The Los Angeles Times

Twenty-third Year.

EASTERN TEMPERATURES (Max.): Boston, 48; New York, 44; Buffalo, 44; Washington, 58; Pittsburgh, 58; Cincinnati, 60; Chicago, 54; St. Paul, 48; Kansas City, 72, Jacksonville, 70.

PER ANNUM, $9.00. | PER WEEK, 20 CENTS. PER MONTH, 75 CENTS. | FRIDAY MORNING, NOVEMBER 18, 1904. | ON ALL NEWS STANDS, TRAINS AND STREETS. | 5 CENTS

Theaters.

BELASCO THEATER—MAIN ST., Between Third and Fourth. BELASCO, MAYER & CO., Props. PHONES—Main 3380; Home 967.

MATINEE TOMORROW—The Belasco Theater Stock Company present

THE GIRL I LEFT BEHIND ME

David Belasco and Franklin Fyles' Stirring Drama of Life at an Army Frontier Post.

PRICES—Every Night, 25c, 50c, 75c. Thursday and Saturday Matinees, 25c, 50c, 75c. NEXT WEEK—Commencing Monday, Nov. 21.—"THE CHRISTIAN," with AMELIA GARDNER, the most popular actress in California, in the role of Glory Quayle.

MASON OPERAHOUSE— H. C. WYATT, Lessee and Manager.

TONIGHT—Matinee Tomorrow and Tomorrow Night

THE BEST OF THEM ALL—DON'T MISS IT.

SAN TOY WITH JAMES T. POWERS AS LI

SEATS NOW ON SALE. PRICES—50c, 75c, $1.00 and $1.50. TELS. 70.

MASON OPERAHOUSE— H. C. WYATT, Lessee and Manager.

THREE NIGHTS ONLY—THURSDAY, FRIDAY and SATURDAY, Nov. 24-25-26. Wed. THURSDAY and SATURDAY MATINEES—Sanford R. Dicahy's Ye Bright and Merry

WM. H. WEST BIG JUBILEE MINSTRELS

40 Bright Lights of the Minstrel World. Just a few of the prominent features: TOM MACK, BARTLETT and KELLEY, THE GREAT KARTELLI, 14 Great Singers, Complete Orchestra.

PRICES—50c, 75c, 75c and $1.00. Seats now on sale. TELS. 70.

MOROSCO'S BURBANK THEATER—OLIVER MOROSCO Lessee and Mgr.

MATINEES EVERY SATURDAY AND SUNDAY—Tonight—All Week—Matinee Saturday—MR. L. R. STOCKWELL and the BURBANK STOCK COMPANY in

"MY FRIEND FROM INDIA."

THREE SOLID ACTS OF LAUGHTER—THE REAL FUN PRODUCER.

Prices for Matinees 25c—NO HIGHER. Evening Prices 15c, 25c, 35c and 50c.

Week Starting Next Sunday Afternoon—L. R. Stockwell and the Burbank Stock Company in Sardy's "A MIDNIGHT BELL." First appearance at this theater of MISS GLADYS WALDRON.

CASINO THEATER—SPRING ST. Near Fourth. WYATT & MOROSCO, Lessees and Managers.

SPECIAL ENGAGEMENT—Four Nights Only, with Matinees Saturday and Sunday—COMMENCING THURSDAY, NOV. 17—Arthur C. Alston and J. Emmett Baxter present JANE CORCORAN, supported by ANDREW ROBSON and a company of recognized excellence in Frances Aymar Mathews' picturesque romance

"PRETTY PEGGY"

Complete in Every Detail as Presented Five Months in New York City at the Herald Square and Madison Square Theaters.

PRICES—25c, 50c, 75c and $1.00. Sale of Seats Now On. BOTH PHONES 928.

GRAND OPERAHOUSE—MAIN ST., Between First and Second. PHONES—Home 418; Main 1097.

MISS NETTIE DE COURSEY in the Beautiful Pastoral Melorama

"AN ORPHAN'S PRAYER,"

A Charming Actress and a Play that Reaches Home. A Story of Life "Way Down East," in the Country and the City.

EVENING PRICES—10c, 25c and 50c. MATINEES SUNDAY, TUESDAY and SATURDAY—PRICES—10c and 25c—NO HIGHER. Next Week—"TWO LITTLE WAIFS."

ORPHEUM—SPRING ST., Between Second and Third. Both Phones 1447.

Week Commencing Monday, November 14.

MODERN VAUDEVILLE—Always Something New.

HUTCHINGS, EDWARDS & CO., "The Vaudeville Exchange." HALLEY and MARAH, Black Face Comedians; REED and SHAW, Muscular Marvels; Sullivan and Pasquelina; Harvey Comedy Co.; Owley and Randall; Ethel Whitesides and Her Pickaninnies; Orpheum Motion Pictures, and Last Week of the Famous Musicians, the THREE DUMONDS.

Matinee Wednesday, Saturday, Sunday. Prices Never Change—10c, 25c, 50c.

CHUTES PARK—EVERY AFTERNOON AND EVENING—

MUNSTER CIRCLE (WING and one hundred other Novel Attractions in operation. SPECIALS FOR SUNDAY—Daring Balloon Ascension and Parachute Leap by JOSEPHINE MAGNER. Grand Programme by Cann's Concert Band of 30 Musicians. Electric Fountain Display, showing Venus, the Water Nymph. Admission 10 cents.

Amusements and Entertainments.

BASEBALL—Pacific Coast League—Chutes Park

FIGHT FOR THE CHAMPIONSHIP—Six Games, Beginning Today, Nov. 15

OAKLAND vs. LOS ANGELES

GAME AT 3:30 p.m. LADIES FREE WEDNESDAYS, THURSDAYS and FRIDAYS. Admission 25c. Grand Stand 25c. Tickets on sale at MORLEY'S BILLIARD PARLOR, South Main Street.

McIVOR-TYNDALL INSTITUTE—Now Open

PSYCHIC SCIENCE, 1401 SOUTH GRAND AVENUE. CLASSES IN SELF-CULTURE for the attainment HERE and NOW of Health, Happiness and Success. Days, Wednesdays and Fridays, afternoon or evening, 2:30 and 8 p.m. The fee for the entire course of seven lessons is $5.00. Telephone West 4571; Home 5867.

HUNTINGTON OSTRICH FARM—

1150 Gigantic Birds

Beautiful semi-tropical grounds and the largest stock of ostrich feather goods in America for sale at producers' prices.

SWIM PLUNGE—North Beach, Santa Monica—

Filled fresh every day. Safe Surf Bathing, free from dangerous currents.

Superb Routes of Travel.

THE ALPINE TAVERN—

REALLY YOU ARE MISSING ONE OF THE GOOD THINGS OF LIFE IF YOUR TIME PERMITS YOU TO STOP A FEW DAYS AT ALPINE TAVERN AND YOU DON'T DO IT. TAKE THE TRIP UP MT. LOWE AND WE NOW INVITING YE TAVERN IS. IT'S THE MOST WONDERFUL JOURNEY IN THE WORLD AND AT THE LEAST COST.

Through Cars at 8, 9, 10 a.m. and 1 and 4 p.m. from SIXTH AND MAIN STREETS.

The Pacific Electric Railway

SANTA CATALINA ISLAND—

A Delightful Cool Ocean Trip of about two and one-half hours

The Steamer Hermosa

Connects Daily with trains leaving Los Angeles from the Southern Pacific Depot at 8:00 a.m. and the Salt Lake at 9 a.m.

Don't Fail to Visit the Aquarium and View the Rare Specimens of Marine Life.

Round trip, two and one-half hours on the Island and return the same day.

FARE $2.75--GOOD FOR SIXTY DAYS.

Phones--Main 36, Home 36. BANNING COMPANY.

STEAMER FOR San Francisco by "Fast Line," 24 Hours—

$10.00 first-class, $6.25 second-class (inc. berth and meals) the elegant express steamships SANTA ROSA or STATE OF CALIFORNIA, 3000 tons. Leave REDONDO Wednesdays and Sundays 7 a.m.

Leave PORT LOS ANGELES Wednesdays and Sundays 11 a.m. For SAN FRANCISCO and Way Ports—Leaves SAN PEDRO 6:30 p.m.: Steamer BONITA or COOS BAY, Nov. 1, 5, 9, 13, 17, 21, 25, 29, Dec. 3. For SAN DIEGO—Leave PORT LOS ANGELES Mondays and Fridays 6 p.m. Leave REDONDO Mondays and Fridays 9 p.m. Lowest rates to all points Globe via San Francisco and Seattle. Ticket and Freight Offices, Second floor Bumiller Bldg., W. H. MERCH, District Passenger Agent. H. R. DUNANN, Gen. Passenger Agent, 10 Market St., San Francisco.

PACIFIC COAST STEAMSHIP CO.

OCEANIC S. S. COMPANY—"SPRECKELS LINE."

S.S. ALAMEDA, Nov. 19, for HONOLULU ONLY; S.S. MARIPOSA, Nov. 26, for TAHITI; S.S. SONOMA, Dec. 1, for HONOLULU, SAMOA, NEW ZEALAND and AUSTRALIA. For literature and passage apply to HUGH B. RICE, Agent, 216 W. Third St., Los Angeles.

STEAMER FOR SAN FRANCISCO LEAVES DAILY

S.S. CHARLES NELSON for San Francisco and Seattle TODAY 5 p.m. Due to San Francisco, first-class $5.85, 2d-class $7.35. Seattle, $24.85 and $16.25; Portland, $21.85 and $15.35. BERTH AND MEALS INCLUDED. Through steamers to all Puget Sound Points, carrying passengers and freight. C. J. LEHMAN, 236 South Spring St. Both Phones Main 902.

MERCHANTS' AND MANUFACTURERS' INDEPENDENT LINE.

Timely Special Announcements.

ASK—

"The Redlands Man"

for reliable information about Hotels, Livery and Railroad Rates, Prices and Terms of Land, Orange Groves, Rents, etc., at Redlands. YOU WILL FIND HIM AT

207 West Third St., Los Angeles TELEPHONE Sunset Main 2515

$6.50—

Special Sale Neck Furs

All kinds, lengths and colors, worth from $8.50 to $12. Buy of the manufacturer.

MEHESY, the Furrier, Cor. Fourth and Spring Sts.

BRIEF WEATHER REPORT.

FORECAST for Los Angeles and vicinity: Fair; light west wind.

YESTERDAY: Maximum temperature, 79 deg.; minimum, 50 deg. Wind, 5 a.m., northeast, velocity 6 miles; 5 p.m., west, velocity 5 miles. At midnight the temperature was 54 deg.; clear.

TODAY: At 3 a.m. the temperature was 52 deg.; clear.

FORECAST for San Francisco and vicinity: Cloudy; fresh west wind.

[The complete Weather Report will be found on page 8 part 1.]

POINTS OF THE NEWS IN TODAY'S ISSUE OF The Times

INDEX.

Part I.

1. Wounded Stoessel Holding Citadel. Pardee Elected President.
3. Told His Aunt She Was Next.
4. Black Booked for Cabinet.
6. Rallying of the Mothers.
7. Bunker Trio to Referee.
8. Weather Report.
- Liners: Classified Advertising.
12. The City in Brief: Paragraphette. Home News and Local Business. Records of Marriages and Deaths.

Part II.

1. Death Takes Controller.
2. The Public Service: Official Doings.
2. Sporting Events of the Day.
4. Editorial Page: Paragraphs.
5. The Oil Industry.
6. Public Advertising.
7. Open Poker With Races.
8. Events in Local Society.
9. Financial and Commercial.
10. Our Neighboring Counties.
11. Los Angeles County News.

SYNOPSIS.

THE CITY. Veteran Watkins hunts eighteen years for creditor and pays forgotten debt....School Mistress butler accused of forgery and three leading bankers and great handwriting expert Ames called into ugly case. Artist Eytel walks 400 miles over desert....Miss Rudolph's desire to guide auto said to have brought crash that killed Praed....Hobo wearing real hose and gunny-sack suit locked up.....Water "infernal machine" causes alarm....Poker sharps say there'll be open gambling if Snyder's reelected....Livery stable converted into rooming-house....Hundred Y. W. C. A. girls have "high jinks" as children....Maggie Roach beats "mother" with all her packing....Board of Education asks for $455,000 bonds. Southern California mothers lead country in child-study....Twelfth street franchise opposition may invoke referendum....Unknown man dies in County Hospital and body isn't removed....Presbyterians celebrate Dr. Young's twentieth anniversary of local work....Seymour takes billiard honors....Council talks police-signal systems three hours without action. Oil expert comes down coast by auto and predicts great development. Oakland, 7; Loolous, 1....Harcourt and his lawyer probably only acting. Tangled Campillo will puzzling court.

SOUTHERN CALIFORNIA. New lease of life taken by Pasadena Farmers' Club....Board of Freeholders elected at Long Beach to frame new city charter....San Pedro woman held without bail on murder charge. Banning homicide declared justifiable by Coroner's jury....Serious dispute between Santa Fé railway and engine men at San Bernardino....Death of Pomona pioneer....Semi-annual town meeting at Claremont....Municipal League delegates shown beauties of Santa Ana Valley....Big meat packing plant to be built at Colton....Plenty of water at San Diego for all domestic uses....Numerous additions to yachting fleet at Hueneme....Pasadena afternoon newspaper changes hands. Kick by horse may kill Pomona man. Negro who shot San Bernardino policeman convicted....Lively scramble for office of postmaster at Fullerton.

PACIFIC SLOPE. Young Weber threatened to kill his aunt....Big Washington hotel burns....San Francisco armory burns....Gas explosion wrecks San Francisco apartment house. Boy murdered and robbed near Stockton....Murder in Arizona outcome of card game....Scheme on foot to put Chinese out of San Francisco by building model Oriental city along bay shore....National Grange transacts routine business....Jury brings in verdict of manslaughter against Buckland boy....Bold attempt to hold up Washington bank fails.

GENERAL EASTERN. Secretary of Navy Morton pays tribute to Y.M.C.A....Four killed in Toronto trolley accident....Four gas-house employés fatally overcome in New Jersey....Gov. Pardee elected President of National Irrigation Congress....Nan Patterson's trial begins....Catholic university to go ahead with the work despite financial and other embarrassments.

POLITICAL. Ex-Gov. Black of New York to be next Attorney-General. Roosevelt-Fairbanks jubilee banquet to be held at Waldorf-Astoria....Judge Parker gets his first job as an attorney-at-law.

WASHINGTON. Col. Pitcher reprimanded for jilting Miss Harold....Col. Hecker resigns from Panama Canal Commission....Secretary Taft starts for Panama bearing message of amity to President Amador.

THE GREAT WAR. Wounded Stoessel still holds the citadel at Port Arthur; United States Consul-General Fowler reports to State Department that conditions there are critical; reported that Czar has ordered surrender; Stoessel's reports thank God for repulses of Japanese but do not go beyond Nov. 2....Sixty thousand Japanese troops landed at Newchwang. Japs double track railway from Port Dalny to Liao Yang and are running thirty trains per day....Battle expected to begin today....Chinese bandits very active.

THE GREAT WAR.

WOUNDED STOESSEL HOLDING THE CITADEL.

St. Petersburg Entirely Confident That Port Arthur Will Hold Out.

United States Consul-General at Chefoo Informs State Department that Condition of Fortress is Critical, However—Sixty Thousand Japanese Troops Reported Landed at Newchwang—Mukden Expects Battle Today.

[BY THE ASSOCIATED PRESS—P.M.]

ST. PETERSBURG, Nov. 18, 2:15 a.m.—[By Atlantic Cable. After Midnight Dispatch.] Rejoicing over the undaunted spirit displayed by Gen. Stoessel in his telegram of congratulation to Emperor Nicholas on the anniversary of his accession to the throne and announcing the failure of Gen. Nogi's nine-days' attempt to present Port Arthur to the Mikado as a birthday gift is tempered by information that the gallant commander of the garrison has been wounded.

Gen. Stoessel was struck in the head by a splinter from a shell while he was personally directing the repulse of a particularly desperate assault, but fortunately the wound is not serious and Gen. Stoessel has not been obliged to relinquish command. Gen. Stoessel is regarded as the heart and soul of the defense and his death or disability, which would cause him to relinquish command would be regarded as an irremediable misfortune.

Other information sent by Gen. Stoessel, which has not been divulged for strategic reasons, is said by the War Office, to be not unfavorable. While the garrison is now hemmed in in the citadel itself, not one of the main forts has been taken. The garrison has been provisioned, fresh ammunition has arrived and Gen. Stoessel expressed confidence that the defense can be successfully maintained until the arrival of Vice-Admiral Rojestvensky's squadron.

NOTHING LATER THAN NOV. 3.

[BY THE ASSOCIATED PRESS—P.M.]

LONDON, Nov. 18.—[After Midnight.] The fact that the Russian torpedo-boat destroyer Rastoropny, which arrived at Chefoo Wednesday, left Port Arthur much later than the date of Gen. Stoessel's published report, which relates nothing later than November 3, is regarded as significant. Apparently, however, Tokio has not yet received as late news as is contained in the report of American Consul-General Fowler at Chefoo, which was transmitted to the State Department at Washington Thursday.

Special dispatches from Tien-tsin reports a heavy bombardment off Port Arthur as late as November 12 and nightly sorties by small parties of Russians, who lose heavily by bayonet fights. These reports concur in statements that guns are wearing out and that the Russian ammunition is becoming scarce.

HOLDING OUT WELL.

[BY THE ASSOCIATED PRESS—P.M.]

CHEFOO, Nov. 17.—A Russian who has just arrived here from Port Arthur reports that the fortress is holding out well despite the three months of almost continuous bombardment. The active land defense is entirely in the hands of Lieut.-Gen. Smirnoff, commander of the fortress, though Gen. Stoessel is ceaseless in his watchfulness and is frequently on the firing line. Much of the success in repelling the six day's attack, it is said, is due to Gen. Smirnoff's handling of the artillery.

The report that the Japanese blew up Fort No. 2, this informant says, is incorrect. The Japanese attempted to take the fort, but Gen. Smirnoff personally superintended counter-mining operations, blew up the Japanese tunnel and put a stop to their advance.

The crew of the Rastoropny has been taken on board the Chinese cruiser Haiyung, and their small arms have been taken from them. They will be kept on board the Haiyung in order that the Chinese authorities may completely govern them.

EXPECT FIGHTING TODAY.

JAPANESE SUDDENLY ADVANCE.

[BY THE ASSOCIATED PRESS—P.M.]

MUKDEN, Nov. 17.—[By Asiatic Cable.] Everything has continued quiet up to the present moment, but it is confidently believed that fighting will be resumed Friday.

The news of the revolt of the reserves in European Russia makes a deep impression. The army newspaper says that people who betray their country in the hour of need are not worthy to bear the Russian name.

TWELVE MILES FROM MUKDEN.

[BY THE ASSOCIATED PRESS—P.M.]

LONDON, Nov. 17.—The Daily Telegraph's Tien Tsin correspondent says he has received a report that the Japanese have suddenly advanced in the direction of Mukden, from which place they are now only twelve miles distant.

GRIPPENBURG STARTS.

[BY THE ASSOCIATED PRESS—P.M.]

ST. PETERSBURG, Nov. 17.—It is stated that the supplementary mobilization in the St. Petersburg district will occur December 21. Gen. Grippenburg and staff left Vilna this evening for the front.

JAPS DOUBLE-TRACK ROAD.

[BY THE ASSOCIATED PRESS—P.M.]

BERLIN, Nov. 17.—The Lokal Anzeiger prints a dispatch from Mukden today saying:

"It is confirmed from various quarters that the Japanes have double-tracked the railroad from Port Dalny to Liao Yang. Thirty trains are running daily.

THE GROMOBOI INJURED.

GROUNDS AFTER REPAIRING.

[BY THE ASSOCIATED PRESS—P.M.]

ST. PETERSBURG, Nov. 17.—[By Atlantic Cable.] The report that the armored cruiser Gromoboi has been injured at Vladivostok is confirmed. The vessel grounded as she was returning to the harbor from a trial trip after the repair of the injuries received in the night with Admiral Kamimura's squadron.

FIGHT IN INDIAN OCEAN.

[BY THE ASSOCIATED PRESS—P.M.]

MOSCOW, Nov. 17.—Vice-Admiral Besobrazoff, who has just returned from Vladivostok, was interviewed here today. He said the recently-constructed fortifications at Vladivostok made the position there stronger than ever. The entrance to the harbor has been thoroughly mined. The protected cruiser Bogatyr is out of dock and the armored cruiser Gromoboi is undergoing repairs.

Admiral Besobrazoff thinks the Second Pacific Squadron will be attacked in the Indian Ocean. He said the Vladivostok squadron will soon make another sortie.

RUSSIAN SQUADRON SIGHTED.

[BY THE ASSOCIATED PRESS—P.M.]

ALLINGE (Island of Bornholm, Denmark) Nov. 17.—A Russian squadron consisting of two cruisers, three auxiliary cruisers and five torpedo boats was sighted northward of Bornholm at noon today.

The vessels are probably those which left Liban yesterday to join the Russian Second Pacific Squadron.

SAILS FROM DAKAR.

[BY THE ASSOCIATED PRESS—A.M.]

DAKAR (Africa) Nov. 17.—The Russian Second Pacific Squadron, bound for the Far East, sailed from here Wednesday evening.

CZAR TO ORDER SURRENDER?

DISPATCH ABOUT PORT ARTHUR.

[BY DIRECT WIRE TO THE TIMES.]

LONDON, Nov. 17.—[Exclusive Dispatch.] A dispatch to the Exchange Telegraph Company from Rome states that a telegram has been received there from St. Petersburg saying the Czar intends to order the surrender of Port Arthur.

RETIRE TO LIAO TISHAN.

[BY DIRECT WIRE TO THE TIMES.]

ROME, Nov. 17.—[Exclusive Dispatch.] A dispatch to the Giornale di Roma from St. Petersburg says the Czar presided at a meeting of the cabinet held today. Grand Dukes, generals and admirals, including Admiral Alexieff, viceroy of the Far East, were present. It was decided to order Gen. Stoessel, commander at Port Arthur, to destroy everything at Port Arthur and retire with 5000 men to Liao Tishan Peninsula.

EXTREMELY CRITICAL.

[BY THE ASSOCIATED PRESS—A.M.]

WASHINGTON, Nov. 17.—Consul General Fowler today cabled the State Department from Chefoo that the situation at Port Arthur is extremely critical, the outer forts having fallen into the possession of the Japanese.

He also states that three Japanese torpedo boat destroyers are lying outside Chefoo harbor and that the Russian crew of the torpedo-boat destroyer destroyed yesterday are transferring their arms and supplies to a Chinese cruiser, which is posted in front of the Russian consulate.

RUSSIANS CONFIDENT.

[BY THE ASSOCIATED PRESS—A.M.]

ST PETERSBURG, Nov. 17.—As a result of the dispatches received from Gen. Stoessel, the War Office expresses entire confidence that Port Arthur will be able to hold out until the arrival of the Russian Second Pacific Squadron.

Gen. Stoessel, in his dispatches to Emperor Nicholas, reports the repulse of a Japanese attack October 26, on the north front of Port Arthur. The Russian losses were 460 killed or wounded. All the attacks November 3, were repulsed. Gen. Stoessel was slightly wounded in the head during one of the latest assaults.

The text of Gen. Stoessel's dispatches of October 28 is as follows: "We have the honor to report to Your Majesty that the Japanese bombarded very vigorously October 25 our forts and intrenchments north and northeast. The following day they also attacked one of the forts on th enorth side, but our heavy artillery and shrapnel fire dispersed their reserves and the assault was repulsed. Our losses were one officer and about seventy men killed and four hundred wounded.

"Engineer Capt. Sakharoff, formerly Governor of Port Dalny, died October 27 of typhoid fever.

"It is difficult to single out individuals for special mention among the heroic defenders."

FIGHT EVERY NIGHT.

[BY THE ASSOCIATED PRESS—A.M.]

CHEFOO, Nov. 17., 9:30 p.m.—Fighting at Port Arthur has taken place nightly since the Japanese began their general assault on October 26, according to Capt. Bonberg, a pilot, who was a passenger on the Russian torpedo-boat destroyer Rostoropny.

The Japanese trenches, the captain says, are closest to the forts on Rihlung and Kekwan mountains and to other forts of the northeastern group.

The sharpshooters of both sides occupy the pits, converse with each other and frequently make individual truces in order to borrow cigarettes or to relieve their cramped limbs.

The Japanese are displaying great energy in the construction of trenches and in mounting guns.

All the railroad steamers belonging to the Russians, except the steel screw transport Amur, have been sunk by Japanese shells.

The hospital ship Angara, formerly a transport, has been sunk in shallow water. The patients are still on board the ship and are comfortable.

The Japanese shells directed against the harbor are fired with remarkable accuracy.

Recently, a silk clad Chinaman, who was seen traveling in a sampan, was watched by the Russians, who observed that, following the discharge of each shell, he placed a handkerchief to his nose and then into his left pocket, occasionally varying these movements, apparently thus signaling the landing places of the shells. The shells fell behind obstructions, which fact prevented the Japanese obtaining a direct view of their effect. The Chinaman was hanged.

One day last week, a hospital ship moved too near the battleships in the harbor, whereupon the Japanese dropped small shells around her, with the obvious purpose of warning her away. The ship took the hint, and when she was outside the zone of danger large shells began falling near the battleships.

JAPS ENTER HARBOR.

[BY THE ASSOCIATED PRESS—A.M.]

CHEFOO, Nov. 17.—The three Japanese torpedo boat destroyers which entered the harbor this morning to ascertain if the Russian torpedo boat destroyer Rastoropny was here disappeared for a time but reappeared this afternoon. The Japanese consul sent a cutter out to meet them and informed the nearest destroyer, the Kasumi, that the Rastoropny had been sunk. The Consul says this was the first the ship knew of the sinking of the Rastoropny. The Kasumi transmitted the information by wireless telegraph to the Japanese flagship, whereupon the destroyers disappeared in the direction of Port Arthur.

The sinking of the Rastoroppy by the Russians relieved the Japanese of an embarrassing position. A repetition of the torpedo boat destroyer Ryeshiteini incident would have aroused indignation, while a failure to destroy or cut the Rastoropny out would have appeared like admitting the previous wrongdoing.

TOKIO AWAITS REPORT.

[BY THE ASSOCIATED PRESS—A.M.]

TOKIO, Nov. 17.—The Navy Department has not yet received the report of the commander of the torpedo boat destroyers sent to Chefoo for the purpose of blockading the Russian torpedo boat destroyer Rastoropny. It is generally understood, however, that the Japanese destroyers remained outside the harbor.

Whatver the facts may be the incident is not causing concern in official circles, because the Japanese feel that the free use of Chefoo by the Russians has relieved them of all responsibility for its neutrality.

STOESSEL'S TELEGRAMS.

[BY THE ASSOCIATED PRESS—P.M.]

ST. PETERSBURG, Nov. 17.—In a telegram dated October 30, Gen. Stoessel says: "Since my dispatch of October 28, the bombardment continues with great fierceness."

Under date of November 3, Gen. Stoessel telegraphed: "We greet the Emperor. This day, a solemn one for all our country, we offer prayers to God and send our Emperor felicitations in the shape of reverberating hurrahs. On bended knees, we pray to God to give health to Your Majesty and Their Majesties the Empress and the Grand Duke Czarevitch. Our joy is all the greater because all the assaults, which lasted for nine days,

(Continued on Fourth Page.)

PARDEE HONORED.

Irrigation Congress Elects Officers.

Governor of California Wins Fight for Presidency of Association.

Portland Chosen as the Next Place of Meeting After a Hard Fight.

Delegates Attend a Reception and Mexican Bullfight at Ciudad Juarez.

[BY DIRECT WIRE TO THE TIMES.]

EL PASO (Tex.) Nov. 17.—[Exclusive Dispatch.] Gov. George E. Pardee of California was selected this evening for president of the Irrigation Congress for the ensuing term, and the ratification of his selection in the congress hall was led by a wild yell from the ordinarily sedate California delegation. Senator Clark positively declined reelection. Senator Newlands was much talked of but declined in favor of William E. Smythe. Smythe was in a receptive mood, but in the vote this afternoon in the Organization Committee lost to Pardee by 9 to 7, and it was Smythe who moved at the main session the adoption of the committee's report.

L. W. Shurtliff of Utah, J. H. Stevens of Texas and E. L. Smith of Oregon were chosen as vice-presidents, and the selection of a secretary and treasurer was left to the Executive Committee. Owing to a tangle in the names, that portion of the report referring to the Executive Committee and honorary vice-presidents was left over till next morning. California's selections are C. B. Boothe for committeeman and Scipio Craig of Redlands as vice-president. Arizona again named B. A. Fowler as committeeman and D. B. Heard was chosen as vice-president.

MANY PAPERS READ.

In the morning a score of papers of high technical importance were read in the four sections of the congress. Among the papers were those of Forest Supervisor Blossom of Nordhoff, one by T. P. Lukens on "Forest Planting in the San Gabriel Forest Reserve," and one on "Power Engineering Applied to Problems of Irrigation" by O. H. Ensign of Los Angeles.

This evening, among the illustrated addresses scheduled is one on "Fog, Cloud and Rain," by Prof. McAdie of San Francisco.

MEXICAN HOSPITALITY.

This afternoon practically every one of the delegates was to be found across the international line, especial and honored guests at a reception tendered by acting Gov. Enrique C. Creel of Chihuahua, and the citizens of Ciudad Juarez. The Mexican city, as quaint as though it were thousands of miles from its bustling American neighbor, was lavishly decorated, the American flag accompanying that of Mexico everywhere.

In English, in a speech showing remarkable fluency in the tongue, Gov. Creel welcomed the delegates to Mexico and told of the interest in irrigation taken by the Mexican government. President Clark responded in a short address, in which he spoke in praise of the successful efforts of President Diaz and progressive citizens of Mexico in securing the rapid development of their country.

The reception was held at the Juarez Theater, where the beauty of the settings was added to by the presence in the boxes of scores of notably handsome Mexican ladies. After the reception, most of the delegates attended a bullfight. Most of them swear they never will again.

MORE RESOLUTIONS.

Another bunch of resolutions was dropped in this evening. One of the resolutions was a wail from J. A. Switzer of Montana to the effect that the reclamation service is devoting too much attention to the great storage projects.

W. H. Holabird of Los Angeles had one favoring the further prosecution of investigation by the Weather Bureau into the subjects of rain and snowfall and evaporation for the benefit of the arid West.

T. G. Wilson of New York wanted the congress to express appreciation of the work of Secretary Wilson and his assistants for efficient service rendered semi-arid America.

T. G. Palmer had a long resolution concerning the sugar-beet growing industry and against concessions to large land owners and against the importation of cheap labor for the plantations.

Delegate Young of Utah wanted

some way of securing State legislation permitting school lands to come under the scope of the Irrigation Act.

PORTLAND GETS IT.

The settlement of the hard-fought question of the location of the next congress was a dreary and long-drawn-out affair, two hours being taken by the contestants in celebrating the beauties and advantages of Portland and Boise, the only candidates left in the field. The vote finally was taken, Portland receiving 203 votes and Boise 115. Boise made it unanimous, but when Craig of Redlands announced that Los Angles claimed the congress in 1906, the citizens from Idaho rose to declare that if Los Angeles got it, it would be after the fight of her life.

It was nearly 11 o'clock when the location fight was done and the evening programme had been spoiled. Gov. Pardee was down for an address on the possibilities of irrigation development in California, but he asked leave to print, on account of the late hour.

MAXWELL SPEAKS.

It had been expected that George H. Maxwell, in his scheduled address, would play hob with a number of Congressmen, and their theories. When Maxwell was called upon, he responded very briefly and shelved the address he had prepared. His strongest point was that in the hall that evening had spoken a representative of Egypt, a country little appreciated, that had just spent on a single reservoir as much money as had been appropriated for the entire reclamation field of the United States. He made a well-applauded point that the scope of the national irrigation movement would not stop with the watering of the desert western plains, but would spread to the protection of the forests and the headwaters of the streams in the East as well as the West, with the protection of the valleys of the Middle States and the reclamation of their waste lands, a programme that would find profitable use for immensely more than the few millions that have been thus far dedicated to the work.

QUESTIONS SHELVED.

The expected resolution favoring the repeal of the Desert Lands Act has not been presented, and there is a possibility that it will not make its appearance at this session. Maxwell, who led the fight for repeal in the last two irrigation congresses, leaves in the morning for the East.

Another troublesome question has been elbowed out of the congress. The dispute over the Rio Grande dam, involving international questions, has been discussed only in a joint meeting of the Texan, New Mexican and Mexican delegates. The Mexican government claims treaty and common law rights in the flow of the stream, and it was through its protest that the injunction upon the work of the Elephant Butte Company's work was secured by the United States government.

The congress will conclude its work about noon tomorrow. In the evening the delegates will be tendered a complimentary ball and have been invited to a reception to be tendered by the Aztec Club through the local Mexican Consul, to Gov. Creel of Chihuahua. The California delegation will leave for home Saturday morning.

AMBITIOUS GIRL.

Will Get Ten Thousand Dollars When She Graduates from Law School.

[BY DIRECT WIRE TO THE TIMES.]

DENVER (Colo.) Nov. 17.—[Exclusive Dispatch.] Miss Mabel Carter, daughter of a wealthy Cripple Creek mine owner, will receive a present of $10,000 from her father when she graduates from the law department of the University of Denver and opens an office for herself. After Miss Carter's graduation from the Colorado Springs High School she developed unusual oratorical powers, and this led her to desire to study law. Her parents were opposed, but at last her father promised to supply her absolute necessaries while going to the law school, but no luxuries. When he saw how determined and studious his daughter was, however, he decided to make her a present. Miss Carter is just past 20, and exceedingly pretty.

FATAL FIRE AT DENVER.

DENVER, Nov. 17.—One man is dead and three others are seriously injured as a result of a fire which last night destroyed the tar plant of the Denver Gas and Electric Company. The property loss is estimated at $25,000. Clement I. Clark is dead and Edwin F. Jones, Robert Meyers and Frank Walters are injured. The fire was caused by spontaneous combustion, which occurred among the oil and paints in the paint department. The men were working in the room at the time.

ADOPTS GOLD STANDARD.

Mexican Government Takes Important Step in Line of Progress.

[BY DIRECT WIRE TO THE TIMES.]

EL PASO (Texas,) Nov. 17.—[Exclusive Dispatch.] A special to the Times received tonight from the City of Mexico states that the Mexican government has determined upon the adoption of the gold standard within the Republic, and that President Diaz will tomorrow send to Congress a special message favoring the change as in the interest of the progress of the nation. A full plan has been prepared, its main feature being the coinage of a fifty-cent dollar similar to the American dollar coined for use in the Philippines.

WASHINGTON.

FICKLE OFFICER REPRIMANDED

Col. Pitcher is Rebuked for Jilting Miss Harold.

Col. Hecker Resigns from the Canal Commission.

Secretary Taft Bears Message of Amity to Panama.

[BY DIRECT WIRE TO THE TIMES.]

WASHINGTON, Nov. 17.—[Exclusive Dispatch.] Secretary Taft sent a letter today to Lieut. Col. W. L. Pitcher, Twenty-eight Infantry, at the Presidio, San Francisco, which will make that officer's ears tingle. The letter is the closing incident in a case which attracted much attention some months ago, when Col. Pitcher was accused of having heartlessly jilted Miss Caroline Harold to whom he was engaged to be married. When called upon for an explanation, Col. Pitcher tartly informed the department that it had nothing to do with his love affairs.

Secretary Taft, in dignified, but extremely pointed, language reviews Col. Pitcher's actions. He says there is not sufficient evidence at hand to prove Pitcher guilty of similar acts toward other women, but that the conclusion is irresistible that such was the case and that the department might make an example of Pitcher were it not for the fact that Miss Harold urgently requested that the matter be dropped without further publicity. On this account Col. Pitcher is let off with a sharp reprimand.

Secretary Taft decided not to make the letter public, as he is anxious that the matter should be dropped for the good of all concerned.

COL. HECKER RESIGNS.

FOUND HIS JOB UNHEALTHY.

[BY THE ASSOCIATED PRESS—A.M.]

WASHINGTON, Nov. 17.—Frank J. Hecker has resigned as a member of the Panama canal commission.

In his letter of resignation, sent to the President, Mr. Hecker said the climate of the canal zone is unfavorable to his health and he felt constrained to resign. The President accepted the resignation and in reply to Mr. Hecker's letter paid the retiring commissioner a tribute and expressed regret that his health would not permit him to serve any longer. Mr. Hecker is from Michigan.

The President has not considered yet the subject of a success to Col. Hecker on the commission.

TAFT STARTS FOR PANAMA.

BEARS MESSAGE OF AMITY.

[BY THE ASSOCIATED PRESS—P.M.]

WASHINGTON, Nov. 17.—Secretary Taft this evening left for Panama, where he goes as the special representative of the President to present a message of amity and good will to President Amador. The Secretary will sail Monday from Pensacola, Fla., on the cruiser Columbia. He is accompanied by Mrs. Taft, Señor Obaldia, the Panama Minister, Rear-Admiral J. G. Walker, president of the Panama Canal Commission; Judge Charles G. Magoon, law officer of the Canal Commission; N. W. Cromwell, attorney for the canal company, and others.

JAPANESE PRINCE.

VISITS MOUNT VERNON.

[BY THE ASSOCIATED PRESS—P.M.]

WASHINGTON, Nov. 17.—Prince Fushimi today visited Mount Vernon, placed a wreath on the tomb of Washington and planted a tree on the old estate of the first President. The trip there and back was made on the President's yacht, the Sylph. The Prince took luncheon on board on the return trip.

As he entered and left the navy yard, the marines gave him the prescribed honors and he was given the royal salute of twenty-one guns, and 200 bluejackets on the Hartford stood in the rigging.

The wreath placed on the tomb was of large size and made of chrysanthemums, the national flower of Japan. As four orderlies from the marine barracks placed the wreath between the tombs of George and Martha Washington, the Prince and his party remained outside with heads uncovered. The Prince did not enter the tomb. The planting of the tree was then begun, the Prince himself throwing several spadefuls of earth on the Japanese maple which will mark his visit.

The Prince was the guest tonight at an elaborate dinner at the Arlington, given him by Mr. Hioki, the charge d'affairs of the Japanese legation.

The Prince and his party will leave here tomorrow for St. Louis, accompanied by Col. Symonds and Third Assistant Secretary of State Peirce.

EXCESSIVE FEE.

LAWYER MUST DISGORGE.

[BY THE ASSOCIATED PRESS—P.M.]

WASHINGTON, Nov. 17.—The Attorney-General today rendered an opinion in which he holds that a treasury warrant issued in favor of the State of Massachusetts and now held by a local attorney here, under power of attorney, on the plea that his fee has not been paid, must be turned over to the State, and that should the attorney refuse to do so the warrant will be cancelled and a new warrant issued to the State.

About a year and a half ago Congress appropriated about $1,600,000 to reimburse the State of Massachusetts for expenses incurred in fitting out troops during the Civil War, including interest and premium on gold paid by the State. Previously the State authorities had entered into a contract with a Washington lawyer to act as State agent in looking after the claim, and agreed to allow him 10 per cent. of the amount received. The attorney holds the warrant and refuses to turn it over to the State until his fees of $160,000 is paid. The State contends that fee is grossly excessive and makes other allegations tending to show that the attorney is not entitled to the fee claimed.

The Attorney-General holds that the warrant belongs to the State and that the attorney has recourse to the courts to establish his rights in the matter.

WASHINGTON NOTES.

President's Message.

WASHINGTON, Nov. 17.—Secretary of War Taft had a conference with the President today regarding some features of the President's forthcoming message to Congress. It is likely that at the Cabinet meeting tomorrow the President will be able to submit a careful draft of the document. It cannot be said authoritatively that he will not discuss the subject of tariff revision in his message, but thus far no decision has been reached and none will be reached until the President has had opportunity thoroughly to discuss the subject with members of Congress generally.

Unskilled Labor Advanced.

WASHINGTON, Nov. 17.—The President has promulgated regulations for the appointment of unskilled laborers in the civil service, and for the selection of eligibles for such appointment, and has authorized the creation of a board to be composed of a representative from each executive department.

Geisha Girls Deported.

WASHINGTON, Nov. 17.—On the report of Inspector of Immigration Dunn at St. Louis, the Department of Commerce and Labor today ordered the deportation of fourteen Geisha girls and six Chinese who have been employed in a concession at the Louisiana Purchase Exposition. It is understood they will be deported immediately.

FOUL CRIME UNAVENGED.

American Citizens in Mexico Demand Capital Punishment of Redhanded Judge.

[BY DIRECT WIRE TO THE TIMES.]

CHICAGO, Nov. 17.—[Exclusive Dispatch.] Congressman George Foss of Chicago, acting on an appeal from American citizens in Mexico for the United States government to demand capital punishment of a Mexican judge and indemnity for the murder of Clarence Way and Edward H. Latimer, two American citizens, last July at Agua Caliente de Baca, State of Sinaloa, is preparing to lay before the authorities at Washington startling facts relating to the crime and to urge a thorough investigation on the part of this government.

American and other foreign citizens declare the Mexican authorities have shielded Hermalo Torres, local judge of the district of Fuerte, the chief actor in the tragedy, and that one of his hirelings has been sentenced to death for the crime which Torres ordered committed.

Congressman Foss will act at the request of citizens of Chicago, who were urged to use their influence in the matter by David Gibson, a citizen of Agua Caliente de Baca and a former resident of Chicago, whose life has been threatened by the same Torres.

Way and Latimer, the murdered men, were employés on the plantation of William V. Lanphar of Los Angeles, Cal., in which Mr. Gibson has an interest.

In the records of a mass meeting at Fuerte vouched for by a number of American citizens, it is declared that Way's only crime was in failing to salute Judge Torres, who was intoxicated. Torres attempted to shoot Way and later sent two armed men to bring him in "dead or alive." Way was shot in the back and Latimer rushing to his countryman's aid, was shot down also. Complaint is also made of inactivity on the part of Consul Kaiser of Mazatlan in the case.

NOT GLITTERING SUCCESS

Royal Progress of Portugal's King and Queen Through London Town Poor as a Pageant.

[BY THE ASSOCIATED PRESS—A.M.]

LONDON, Nov. 17.—[By Atlantic Cable.] King Charles and Queen Amelie of Portugal passed in procession through the streets of London today and had luncheon at Guild Hall as the guests of the Lord Mayor and Corporation.

As a pageant, the royal progress through the lamplit streets of the city could not be regarded by even the most enthusiastic as a success. The crowds were not large, but nothing was lacking in the warmth of the reception accorded to their majesties. Addresses were presented to them by the local authorities at various points along the route. One of these was typical of all. It neatly referred to Queen Amelie as follows:

"She, sprung from France, born in England, wedded to Portugal, has linked three nations, which we trust will always be found in close association with one another."

PRESENTED ADDRESS.

[BY THE ASSOCIATED PRESS—P.M.]

LONDON, Nov. 17.—At the Guild hall, Lord Mayor Pound and the Lady Mayoress, in their robes of office, awaited the royal visitors. A procession was formed and proceeded to the library, which was filled with Cabinet ministers, peers, members of the House of Commons, officials and officers of both services, the Prince and Princess of Wales being among the distinguished gathering.

An address in a gold casket was presented to King Charles and the presentations of officials and others to the King and Queen followed and then the city's guests filed into the large hall, where luncheon was served.

The Lord Mayor toasted the King of Portugal, who, in replying, referred to the long-standing alliance between Portugal and England and hoped it would continue for all time. At the conclusion of the luncheon the party returned to Windsor.

BRILLIANT THEATRICAL.

[BY THE ASSOCIATED PRESS—P.M.]

LONDON, Nov. 17.—One of the most brilliant theatrical performances ever held in Windsor Castle occurred tonight, when Beerbohm Tree, by the King's command, took down a special company to reproduce "A Man's Shadow."

The stage was erected in the historic Waterloo Chamber and the audience was worthy of its setting. In the front row of gold and red plush chairs sat King Edward; next to him was Queen Amelie of Portugal, then King Charles of Portugal, at Queen Alexandra's right. They were flanked on either side by the Prince and Princess of Wales and the Duke and Duchess of Connaught. All wore the Windsor uniform, namely, evening dress with red collars and lapels. The orders worn by the men and the jewels on the women's dresses added brilliancy to an audience such as has seldom gathered in England.

King Edward and King Charles both followed the performance vivaciously. Mrs. James Brown Potter especially attracted attention, while another American, Geraldine Wilson, a small child of 9, upon whom this Jekyll and Hyde melodrama hinges, also won frequent applause.

EIGHT SHIPWRECKED SAILORS.

NEW YORK, Nov. 17.—Eight shipwrecked sailors, the captain and crew of the three-masted schooner Iselboro, who were rescued from their storm-battered, water-logged craft after a terrible experience in the hurricane which swept the Atlantic seaboard early in the week, were brought here today on the British steamer Atholl, which arrived from Yokohama and other Far Eastern ports. The rescue was made by the Atholl in the dangerous seas off Cape Henry while the waves were breaking over the helpless craft fore and aft.

WHO would not like to learn to play the piano? The Times will teach them. First lesson Sunday, Nov. 20. Free to all subscribers.

LABOR.

HOT FIGHT IN CONVENTION.

Chicago Federation Not Yet Given Recognition.

Texas First in the Field for Next Meeting.

Striking Furniture Drivers Resort to Riot.

[BY THE ASSOCIATED PRESS—P.M.]

SAN FRANCISCO, Nov. 17.—The Chicago Federation fight was thrashed out on the floor of the convention in the afternoon's session of the American Federation of Labor today, but after a hot and acrimonious debate lasting two and one-half hours the matter was finally referred to the committee on local and federated bodies, with instructions that a report be rendered at the earliest possible moment.

Delegate Dole made an impassioned speech in behalf of the Federation. The leaders seemed disposed to sidetrack the question, John Mitchell, who occupied the chair in place of President Gompers, saying he would consider any motion to refer or defer the matter.

The principle at issue rested upon the refusal of the Chicago Federation to comply with the demands of the American Federation to expel two local Chicago unions. The basic principle of the whole dispute rested on a question of trade jurisdiction. The United Plumbers' Association of America claimed jurisdiction over the two Chicago unions in question, which were not affiliated with the national body. They were upheld by the Executive Council of the American Federation of Labor, but the Chicago federation persisted in disregarding the ruling and allowed the two seceding unions to affiliate with their central body. The Chicago federation was thereupon expelled from the national body until such a time as it saw fit to comply with the edict of the Executive Council.

HOTTEST FIGHT YET.

The fight on the proposition was the hottest that yet has been waged on the floor. The Chicago delegates stated that the members of the Executive Council of the American Federation of Labor had refused to permit them to introduce new evidence in the case, and each member of the council in turn took the floor and as decidedly stated that such was not the case. The question then resolved itself into one of veracity. The Chicago delegates were desirous of making a motion to the effect that the convention appoint a special committee to journey to Chicago as soon as possible after the final adjournment of the convention, and there study the situation at first hand. In the interim they desired that William Schardt, president of the Chicago federation and delegate of that body to the present convention, be seated. This was designated by the opposition as a mere subterfuge and cheap political trick, and was overruled.

The debate was finally stopped by a motion, which carried by a bare majority, setting 4:30 o'clock as a limit after which no speeches on the question could be delivered.

Among the resolutions presented was one which put the federation on record as against all anti-ticket scalping bills and urged all labor organizations to work to that end.

PREMIUM ON MURDER.

A resolution introduced by a Chicago delegate, to compel full insurance on vessels of over five tons displacement, was characterized by Delegate Andrew Furuseth of the Seamen's Union as one placing a premium on murder. His vigorous opposition to the measure caused the convention to vote that the resolution be sent back to the committee and reframed.

Resolutions regarding Japanese exclusion and the eradication of tuberculosis were also tabled that they might be reconsidered.

TEXAS WANTS CONVENTION.

[BY THE ASSOCIATED PRESS—A.M.]

SAN FRANCISCO, Nov. 17.—Texas got in first in the field as a bidder for the twenty-fifth annual convention of the American Federation of Labor. When the fourth day's session of the present convention was called to order, a number of telegrams congratulatory and otherwise were read and among them were two from the State of Texas extending greetings to the delegates and urging upon them the advisability of holding their next annual session in the Lone Star State. The invitations came from the city of Fort Worth and from the Trades Labor Council of the State, who designated no particular city as the meeting place.

EIGHT-HOUR RESOLUTIONS.

So many resolutions were presented regarding the eight-hour day question and so important was this matter considered by the executive council of the federation that it was recommended that all legislation pertaining to the short work day be referred to a special committee composed of Resia Orr, W. J. Penfe, L. M. Hart, H. J. Wendelken, Thomas Mullahey, Richard Braunschweig, H. D. Thomas, A. D. Porter, J. J. McDade, M. J. Sullivan, Henry Bablitz, C. E. Schmidt, D. H. Heron, P. J. Donnelly and J. J. Glass.

HANDS ACROSS THE SEA.

Ten o'clock being set apart as the special time for listening to fraternal delegates from Great Britain and Canada, James Wignall of the former country was introduced and was given a great ovation by the delegates. His speech aroused the delegates to a high pitch of enthusiasm. He maintained that to be an ambassador of labor was a greater honor than to represent his country on a diplomatic mission. Speaking of the bonds between the two countries, he said:

"The clasp of hands across the sea and the bonds of brotherhood which must come to the Anglo-Saxon family, will come through the fraternalism of the toiling masses of the two countries."

When Wignall ceased speaking he was cheered for seven minutes.

William Abraham ("Mabon,") a member of Parliament, was then introduced. Speaking of labor organizations, he said:

"I come to you as a representative of that class of unions whose main tenet holds that workers and capitalists are bound together as common producers of wealth. In doing that I am a worker for peace. We all are apostles of peace in my country, but peace can never come until based on justice.

"Labor organizations are as necessary to capitalists as to workers. The day of the individual employer is past and he has been supplanted by the great trusts. So the day of the individual laborer has passed. The trusts, in the nature of things, then must deal with organized labor. Is it not unfair for the non-unionist to sneak into the union shop and reap the benefits of the expense, toil and endeavor of the men who have organized?

"Let us pray then always for a peaceful settlement of the great questions that confront us, but never peace at the cost of justice."

FOREIGNERS ARRESTED.

John A. Flett, representative of the Dominion of Canada, addressed the convention and invited the delegates to hold their next annual meeting, commemorating the quarter-century of their existence, in the Dominion of Canada. He compared the trade conditions in the two countries. His address was well received.

At this stage of the proceedings a policeman entered the hall and placed all three of the foreign delegates under arrest. This was used as a ruse to present each of them with a gold watch and a gold badge in the name of the federation. For a time the Englishmen were completely nonplussed, but the joke took tremendously with the throng present.

SOCIALIST PROGRAMME.

[BY THE ASSOCIATED PRESS—P.M.]

SAN FRANCISCO, Nov. 17.—Victor L. Berger of Milwaukee, Wis., representing the International Union, stated tonight that the Socialist element would not attempt to convert the federation to Socialism, but would be content with the passage of socialistic measures concerning the wage workers of America.

NEW CENTRAL BODY.

TO END REIGN OF GRAFT.

[BY DIRECT WIRE TO THE TIMES.]

CHICAGO, Nov. 17.—[Exclusive Dispatch.] Destruction of the Chicago Federation of Labor and the establishment of a new central labor body which will be something more than a political machine is the object sought by a number of local trades-unionists.

A refusal of the federation convention at San Francisco to reinstate the Chicago body will result in a new federation being organized within a few weeks. The Building Material Trades Council, with forty-three local unions, including 22,000 members, will lead in the movement. Belief that the old organization has been of use only to a coterie of "business agents," who utilize it for political and other purposes, is the impelling motive for a new central body.

NATIONAL FOUNDERS.

WILL DISREGARD UNIONS.

[BY DIRECT WIRE TO THE TIMES.]

CINCINNATI, Nov. 17.—[Exclusive Dispatch.] Secretary McClintock of the National Founders' Association announced after today's secret meeting that in future the association would disregard labor unions and deal with their employés individually.

The association today adopted a resolution disapproving of strikes and lockouts and favoring arbitration "whenever and wherever it will enable us to establish and maintain just and equitable relations between our members and employés."

POLITICS AND UNIONS.

CAUSE OF RAILROAD WRECKS.

[BY DIRECT WIRE TO THE TIMES.]

NEW YORK, Nov. 17.—[Exclusive Dispatch.] Politics and labor organizations were blamed today by Claim Attorney Hamilton of the Santa Fé Railroad for being the cause of wrecks. Hamilton was addressing the fourteenth annual meeting of the New York and New England Railroad Surgeons in the Academy of Medicine here. He said:

"Many railroad accidents unquestionably are due to incompetent and careless employés. This cause of trouble would be eliminated if all States would pass laws requiring railroad employés to qualify for employment by mental and physical examinations. This would eliminate politics and remove the restrictions with which labor organizations now encompass railroads."

End of Boycott.

ROCHESTER (N. Y.) Nov. 17.—A resolution praying that the boycott be taken off the shops of the members of the Rochester Clothing Exchange has been passed at the meeting of Clothing Cutters' and Trimmers' Local, No. 136, of the United Garment Workers of North America here. This is the end of the strike and boycott begun against the Rochester clothing manufacturers October 12, 1903.

Grievance Committees Meet.

TOPEKA (Kan.) Nov. 17.—The regular annual meeting of the Grievance Committees of the Brotherhood of Locomotive Engineers and the Brotherhood of Locomotive Firemen of the Santa Fé are being held here. The committees will make an effort to secure a change in regard to certain minor rules. No trouble will be experienced in effecting a settlement.

Santa Fe Motive Power.

TOPEKA (Kan.) Nov. 17.—Manager Mudge of the Santa Fé has issued a report saying: "It has been falsely alleged by the union machinists who went on strike against the Santa Fé, that the motive power of the Santa Fé is running down. But the facts of the case show that the motive power of the system is in better shape now than it was before the machinists left our employ."

Fall River Strike.

FALL RIVER (Mass.) Nov. 17.—About as much machinery was in operation in the city's cotton mills today as on Wednesday. Some mills reported gains in the number of hands going in and others a loss. Altogether the situation was not greatly changed and there was little to encourage the belief that the long strike will be broken at present.

BLOODY LABOR WAR BEGUN IN CHICAGO.

[BY DIRECT WIRE TO THE TIMES.]

CHICAGO, Nov. 17.—[Exclusive Dispatch.] If the determination of the leaders in the furniture teamsters' strike inaugurated today is carried out, one of the most aggressive and sternest strikes the local labor world has seen will follow.

Today twenty-three teamsters went out. Tonight 120 more were called out for tomorrow. Other teamsters unions may be called in a sympathetic strike. The struggle began today with a riot. More trouble and personal conflict was promised for tomorrow. Frederick Job, at the head of the Chicago Employers' Association, said at the close of the day:

"It looks as if this strike would spread. We will fight it to a finish."

"We have exhausted all means to peaceably secure the signatures of employers to contracts," said Business Agent Reed of the teamsters. "We have determined to make this strike an everlasting test."

Fight to the finish was the sentiment of the leaders on both sides. Altogether the attitude of the factions bore a tinge of prospective flow of blood within the next twenty-four hours.

The gage of battle seemed concentrated in the declaration of Mr. Job, who said: "We shall move all teamsters' wagons from now on, let come what may," and the reply of Reed, who said: "Not a wheel will move when the boys go out."

RIOTING COMMENCES.

[BY THE ASSOCIATED PRESS—A.M.]

CHICAGO, Nov. 17.—A mob of sympathizers with striking furniture movers, attacked several wagons of the Johnston Chair company in the heart of the business district today and for a time traffic was blocked by a mass of struggling rioters. The drivers of the wagons were menaced by the mob. The few policemen on hand were helpless to make headway against the crowd which only gave way when reinforcements arrived. Similar trouble occurred when two wagons loaded with chairs drove up to the Sherman-street entrance to the Board of Trade building.

RUINED HOME.

Shafer Says His Domestic Troubles Are Due to Wife's Devotion to Christian Science.

[BY DIRECT WIRE TO THE TIMES.]

OMAHA (Neb.) Nov. 17.—[Exclusive Dispatch.] The belief of Mrs. Zebuline H. Shafer in Christian Science was responsible for the breaking up of the Shafer household at Oakland, according to the testimony of Mr. Shafer in his attempt to have the decree of divorce secured against him by Mrs. Shafer set aside. Asked by his attorney why he broke up housekeeping in May, 1901, Mr Shafer replied:

"Because I did not propose to keep open house for Christian Scientists of Oakland. When our little boy had his finger taken off by catching it in the chain of his bicycle, Mrs. Shafer refused to allow my mother to bandage the boy's hand. On another occasion when our daughter was sick, I sent a physician to the house and Mrs. Shafer refused him admittance. When my wife placed a Christian Science sign in the window and posted a notice on the door inviting all Christian Scientists to 'walk in,' I objected. I dislikes having my home turned into public reception rooms, but my protests were not heeded."

Piano Lessons Free to Times Subscribers.

Commencing Sunday, Nov. 20, The Times will publish weekly a series of piano lessons by which one can learn to play by method.

WHO would not like to learn to play the piano? The Times will teach them. First lesson Sunday, Nov. 20. Free to all subscribers.

San Francisco Hotels

Hotel Netherland
12 TURK STREET, NEAR MARKET.
San Francisco's newest and most modern hotel located in the heart of the business and theatre district. European plan, cafe attached; hot and cold water; telephone and steam heat in every room. Rates 75c per day up.

THE MOST MODERN rooming house in San Francisco—THE ST. KATHRYN, 481 Ellis Street, corner Leavenworth. 50c a room up. 100 rooms; clean, new, convenient.

When you go to San Francisco stop at HOTEL LANGHAM MASON AND ELLIS STS. HARRY R. RAND.

City Hotels.

Abbotsford Inn
CORNER EIGHTH AND HOPE STS.
(In the heart of Los Angeles.)
Near Everywhere. Both Phones 1175.
RATES:
American Plan— $1.50 to $2.50 per day. $9 to $15 per week. $35 to $50 per month.
European Plan— 75c to $1.50 per day. $2.50 to $8 per week. $10 to $25 per month.
Special Rates to Permanent Guests.
I. N. Inskeep, Prop. I. A. Hervey, Jr., Mgr.

Hotel Watauga, 122 NORTH BROADWAY
Rooms only; nearly opposite Times Bldg.; 40 sunny rooms, single or suites; baths free; best references. MRS. ALEX DANSKIN, Manager

Resorts.

Hotel Casa Lo[ma]
REDLANDS, CAL.
WILL OPEN
For the Season with new attractions and improvements
NOVEMBER 23rd, 1904
To secure the most desirable rooms and ...
Make Your Reservations Now
For particulars address
CASA LOMA HOTEL CO.
F. S. ROSE, MGR., REDLANDS, CAL.
L. L. Whitlock, Los Angeles Agent, 207 West Third Street.

Travel and Hotel Bureau
L. L. WHITLOCK, Proprietor
207 West Third St.
Agents for all Transportation Lines ... Hotels and Resorts of California ... Coast Department for Hawaii ...

Rheumatism
Sciatica—all uric acid ... Disorders and Nervous Diseases ... positive cure at the
HOT MUD BATHS
RELIEF HOT SPRINGS
SAN JACINTO, CAL.
For Terms, address:
TRAVEL & HOTEL BUREAU, 207 W. Third St., Los Angeles
E. F. HOBERT, Mgr.
Phone Suburban 81. SAN JACINTO

Lake View Hotel
Open October 1st
Elsinore Hot Springs Resort
W. & C. S. TRAPHAGAN, Props.

RELIABLE INFORMATION
ON HOTELS, ROOMS, APARTMENTS ... WE SAVE YOU THE INCONVENIENCE OF LOCATING IN A STRANGE CITY ...
FREE PARCEL CHECK ROOM
Peck's FREE INFORMATION BUREAU 222 South Spring Street

FAIRMOUNT
—OPEN ALL THE YEAR—
A mountain resort twelve miles north of Los Angeles. Scenery unsurpassed; altitude 2200 feet; everything new and first-class; a specialty; mountain water; all ... sanitary arrangements of latest and approved style. Healthful, restful ... No consumptives. Address FAIRMOUNT, La Crescenta, California.

French Private Hotel
Direction M. & Mme. Chaney ... First-class cooking, homelike ... lovely scenery, tennis, hunting ... P. O. Box 85.

Evanston Inn Opens 10th ... 1904. ... house on beautiful Marengo Ave. ... large grounds, home tables ... nection. Mrs. Mary S. Frye, ... Pasadena.

City Hotels.

Hotel Leighton
WEST LAKE PARK
F. A. CUTLER, Mgr.
110 ROOMS — FIRST CLASS
—FIRST SEASON—
$2 A DAY UP. BOTH PLANS
Elegant Location

Bellevue Terrace Hotel
Sixth and Figueroa. Tel. ...
Best appointed Family and Tourist Hotel ... Spacious grounds and verandas.
RATES PER DAY, $1.50 UP
Couples per month $60 up. Single ...
—Cars Pass The Door—
C. A. TARBLE, Proprietor

City Restaurants.

The Angelus Grill
Improved Service Increased Business

The Imperial Cafe
"A Place of Life at Joy"
BRIGHTEST, BUSIEST, BEST
243 S. SPRING, 242 S. BROADWAY
MILLING AND NICKEL, Proprietors

DEL MONTE TAVERN
SWELL RESTAURANT
219-221 West Third Street

Timely Special Announcements.

AGRICULTURAL POSSIBILITIES—
...IN OLD MEXICO...
ARE ATTRACTING A SOLID CLASS OF AMERICAN INVESTORS.
Mexican Information Bureau TEL. M. 2941. 249 S. SPRING ST.
"Never too busy to answer questions." W. T. ...

HOLIDAY PHOTOGRAPHS
Sittings will be made at the old studio, 220½ South Spring Street, until Nov. 1st; afterward at the new studio, 336½ South Broadway.
Steckel

Hill's CHOW-CHOW...
DELICIOUS DRESSING—CRISP PICKLES
James Hill & Sons Co.

SHONINGER PIANOS—Have Stood the Test—
WILLIAMSON PIANO CO. 327 South Spring St.

ANY PIANO— $6.00 FIRST PAYMENT. $6.00 MONTHLY. NO INTEREST.
FITZGERALD'S 113 SOUTH SPRING ST.

Superb Routes of Travel.

PACIFIC MAIL S. S. CO.—For Honolulu, Japan, CHINA, MANILA, INDIA AND AROUND THE WORLD.
Fleet augmented by our new twin-screw steamers, the largest afloat on the Pacific: MANCHURIA, 14,000 tons; MONGOLIA, 14,000 tons; KOREA, ... SIBERIA, 12,000 tons. Sailings from SAN FRANCISCO Nov. 26, Dec. ... 17, 28, Jan. 10, 21, Feb. 2, 14, 25, March 8, 18, 28, April 8, 20, May ... 13, 24, etc. For literature apply to G. A. PARKYNS, General Agent ... A. A. POLHAMUS, Agts., 261 South Spring Street. Also agents for all Trans-... steamship lines.

PACIFIC SLOPE.

[T]OLD HIS AUNT SHE WAS NEXT.

[Sens]ational Testimony in Weber Murder Case.

[Mr]s. Snowden Feared Adolph Would Kill Her.

[Qua]rrel Over Card Game Causes Arizona Killing.

[BY THE ASSOCIATED PRESS—P.M.]

[A]UBURN, Nov. 17.—The sensational [testi]mony of Mrs. Snowden, last night, [to th]e effect that Adolph Weber, the [sus]pected murderer of his family, had [told] her that her turn would come [and] that her sister, the murdered [Mrs.] Weber, had told her daughter, [who] also the victim of the murderer, that "Dolphy" was so mean now [that] she was afraid he would kill them [some] day, has given renewed in[terest] to the case and the community [is on]ce more in a state of excitement. [The] testimony today was largely a [repet]ition of that at the inquest. The [day] was notable in one respect, [howe]ver, as it was the first time the [prison]er has betrayed any noticeable [sign] of emotion. During the examin[ation] of one of the witnesses this [pers]on a description of the taking [out] of his mother's body from the [burn]ing building brought tears to his [eyes] and he wept for several minutes. [...] D. Fellows, the first witness, tes[tified] to hearing a woman scream [...] about 6:40 o'clock on the even[ing] of the murder, nearly an hour be[fore] the fire bell rang, and described [...] a queer sound which he could not [...]. It seemed to be a call of alarm [and] appeal for help. He was a couple [hun]dred yards from the Weber [house at] the time.

[...] Dunham, a fireman, testified [that] after the attempt to put out the [fire in] the kitchen had failed for lack of [water] pressure, he went around the [house] and saw Adolph Weber jump [from] the north window. He could not [be mis]taken in the person. He could [not tell] whether it was before or after [the bo]dy of the little boy Earl was [taken] out.

[...] McKinstry's evidence was that [the] north window of the front room [was] broken and he climbed in and [went] into the dining-room, where the [doors] were closed and the curtain [down]. (This is the room in which [Weber] testified that he broke a win[dow] and climbed in.) He was sure no [one] was in the front room with him.

[TEL]EPHONE GIRLS TESTIFY.

[...] Mulligan and Ida Brown, two [phone] girls, testified that about [...] Black 14, the line on which [the] Weber residence is located, rang [...] when it was answered no re[ply] was received and the line was [...] for more than an hour after[ward]. This is taken as an indication, [...] with Fellow's testimony, [that] the murder was committed at [...].

[...] Morrow, who helped Adrian [...] Adolph Weber away and [...] assistance for his cut [...] the latter was restless [...] seemed a little flighty. [...] the witness anything [...] family, but wished to go back [...] and they would not allow [...] did not say why he wished [to go] back to the fire. They walked [...] with him and when [they c]ame to a confectioner's he pro[posed] to get some ice cream, which [they] did. He also wanted to go and [see] some girls at the American [...] Adrian Wills corroborated this [testim]ony.

[...] Henny said his wife called his [attention] to the lights in the Weber [house] half an hour before he gave the [alarm], but he thought it was light [from] the moon that was setting be[hind] the house or else the electric [light]. The upper story was lit up [and] the parlor in front also. (The [parl]or is the room in which the bodies [were] found and which was so dark [that] it was broken into by way of [the] window that nothing could be [seen] ...)

[FA]ITH OF NEWS F[ROM] THE MIDD[LE WEST]

[BY DIRECT WIRE TO THE TIMES.]

[CHI]CAGO, Nov. 17.—[Exclusive Dis]patch.] A continuation of [the] moderate temperature and [fair we]ather is predicted for Satur[day and] Sunday. Saturday is prom[ised to] furnish ideal weather for the [Chicago]-Northwestern gridiron con[test at] Marshal field. Today was [...] the temperature range from [...] degs.

[...] West temperatures: Al[...] 44; Bismarck, 46; Cairo, 62; [...] 50; Cincinnati, 56; Cleve[land ...]; Concordia, 58; Davenport, [...]; Denver, 56; Des Moines, 56; De[troit ...]; Dodge City, 54; Dubuque, [...] 48; Edmonton, 42; Es[canaba] 44; Grand Rapids, 50; Green [Bay ...]; Helena, 42; Huron, 46; In[dianapolis] 58; Kansas City, 64; Mar[quette] 50; Memphis, 64; Milwaukee, [...]; Minnedosa, 42; North Platte, 56; [...] 58; Rapid City, 46; St. Louis, [...]; St. Paul, 48; Sault Saint Marie, [...]; Springfield, Ill., 56; Springfield, [...]; Wichita, 62; Williston, 44.

[SHE] DIDN'T WANT MUCH.

[...] her husband forced her to [read] Longfellow's poems and en[tire pa]ges of the dictionary, hoping [...] to fit her for "exclusive so[ciety]," Mrs. William Palmer Arm[strong] has filed suit for separate [maintena]nce. The Armstrong wed[ding was] a notable event at the Cen[tral] Presbyterian Church last [...]. Failure to accomplish [...]'s task resulted in verbal [...] and the young woman suc[cumbed] to nervous prostration. Mrs. [Armstron]g's bill recites that the hus[band ...] himself up to strong [...]

[...] REMAINS FAKE STREET.

[...] years the successive Alder[men ...]

SLOPE SLOPS.

OLD HIS AUNT SHE WAS NEXT.

National Testimony in Weber Murder Case.

Mrs. Snowden Feared Adolph Would Kill Her.

Played Over Card Game Before Arizona Killing.

[BY THE ASSOCIATED PRESS—P.M.]

DENVER, Nov. 17.—The sensational story of Mrs. Snowden, last night, to effect that Adolph Weber, the self murderer of his family, had told that her turn would come that her sister, the murdered Weber, had told her daughter, also the victim of the mur- that "Dolphy" was so mean now was afraid he would kill them day, has given renewed in- to the case and the community more in a state of excitement. testimony today was largely a effect of that at the inquest. The was notable in one respect, that as it was the first time the has betrayed any noticeable of emotion. During the exam- of one of the witnesses this a description of the taking of the mother's body from the building brought tears to his be wept for several minutes. follows, the first witness, tes- hearing a woman scream about 6:40 o'clock on the even- the murder, nearly an hour be- the bell rang, and described other sound which he could not seemed to be a call of alarm loud for help. He was a couple feet yards from the Weber time.

Denham, a fireman, testified the attempt to put out the kitchen had failed for lack of water, he went around the rear Adolph Weber jump north window. He could not him in the person. He could whether it was before or after of the little boy Earl was

Dr. Shutry's evidence was that window of the front room door and he climbed in and the dining-room, where the were closed and the curtain this is the room in which testified that he broke a win- (8 inches in.) He was sure no the front room with him.

NEIGHBOR GIRLS TESTIFY.

Hannigan and Ida Brown, two girls, testified that about March 14, the line on which residence is located, rang then it was answered no re- answered and the line was more than an hour after- is taken as an indication, with Fellow's testimony, order was committed at

Brow, who helped Adrian Adolph Weber away and assistance for his cut the latter was restless seemed a little flighty, the witness anything, but wished to go back they would not allow not say why he wished the fire. They walked with him and when a confectioner's he pro- some ice cream, which also wanted to go and girls at the American Wills corroborated this

Perry said his wife called his the lights in the Weber an hour before he gave the he thought it was light that was setting be- or else the electric upper story was lit up in front also. (The room in which the bodies and which was so dark broken into by way of that nothing could be seen and the bodies were only found by groping around.)

The examination was continued until tomorrow morning.

NATIONAL GRANGE.

REPORTS AND ROUTINE BUSINESS

[BY THE ASSOCIATED PRESS—A.M.]

PORTLAND (Or.) Nov. 17.—Today's session of the National Grange, in annual convention in this city, was devoted to reading reports and to routine business.

Although the convention is but two days old, delegates representing various cities have already commenced the campaign for securing the next annual convention. The more strongly represented cities are Trenton, Washington, Milwaukee and Hartford. Many of the delegates are strongly inclined to the selection of some California city as the next meeting place.

YOUTH MURDERED, THEN ROBBED.

PATROLMAN MAKES A GHASTLY FIND NEAR STOCKTON.

Body With Knife Wound in Throat Found in a Plowed Field—Pockets of Clothing Turned Inside Out—No Trace of Perpetrator of Crime Can be Discovered.

[BY THE ASSOCIATED PRESS—A.M.]

STOCKTON, Nov. 17.—Murder and robbery, committed some time since Monday last, was revealed this morning when Charles Horton, a Standard Electric Company patrolman, found the body of a youth, less than 20 years of age, lying on the ground close to one of the Standard poles, in a plowed field about two miles southwest of Stockton, a knife wound in the throat and his pockets inside out.

The boy was dressed in a cheap but fairly new suit of black clothing, with a clean soft striped shirt and blue cotton underwear. His hair was dark brown, and he had double front teeth. Around his neck was a white handkerchief, and in a pocket was a hemstitched white handkerchief, with a leaf embroidered at each corner. A sack of smoking tobacco and some cigarette papers were also found, and upon a leaf torn from a memorandum book which had come from H. L. Tripps's clothing store, No. 509 Fourth street, Santa Rosa, was written in pencil, "Bert Kimber, Lodi, California."

The body was that of a boy about 5 feet 7 inches tall, and weighing about 140 or 145 pounds. His shoe measured twelve inches. He wore a black slouch hat. The officers believe "Kimber" may have been some friend the murdered youth was on his way to see, but no such person could be found in Lodi.

That it is a case of murder there can be no doubt. The tracks of two men leading up to the spot are plainly discernible on the plowed ground, coming in the direction of French Camp, while the tracks of but one man lead away, in the direction of Stockton. On the unplowed ground no tracks could be discerned, owing to the unyielding nature of the surface.

Horton had not been over the line since Monday, and the condition of the body indicates that the murder was committed some time within the past forty-eight hours. Nothing has been found to indicate the perpetrator of the crime. The body has been removed to the morgue.

BODY IDENTIFIED.

[BY THE ASSOCIATED PRESS—P.M.]

STOCKTON, Nov. 17.—Chris Seifert, brother-in-law of the youth found murdered near Stockton today, tonight identified the remains at the morgue as those of James Nicewonger, the nineteen-year-old son of Hamilton Nicewonger of Lodi. The boy came to town Sunday with his mother and was to have gone to San Francisco last night to make his start in the world. He had about $5 with him. There is no clew to the murderer.

SOLDIERS FIRE SUFFERERS.

SAN FRANCISCO ARMORY ABLAZE

[BY THE ASSOCIATED PRESS—A.M.]

SAN FRANCISCO, Nov. 17.—A fire which started early this morning in the armory of the California National Guard, on Ellis street, caused a loss of about $20,000 before it was extinguished. The armory, which is a three-story structure of brick and stone, was almost gutted, though the artillery and most of the arms and ammunition were removed.

Many curios and relics of engagements in the Philippines were destroyed. The First Batallion of the Artillery and the Second Brigade of the Signal Corps occupied the building.

BAD GAS EXPLOSION.

WRECKS APARTMENT-HOUSE.

[BY THE ASSOCIATED PRESS—A.M.]

SAN FRANCISCO, Nov. 17.—An explosion of gas today wrecked the front of a fashionable apartment-house and seriously injured F. H. Bradley, a mining expert, who may lose his eyesight and hearing.

The building, which is on the corner of Washington and Leavenworth streets, is occupied by six families. Bradley occupied the top flat and as he walked downstairs he lit a cigar. As he neared the entrance he detected the odor of escaping gas. Suddenly there was an explosion which blew out the door and adjoining wall, broke all the front windows, threw Bradley half way across the street and caused several thousand dollars worth of damage to the apartments.

The rooms of Earl Cummings, Park Commissioner and sculptor, were badly wrecked and his brother Shelby was slightly injured. There was much loss also in the flat by J. A. Levage and his family.

BAD FIRE AT OLYMPIA.

BIG FRAME HOTEL BURNS.

[BY THE ASSOCIATED PRESS—A.M.]

OLYMPIA (Wash.) Nov. 17.—The Hotel Olympia, one of the largest frame hotel buildings in the State, was burned to the ground last night.

The fire originated in an unused portion of the building. A heavy rainfall during the progress of the fire and hard work on the part of the firemen and citizens were all that saved the entire portion of the city from destruction. Gov. McBride was one of the most active of the fire fighters. The loss will aggregate $160,000, with $10,000 insurance.

All the guests escaped safely.

ATTEMPT TO HOLD UP BANK.

ROBBERS CONCEALED IN CLOSET

[BY THE ASSOCIATED PRESS—A.M.]

BELLINGHAM (Wash.) Nov. 17.—A special to the Herald tells of a bold attempt to hold up the Bank of Blaine, at Blaine, Wash., this morning.

Entering the building shortly after 8 o'clock, Cashier McIntyre and President Gundlach discovered two men concealed in a closet. They had slipped in while the janitor was sweeping. One, who is unidentified, made a dash out of the door and escaped. The other man, Fred Yeoman, well known in Blaine, drew a revolver and made the bank officials hold up their hands while he passed out. He was captured three blocks away and this afternoon brought to the County Jail at Bellingham.

JAPS PRAISE DR. M'GEE.

NURSES HOME FROM ORIENT.

[BY THE ASSOCIATED PRESS—A.M.]

SAN FRANCISCO, Nov. 17.—Dr. Anita McGee and her eight associates of the American Red Cross Society, who have returned from Japan, where they served with distinction as nurses to the wounded soldiers, say they received every attention and were honored in every way possible during their stay in the country by the officials and representatives of the Japanese army. Before they left they were given a farewell reception at which a large number of dignitaries were present.

The way they performed their duties in the hospital won the highest praise from the surgeons at Hiroshima, the receiving hospital for all the Japanese wounded in the war, where they were stationed.

Dr. McGee, before leaving, was given an audience by the Emperor.

BUCKLAND BOY SWOONS.

VERDICT OF MANSLAUGHTER.

[BY THE ASSOCIATED PRESS—P.M.]

STOCKTON, Nov. 17.—At 2:45 today the jury in the case of Harry Buckland, charged with the murder of his father, September 12, brought in a verdict of manslaughter. The court set Monday as the time for passing sentence.

The boy, who is 15 years old, shot his father at the latter's harness shop shortly after the father had choked the boy's mother, at their home.

The boy swooned when he heard the verdict.

MURDER OVER CARD GAME.

ARIZONA SHERIFF TAKES TRAIL.

[BY THE ASSOCIATED PRESS—P.M.]

PRESCOTT (Ariz.) Nov. 17.—Sheriff Roberts took the trail this afternoon for T. F. Averill, who shot and killed T. J. Tilford this morning at Mayer, but Averill had several hours' start.

The killing was the result of a quarrel over a game of cards, Tilford being called as umpire to settle the dispute. He decided against Averill, when the quarrel followed and all parties repaired to the street, where Tilford hit Averill on the head with a beer bottle. The latter drew his gun and fired, the first shot hitting a man named George Rich in the foot. The second shot went wild, but the third shot hit Tilford in the pit of the stomach and he sank to the ground and died without speaking.

Both men were miners and bore good reputations.

SLOPE BRIEFS.

Sailor Commits Suicide.

SAN FRANCISCO, Nov. 17.—Harry Randes, a sailor, last night committed suicide by swallowing carbolic acid. He was a native of Finland, 45 years of age.

Man Stabbed by Employee Still Lives.

SAN JOSE, Nov. 17.—John E. Willis-ton, the business man who was stabbed by an employé, yesterday afternoon, is still alive and there is a probability of his recovery.

Jumps from Window—Suicide.

SAN FRANCISCO, Nov. 17.—Antoine Rumaine, aged 29 years, committed suicide today by jumping from a window of the Adelaide House on Howard street. His skull was crushed. He is believed to have been insane.

Merchants' Association Dinner.

SAN FRANCISCO, Nov. 17.—The Merchants' Association of this city held its seventh annual dinner last night. There were 457 members and guests present. The after-dinner speeches were largely devoted to the problem of good civic government.

Amador Teachers End Institute.

SAN JOSE, Nov. 17.—The institute of Amador County teachers concluded its three-days' session at the Normal School this afternoon and the members have started for Lick Observatory. Tomorrow they will visit Stanford University.

Railroad Material to Philippines.

SAN FRANCISCO, Nov. 17.—The army freight transport Dix sailed for Honolulu and Manila with an immense cargo, including 120 miles of railroad rails, which will be used by the army in the Philippines. There was also on board 1,250,000 feet of lumber.

Well-known Seattle Woman Drowns.

SEATTLE (Wash.) Nov. 17.—Mrs. James Tetters, 74 years of age, a well known citizen, was drowned in Lake Union today.

To Repair Alaskan Cable.

SEATTLE (Wash.) Nov. 17.—The cable ship Burnside will leave for the North Sunday to repair the Alaskan cable, which has broken down between Valdez and Sitka, not far, it is thought, from the latter place.

Big Cargo of Sugar, Big Duty.

SAN FRANCISCO, Nov. 17.—The sum of $192,237 has been paid into the custom house here as duty on a cargo of sugar weighing 5946 tons, imported from Java on the German steamer Germanic. The treasure of the cargo is estimated at $218,583, a little over the amount of duty paid.

General Manager Calvin's Plan.

PORTLAND (Or.) Nov. 17.—It is the plan of General Manager E. E. Calvin of the Harriman lines to inaugurate an interurban service between this city and towns tributary to Portland on the lines of the system if the gasoline motor cars which will be tried between here and Forest Grove, Oregon, prove a success. Two gasoline motors are being constructed at Omaha and one at Kansas City for the experiment.

To Build Oriental City.

SAN FRANCISCO, Nov. 17.—With a capital stock of $25,000,000, a local company has been incorporated for the purpose of building a model Oriental city on the bay shore at South San Francisco and moving the Chinese quarter to that place; and further, to transform the present district known as Chinatown into a residence neighborhood.

Gas Explosion Scatters Miners.

REDDING, Nov. 17.—While sixty men were at work in Peck level of the Iron Mountain copper mine, there was an explosion of gas that hurled many of them from their feet. The miners rushed for the exit and all succeeded in getting out, but not before one of their number, John Johnson, had been overcome by gas and had to be dragged out by two companions. The cause of the explosion is uncertain.

SWITZERLAND IS FOR ARBITRATION.

TREATIES TO BE CONCLUDED WITH MANY COUNTRIES.

Alpine Republic Will Lead Off With One With America, With Whom Italy Also Now Wants a Treaty. France Cordially Favors Reassembling of the Hague Conference.

[BY THE ASSOCIATED PRESS—A.M.]

BERNE (Switzerland) Nov. 17.—[By Atlantic Cable.] Arbitration treaties will shortly be concluded between Switzerland and the United States, Great Britain, France, Italy, Austria-Hungary, Germany and Sweden and Norway.

ONE ALREADY SIGNED.

[BY THE ASSOCIATED PRESS—A.M.]

NEW YORK, Nov. 17.—It is announced that an arbitration treaty between Switzerland and Belgium has been signed, cables the Herald's correspondent at Geneva, Switzerland.

Negotiations for a treaty with Germany similar to that existing between Great Britain and Germany have been favorably received.

The correspondent adds that he hears on the best authority that the Swiss government intends to take the initiative in a series of treaties with all nations requiring that all questions, even vital ones touching upon the honor of either signatory, shall be submitted for settlement to The Hague tribunal. This is intended to serve as an example.

ITALY WANTS ONE, TOO.

[BY THE ASSOCIATED PRESS—A.M.]

ROME, Nov. 17.—The Foreign Office has informed Ambassador Meyer that Italy is quite favorable to the conclusion of an arbitration treaty with the United States and will empower Ambassador Desplanches to sign it in Washington.

Although favorable in principle to the reconvocation of The Hague peace conference Italy has not yet answered the proposal of the United States officially, owing to the fact that an exchange of views on the subject is in progress between the powers forming the Triple Alliance.

FRANCE FAVORS PLAN.

[BY THE ASSOCIATED PRESS—A.M.]

PARIS, Nov. 17.—A further conference between Ambassador Porter and Foreign Minister Delcasse relative to reassembling The Hague peace conference has shown that the Minister is cordially favorable to the proposition, thus practically assuring its acceptance by France but the submission of the question to the Cabinet is necessarily deferred, pending a settlement of Cabinet complications.

RUSSIA'S POSITION.

[BY THE ASSOCIATED PRESS—A.M.]

ST. PETERSBURG, Nov. 17.—The Russian formal reply says a circular note regarding the convening of The Hague conference is not expected until next week. In the meantime, the views of other powers are being ascertained through the Russian representatives abroad. While there is no reason to believe that Russia can agree to participate in a conference during the war, there is every indication that her reply will be of a cordial character.

In the course of conversation on the subject between Foreign Minister Lamsdorff and Chargé d'Affaires Eddy of the United States embassy, the former spoke feelingly of Russia's great interest in the work and aims of the peace conference, initiated by Emperor Nicholas, and the important fact developed that it had been Russia's intention, had the war not intervened, herself to invite the powers to a second conference. While the war is in progress, however, Count Lamsdorff explained, it was a patent difficulty to fruitful free discussion and to a decision in a question which might affect the activity of the present belligerents.

ITALIANS MEANT NO OFFENSE.

ROME, Nov. 17.—Last September, when the United States cruiser Baltimore was at Genoa, on her way back to the United States from the Far East, some of her officers, while in a restaurant, were attacked and insulted. Commander Briggs of the Baltimore reported the matter to Washington, and, acting on instructions from Secretary Hay, Ambassador Meyer made representations to the Foreign Office here, which has now answered, saying that thorough inquiry made into the incident has demonstrated that the occurrence was of no importance and that there was no intention to offend the United States.

For a persistent cough, Piso's Cure for Consumption is an effectual remedy.

Time Valuable?
Then have a Sunset 'phone in your residence. Costs but 1c a day. Think of the time, exertion, money, this small expenditure could save you.
Telephone Contract Dept. M. 47
SUNSET T. & T. CO.

CAPITOL FLOUR
You're getting the concentrated nourishment of the choicest wheat grown, in the loaf made with CAPITOL FLOUR. Scientifically milled. The best bread builder. Every sack guaranteed.

Solid Silver
"Is it good Silver" is a question that need never be broached of our dainty silverware. Sterling 925-1000 fine is the only quality. Money invested in such ware is well invested. Artistic styles whose beauty cannot be reflected upon by anything that may "come in" ten, twenty or fifty years from now.
J. ABRAMSON,
Jeweler and Silversmith,
133 S. SPRING ST.

We Print Sheep
For Presentation Purposes
Nothing is more appropriate than a well framed picture. Our specialty is artistic picture framing.
Ford Smith and Little Co.,
330 South Broadway

MYSTERY OF KILLING CLEARED.

OGDEN (Utah) Nov. 17.—The mystery surrounding the death of James Lynch, who was found apparently murdered in a car of lumber in the Ogden yards November 2, was cleared up today by the arrest and confession of William G. Hobson. Hobson was arrested yesterday at Preston, Idaho, and today confessed that he shot and killed Lynch while riding from Cache Junction, Utah, to Brigham City. The shooting was the result of a quarrel. Hobson lives at Preston, Idaho, where he has a family. Hobson claims Lynch had threatened to rob and kill him and he shot to save himself.

"Liner" Advertisers.
After November 1, 1904, an extra charge of 22 1-2 per cent. will be made for classified advertisements in which black-face numerals are desired. Their insertion requires much extra time, both in composition and handling.

THE QUALITY STORE
Boys' Suit Store.
School Suits $2.50
No other place so satisfactory to discerning mothers.
Every wanted style in finest fabrics, and selected because of their careful and superior workmanship and finish.

Boys' Dressy Suits and Overcoats $5 to $15.
Mullen & Bluett Clothing Co.
First and Spring.

BAKED GOODS.
We carry a full assortment and there is nothing better baked. We would speak especially of bread, rolls, doughnuts and layer cakes.
L. A. Co-Operators
Phone 529 243 S. Main

THE NORTH WESTERN LINE
CHICAGO
ST. PAUL-MINNEAPOLIS
AND DULUTH
Two solid trains through to Chicago without change via Chicago, Union Pacific and North Western Line over the only double-track railway between Omaha and Chicago. Two trains a day to St. Paul-Minneapolis. Daily and personally conducted tours to Chicago in Pullman tourist sleeping cars only $7.00 double berth to Chicago.
J. H. Pearman, Asst. Pass. Agt. 247 S. Spring St. Los Angeles
UNION PACIFIC OVERLAND

GO EAST
VIA
Overland Limited!
(UNION PACIFIC)
Pullman Vestibuled Electric Lighted Compartment, Drawing Room, Observation, Library (with barber and bath) and Dining Cars from San Francisco through to Chicago.
COME BACK
VIA
NEW ORLEANS & SUNSET ROUTE
Through the Sunny South. Choice of many other routes.
SOUTHERN PACIFIC

MUSIC LESSONS FREE
—COMMENCING—
SUNDAY TIMES
NOVEMBER 20, 1904

L. A. Litho Co.
ART STATIONERS
313 So. Spring St.
Factory and Main Office 828 S. Main St.

$15 BUYS A GOOD SUIT
IF YOU GO TO THE RIGHT PLACE
WOOD BROS.
343-345 SOUTH SPRING STREET.

Is a lump just a lump? Can't some lumps of coal contain more heat than others? Our coal burns the longest, and is certain to satisfy careful, particular people.
DIAMOND COAL CO.
235 W. Third St. Both Phones 315

FURS Made to order and remodeled.
D. BONOFF, Furrier, 212 S. Broadway.

TH OF NEWS FROM THE MIDDLE WEST.

[BY DIRECT WIRE TO THE TIMES.]

Chicago, Nov. 17.—[Exclusive Dispatch.] A continuation of moderate temperature and fair is predicted for Saturday. Saturday is promised ideal weather for the Northwestern gridiron contest at Marshall field. Today was fine, the temperature range from 40 to 60.

Reports from 7 p.m. temperatures: Abilene, 52; Bismarck, 46; Cairo, 62; Calgary, 38; Cincinnati, 56; Cleveland, 58; Concordia, 58; Davenport, 56; Des Moines, 56; Dodge City, 54; Dubuque, 48; Edmonton, 42; Escanaba, 48; Grand Rapids, 50; Green Bay, 48; Helena, 42; Huron, 46; Indianapolis, 54; Kansas City, 64; Marquette, 48; Memphis, 64; Milwaukee, 48; Minnedosa, 42; North Platte, 56; Pierre, 46; Rapid City, 46; St. Louis, 62; St. Paul, 48; Sault Saint Marie, 46; Springfield, Ill., 56; Springfield, Mo., 64; Wichita, 62; Williston, 44.

MARRIED WANT MUCH.

Mrs. Perry says her husband forced her to memorize Longfellow's poems and encyclopedia of the dictionary, hoping to get her for "exclusive society." William Palmer Armstead filed suit for separate maintenance. The Armstrong wedding was a notable event at the Central Presbyterian Church last June. Failure to accomplish this task resulted in verbal warfare and the young woman succumbed to nervous prostration. Mrs. Perry's bill recites that the husband allowed himself up to strong drink.

MAKES FAKE STREET.

Mayor Harper favors the successive Aldermen have been attempting to decide if it was advisable to change the name of Fake street to Harrison avenue. Today the change was finally refused.

TESTIFIES AGAINST BANKERS.

[BY DIRECT WIRE TO THE TIMES.]

OMAHA (Neb.) Nov. 17.—[Exclusive Dispatch.] Father Joseph Schell, representative of Mother Katherine Drexel among the Winnebago Indians, appeared before the Federal grand jury today and testified against several bankers and business men, who are said to have formed a combination to defraud the Indians.

LOST RACE WITH DEATH.

[BY DIRECT WIRE TO THE TIMES.]

FORT DODGE (Iowa) Nov. 17.—[Exclusive Dispatch.] James Dengman of Webster City lost in a race with death by the margin of thirty minutes. Dengman was brought here to be operated upon for mastoid abscess and died on the operating table. Thirty minutes earlier, the physicians said, his life could have been saved.

ONLY IN POOR HEALTH.

[BY DIRECT WIRE TO THE TIMES.]

CRAWFORDSVILLE (Ind.) Nov. 17.—[Exclusive Dispatch.] While Gen. Lew Wallace is in poor health, his physicians today positively denied that the famous author and soldier is suffering from cancer of the stomach.

SMALLPOX CLOSES SCHOOLS.

[BY DIRECT WIRE TO THE TIMES.]

INDIANAPOLIS (Ind.) Nov. 17.—[Exclusive Dispatch.] Reports to the State Board of Health show public schools in thirty towns, principally in the northern section, have been closed because of widespread prevalence of smallpox.

CONSUMPTION CURED AT HOME

"Keep the System Toned Up with DUFFY'S PURE MALT WHISKEY, and Any Case of Consumption Can Be Cured and Prevented, No Matter Where You Live or What Your Occupation."

"It's Unsatisfactory, Cruel and a Mistake to Send the Afflicted to California, Colorado, Etc., in the Delusive Hope of Recovery."

"The Fight Must Be Made Right at Home Where the Disease Started."

So Agree Lung Specialists Attending the Medical Association's Convention at Atlantic City.

Dramatic Agent Putmon Thankfully Tells of His Providential Recovery by Duffy's Pure Malt Whiskey.

MR. C. PUTMON—Cured of Consumption by Duffy's Pure Malt Whiskey.

"I was flat on my back in Cincinnati. It was after ten long, hard months on the road as advance agent for theater companies. I had to be up early and late; exposed to all kinds of weather; often soaking wet and chilled to the bone. My system could stand it no longer. I caught a heavy cold and it settled on my lungs. Doctors dosed me as usual, but I was steadily going to a consumptive's grave.

An old actor friend recommended Duffy's Pure Malt Whiskey. I tried it. Felt better the first week. In two weeks doctor said he needn't call again, to keep on taking 'Duffy's' and I'd soon be cured. And I am cured; strong, husky, never better in my life, and it took only four bottles. Have come through another season in perfect shape." C. PUTMON, care Billboard Publishing Company, Cincinnati, Ohio. July 30, 1904.

DUFFY'S PURE MALT WHISKEY

Consumption seldom attacks until the system is run down and weakened by sickness, overwork, worry, exposure or inherited tendencies. The secret of the marvelous success of Duffy's Pure Malt Whiskey in curing and preventing lung troubles lies in the fact that it's the greatest strengthener and health builder known to medicine. It not only checks the ravages of the disease itself, but, replaces the weakened, destroyed tissues; helps the stomach to more perfectly digest and assimilate food in order that more, richer and purer blood will come from it; and regulates and governs the heart's action, so that the circulation will be strong and powerful, carrying health and vigor to every organ and part of the human body. The idea that a consumptive's only chance for life is to send him to Colorado or California to fret himself to death was effectually exploded at the Medical Association's Convention, a few months ago at Atlantic City, where leading consumption specialists declared that the only successful place to treat lung troubles was right at home, where the disease originated, and that Duffy's Pure Malt Whiskey is the most effective means of fighting this awful scourge to the human race.

Duffy's Pure Malt Whiskey is absolutely pure and free from fusel oil—the only whiskey recognized by the Government as a medicine. It has been prescribed by doctors of all schools and sold by reliable druggists and grocers everywhere for over 50 years. $1.00 a bottle. Every testimonial is published in good faith and guaranteed. Medical booklet free.

CAUTION—Be sure you get the genuine Duffy's Pure Malt Whiskey. Manufactured by Duffy Malt Whiskey Co., Rochester, N. Y., and put up in sealed bottles, with the "Old Chemist" trade-mark on the label. It's never sold in flask or bulk. Beware the many substitutes and imitations offered by unscrupulous dealers, because of the extra profit. They not only will not cure, but are positively dangerous.

POLITICAL.

BLACK BOOKED FOR CABINET.

Former Governor Slated for Attorney-Generalship.

Proposed Roosevelt-Fairbanks Jubilee Banquet.

Judge Parker Gets a Job as Attorney-at-Law.

[BY DIRECT WIRE TO THE TIMES.]

NEW YORK, Nov. 17.—[Exclusive Dispatch.] Former Governor Frank S. Black, who returned to New York tonight from his home in Troy, has been tendered the Attorney-Generalship in President Roosevelt's Cabinet for the term beginning March 4, 1905.

While Roosevelt has not formally invited Black to become a member of his official family, the tender of the Attorney-Generalship has been made in a way that carries with it the assurance of the President that he would like to have Black in the Cabinet of younger men which the President is understood to want as his associates during his new administration.

Black is known everywhere as a firm adherent of Gov. Odell. He is understood to be an active candidate to succeed Senator Chauncey M. Depew. Senator Platt has made several public declarations in favor of Senator Depew's reelection, and the feeling has been that Depew would be sent back to Washington without opposition. This feeling was especially manifest at Senator Platt's "buckwheat breakfast" in Owega Tuesday.

Ex-Gov. Black's statement today that he had not announced that he would not be candidate for United States Senator created a sensation among the Republican leaders. There has been a diversion of opinion among politicians as to whether Depew or Black would win out in a fight over the Senatorship.

In view of the uncertainty as to the outcome of such a fight, the President is understood to be at work to cement party harmony in New York State. While the President and Senator Platt and Gov. Odell are reported to be immediately concerned about the postmastership of New York City, the real bone of contention in Empire State politics is known to be the Senatorship. Because of this fact, the President is understood to have sent word indirectly to ex-Gov. Black that if he would consent to act as Attorney-General in the new Cabinet, he would be given a formal tender of the position.

MAY NOT ACCEPT.

[BY THE ASSOCIATED PRESS—P.M.]

NEW YORK, Nov. 17.—It is the view of ex-Governor Black's friends that he will not accept the Attorney-Generalship because it would mean sacrificing a law practice which, it is said, nets him nearly $100,000 a year and which his friends say he could retain if he should be elected to the United States Senate. For this reason, the ex-Governor's friends assert, he would prefer to take the Senatorship.

The understanding of these New York Republicans who know of the President's plan to prevent a fight over Chauncey M. Depew's seat, is that W. H. Moody accepted the Attorney-Generalship only on condition that his term should terminate on March 4, next. It is believed that the President may invite Mr. Moody to remain in the Cabinet, after that date, in some other capacity. But this is a point which is interesting New York politicians very little. Their main concern is as to whether Mr. Black will accept the Attorney-Generalship.

JUBILEE BANQUET.

THE PRESIDENT INVITED.

[BY DIRECT WIRE TO THE TIMES.]

NEW YORK, Nov. 17.—[Exclusive Dispatch.] Twelve hundred invitations have been sent to prominent Republicans throughout the East, inviting them to a grand dinner to be given at the Waldorf-Astoria on the night of November 20. The President has not yet signified his intention to be present, it is said, but the personality of the men behind the affair is sure to guarantee he will be there. The committee has reserved the entire first floor of the big hotel, and the plan is to make the dinner by far the most brilliant affair of its kind ever given. Vice-President-elect Fairbanks will share the honors. It is expected the President will give an outline of his policy for the next four years. The affair is to be known as the Roosevelt-Fairbanks jubilee banquet.

PARKER GETS A JOB.

FROM NEW YORK CITY.

[BY DIRECT WIRE TO THE TIMES.]

NEW YORK, Nov. 17.—[Exclusive Dispatch.] Alton B. Parker got his first job as a practicing lawyer in this city this afternoon. It is worth $7000 to $10,000. Parker was appointed one of three commissioners of estimate and assessment in proceedings instituted by the city to acquire wharfage rights appurtenant to Old Piers 16 and 17, East River, and bulkhead rights out in possession of the city up to these piers. Parker is also made one of a commission for similar duties regarding Old Piers 9 and 10. These piers are now held under leases for dumping purposes and the like, and these commissioners are appointed in the work of carrying out the general scheme of improving the East River water front by the city. Their work will consume a year or more. Justice O'Gorman of the Supreme Court made the appointment.

Parker took a look over the Tweed Courthouse today. He smiled on friends right and left and disappeared through the portals of the justices' chamber, where he had luncheon with the justices.

PRESIDENT'S THANKS.

GRATEFUL TO CALIFORNIA.

[BY THE ASSOCIATED PRESS—A.M.]

SACRAMENTO, Nov. 17.—At the office of Gov. Pardee, who is now at El Paso in attendance upon the National Irrigation Congress, the following autograph letter from President Roosevelt was received today:

I thank you heartily for your note of congratulation and for all you have done in this campaign, and I cannot express the very deep sense of gratitude I feel to the people of California for what they have done."

The letter is dated November 11, and bears the signature of the President.

Colorado Election Cases.

DENVER, Nov. 17.—The Supreme Court today reaffirmed its decision that it has the right to take jurisdiction of the last election, and the hearing of testimony in the cases of twenty-seven election officers who have been cited for contempt, was commenced today. The court further held that the Elections Commission, in making the count in Denver, cannot go behind the returns, but must use the written count of the election judges and not the count of tallies. The decisions are victories for the Republicans, as in both cases the motions of the Republican attorneys were sustained.

Crumpacker's Ambition.

INDIANAPOLIS, Nov. 17.—Congressman Edgar P. Crumpacker has announced his candidacy for the United States Senate, to succeed Senator Fairbanks.

No Hope for Cockrell.

ST. LOUIS (Mo.) Nov. 17.—[Exclusive Dispatch.] A proposal to have Senator William J. Stone retire in favor of Senator Cockrell came to grief today, when it was learned that the Republican legislators would not stand for Mr. Cockrell, even if Stone did resign, of which action there was considered to be little probability.

BABY LAMB IN VOGUE.

Mrs. W. K. Vanderbilt Sets the Seal of Her Favor on Rich Dress Material.

[BY DIRECT WIRE TO THE TIMES.]

NEW YORK, Nov. 17.—[Exclusive Dispatch.] Mrs. William K. Vanderbilt, who was "Birdie" Fair, set the seal of her favor on "baby lamb" today at the horse show. This material is too rich and expensive to ever become common, but it promises to enjoy unusual vogue this winter. Mrs. Vanderbilt's is built on princess lines, and has a very deep yoke of Venetian point lace. Two bands of fur extend over the shoulders in a very novel and effective way. The dress is untrimmed, except for lace on the waist and sleeves. A short bolero of fur goes with it.

Mrs. Vanderbilt wore a large black velvet picture hat trimmed with quantities of white ostrich feathers. Mrs. Marion Story also affected "baby lamb." Mrs. Paul G. Thebaud has a trotter suit of the material. Mrs. Story's is made witha longer skirt and jacket and like Mrs. Vanderbilt's, is unt-immed.

"Baby lamb" is also well thought of for trimming, and quite a number of smart women are having black cloth tailor frocks inlaid with it, or else provided with collars and cuffs. As trimming, sable is its most formidable rival, although beaver, Japanese sable and chinchilla have to be reckoned with in many cases.

ADOPT FILIPINOS.

Rich People of St. Louis and Baltimore Offer Homes to Little Savages at the Fair.

[BY DIRECT WIRE TO THE TIMES.]

ST. LOUIS (Mo.) Nov. 17.—[Exclusive Dispatch.] By permission of the War Department, Antaero, a fourteen-year-old head-hunter of the Igorrote village at the World's Fair, may become a member of the family of Dr. Will O. Campbell of Evans avenue. Likewise, Tabae, a Moro girl, 10 years old, is likely to enter the home of Mrs. Charles Wentz of Baltimore.

Antaero, the little Igorrote, is a full-blooded head-hunter. He came to St. Louis wearing the famous costume of his race and a pleasant smile, and he clung to the style as long as the weather and the government would permit.

Mrs. Wentz of Baltimore, who wants the little Moro girl, Tabae, is a woman whose persistence finally compelled the War Department to make a ruling. She and Dr. Campbell have both been notified. It now remains for them to present satisfactory credentials to the government. They will be expected to take the little Filipinos in their homes and teach them American ways.

PREVENTS REVOLUTION.

Treaty Between United States and Panama Comes in Handy—Military Elements Planned Coup.

[BY THE ASSOCIATED PRESS—P.M.]

PANAMA, Nov. 17.—[By South American Cable.] The treaty between the United States and Panama has prevented one more revolution on the isthmus. The rumored coup d'etat by the military elements, it seems, was more serious than it was at first thought to be. Minister Barrett, after a consultation with the Panama government and Gen. Davis, the commander of the canal zone, decided to ask Admiral Goodrich to leave one of the warships of the United States Pacific squadron here to prevent any possible disturbance. This morning 200 marines from Empire Camp arrived here.

Gen. Huertas, the Minister of War, has announced his intention to resign, which will clear the political atmosphere. Though disturbances are not feared in the present circumstances, Panama is greatly excited.

FOUR ASPHYXIATED.

Entire Working Crew of New Jersey Gas Plant Fatally Overcome in Meter Room.

[BY THE ASSOCIATED PRESS—P.M.]

NEW YORK, Nov. 17.—Four men were asphyxiated at Dover, N. J., today, at the plant of the Dover, Rockaway & Port Oram Gas Company. They constituted the entire working force of the plant, and were discovered by George B. Bunnell, a former employé, who, visiting the plant, found it deserted, with engines running under a full head of steam and scarcely any water in the boilers.

After shutting down the engines and attending to the boilers, Bunnell went through the works and found the four men beneath an open trap door in the meter-room with the space under the floor filled with gas from a broken valve in the drip pipe.

The dead:

WILLIAM BULMON, 17 years of age, fireman.

E. S. CHAMBERLAIN, engineer.

OTTO EIDSCHUM painter.

Man known only as Gustave, also a painter.

BOMB AT BARCELONA.

Nine Persons Seriously Injured on Promenade Much Frequented by Upper Classes of the City.

[BY THE ASSOCIATED PRESS—P.M.]

BARCELONA, Nov. 17.—[By Atlantic Cable.] A bomb was exploded at the Mayor's office in the Calle Fernando this evening. The building was not much damaged, but nine persons were seriously injured, and several others slightly hurt. There is an unconfirmed rumor that two of the wounded have died.

The Calle Fernando is much frequented as a promenade by the upper classes.

THE GREAT WAR.

(Continued from First Page.)

have been repulsed up to this great day, the anniversary of your accession to the throne, the same date our Japanese enemies celebrate the anniversary of the birth of their Mikado and whereupon they had sworn to take the fortress, God is with us."

SIXTY THOUBAND JAPS LAND. AT NEWCHWANG AND PITZWO.

[BY THE ASSOCIATED PRESS—A.M.]

MUKDEN, Nov. 17.—[By Asiatic Cable.] It is reported that 30,000 Japanese troops have been landed at Newchwang and 30,000 others at Pitzwo and that a turning movement on the Russian right is expected.

HEAVILY FORTIFYING.

[BY THE ASSOCIATED PRESS—A.M.]

GEN. KOUROPATKIN'S HEADQUARTERS, Chansianoutun (Manchuria) Nov. 17.—The Japanese, according to the Russian scouts, are heavily fortifying their second line of defense along the Taitse River.

The major portion of the skirmishing of the last few days has been around the village of Yansintoundi.

Some Japanese and Russians who had gone unarmed to the same spring for water had a hand-to-hand fight. There were plenty of broken heads, but not one on either side was killed.

The health of the Russian troops, with the advent of the cold weather, is splendid. There are few cases of infectious disease and the hispitals are no longer crowded, most of the sick and wounded having been sent north.

DRAGOONS AMBUSHED.

[BY THE ASSOCIATED PRESS—A.M.]

ST. PETERSBURG, Nov. 17.—Gen. Kouropatkin, in a dispatch dated November 16, says:

"Yesterday evening, the Japanese assumed the offensive against our positions near Sinchinpu, but the attacks were repulsed.

"At about 11 o'clock at night, the enemy commenced a fusillade, which lasted an hour an a half. Our losses were 14 men wounded.

"At dawn the same day, our sharpshooters ambushed 32 dismounted Japanese dragoons. The sharpshooters attempted to make prisoners of them but the Japanese resisted and were all killed or wounded except three, who were captured. A company of Japanese came to the rescue of their comrades, but the fire of the sharpshooters kept them at bay and the sharpshooters rejoined their regiment without loss."

JAPS MUST TAKE INITIATIVE.

[BY THE ASSOCIATED PRESS—A.M.]

MUKDEN, Nov. 17.—[Via Peking.] If there is to be any activity at the front in the near future, it is apparent that the initiative must be taken by the Japanese.

It is reported that the Japanese are concentrating strong forces on their right, left and center, undoubtedly with the realization that they must be assured of speedy success before attacking, as it will be impossible for their armies to remain in the field without shelter, owing to the bitterly cold nights.

The Russians have greatly strengthened their positions and hope to hold Mukden through the winter.

COLD SILENCES FIRE.

[BY THE ASSOCIATED PRESS—A.M.]

MUKDEN, Nov. 16, 3 p.m.—[Via Tien-Tsin, Nov. 17.] Four days of sharp cold has silenced the artillery and infantry fire between the opposing positions and has driven the soldiers into their dugouts along the entire intrenched line.

The apparent impossibility for either side to eject the other from their burrows, and the fact that in the event one side succeeded in advancing it could not dig the other out of its cantonments on account of the frost, seems to promise a winter's inactivity, although the Japanese, three days ago, made a small reconnaissance toward the extreme east and pushed back the Russian cavalry a few miles, as though they were investigating the posibilities for a flanking movement. It seems impossible that either side in any case could more than occupy its opponent's winter quarters.

Wells along the line are dry and both sides use the Shakhe River, which the soldiers approach unarmed and get water, under recognized mutual sanction not to fire on a single soldier. Here the noble art of war is confined to fisticuffs and swapping cigarettes, jackknives and food, all of which are prized. Familiarities are inevitable where long lines are in continuous contact.

The armies have now been stationary for so long that they are drawing supplies of fuel and horse forage from the distant rear, all other supplies being exhausted.

CHINESE BANDITS BUSY.

MA GETS REINFORCEMENTS.

[BY THE ASSOCIATED PRESS—P.M.]

HARBIN, Nov. 17.—[By Asiatic Cable.] Orders have been given to the Japanese troops to shoot anyone in Chinese garb observed approaching the line, for fear they may be Russians in disguise.

Notices have been posted offering a reward of $25 for every Chinese spy captured.

The Chinese bandits are very active. The Japanese are enlisting Chinese militia hired in the village of Sobayiki at thirty cents a day.

There have been numerous skirmishes in which a number of Chinese bandits have been killed or captured by Russians.

Chinese Gen. Ma has received reinforcements again and has installed further Japanese military instructors. The Russians regard him with deep suspicion and are keeping a sharp watch on his actions.

MAY VISIT VLADIVOSTOK.

[BY THE ASSOCIATED PRESS—P.M.]

HEADQUARTERS OF THE RUSSIAN ARMY, Via Shen King, Nov. 17.—Admiral Skyrdioff has returned from a journey in the direction of Vladivostok. Gen. Kouropatkin intends to visit Vladivostok provided the situation remains quiet here.

THE JAPANESE LOAN.

[BY THE ASSOCIATED PRESS—P.M.]

LONDON, Nov. 17.—The subscriptions to the London portion ($30,000,000) of the Japanese loan totaled $402,669,000.

The Wear of Selz "Royal Blue" $3.50 Shoes

With some shoes most of the wear is on the wearer more than on the shoe. You pay your money for them and want to wear them out; they come pretty near wearing you out.

Did you ever have such an experience? You'll never have it again if you get your feet into a pair of

"ROYAL BLUE" $3.50 Shoes

We carry "Royal Blue" Shoes in all leathers and all styles; every size and every width. Let your next shoes be a pair of "Royal Blue."

C. H. Baker

239 SOUTH SPRING STREET.

CELEBRATING TSI-AN'S BIRTHDAY IN MUKDEN.

[BY THE ASSOCIATED PRESS—A.M.]

MUKDEN, Nov. 17.—[By Asiatic Cable.] The perfunctory ceremonies introducing the three days' celebration of the birthday of the Dowager-Empress of China began November 13.

At the drum tower and also at the bell tower, which are features of the main streets of all capitals, large shrines were erected inclosing a tablet inscribed with the word "Jansou," which, like "Banzai," means "Ten thousand ages to the dynasty." Before the tablet are food offerings, and also incense. Last night a hundred ornamental, fancy lanterns and transparencies with congratulatory inscriptions were displayed in the streets, but not a single soul came for the purpose of witnessing the illuminations.

On the Dowager's birthday, flags and streamers were to be seen in all the streets. The Tartar general, Taihochi, and the territorial officials kowtowed to the Dowager's tablet in the deserted ancestral palace, and the period of ten days' prayers in the dynastic shrines about this, "China's second capital," continues.

The Tartar general, with the officials of the Five Boards, and also the native military mandarin, dined with Gen. Kouropatkin at the Confusian Temple outside the West Gate, with the native guilds, which bear the expenses of the birthday celebration. Though conscious that the profits of the retail trade are greatly in excess of normal times, the guilds, nevertheless, on account of Mukden being no longer a wholesale market and a way station for the immense goods and grain caravans, lament the deserted highways and condone with the officials of the Five Boards by which Manchuria, like China proper, is ordinarily governed, and who now await from year to year the promised restoration of their functions.

Private advices from Peking contain warnings that the Emperor is increasingly inane, sickly and insignificant, the Dowager thinner and older, and lacking in cordiality to foreigners, altogether perfunctory in matters referring to foreign relations, omitting former courtesies, while the most conspicuous "reform" is said to be the new and corrupt Board of War.

—Admiral Skyrdioff has returned from a journey in the direction of Vladivostok. Gen. Kouropatkin intends to visit Vladivostok provided the situation remains quiet here.

THE JAPANESE LOAN.

[BY THE ASSOCIATED PRESS—P.M.]

LONDON, Nov. 17.—The subscriptions to the London portion ($30,000,000) of the Japanese loan totaled $402,669,000.

FIGHT SHOPLIFTING.

Fact that Alliance of New York Department Store Proprietors Has Been Formed Comes Out.

[BY THE ASSOCIATED PRESS—P.M.]

NEW YORK, Nov. 17.—Losses of half a million dollars through shoplifting have been suffered during the past year by twenty-one department stores in this city, whose proprietors, because of such losses have formed an alliance to fight petty pilfering. The fact that such an alliance had been formed came out today when a woman was given a fifteen days' sentence in the Court of General Sessions after having pleaded guilty to a charge of stealing goods valued at $5 from a department store.

Hitherto, the storekeepers have been willing to let offenders off with a fine, and the court as a rule has acted accordingly.

Before sentence was imposed today the attorney who had prosecuted the case said that his law firm had been retained by an alliance of twenty-one department stores to prosecute every case of shoplifting.

WANTED TO LYNCH BANDIT.

THERMOPOLIS (Wyo.) Nov. 17.—For a time last night the bandit captured by Deputy Sheriffs Hanna and Edwards for robbing the Edwards saloon here was in danger of being summarily executed by the indignant citizens of this place. A large crowd gathered and the lynching of the robber was freely discussed but finally the crowd gave up its plan for want of a leader. The bandit will be taken to Basin for trial. A posse is still on the trail of the other bandit.

WHO would not like to learn to play the piano? The Times will teach them. Free lesson Sunday, Nov. 20. Free to all subscribers.

MARRIES MILLIONS.

Old Harvard Athlete Weds the Rich Widow of the Late Congressman Sprague.

[BY DIRECT WIRE TO THE TIMES.]

BOSTON (Mass.) Nov. 17.—[Exclusive Dispatch.] Mrs. Charles F. Sprague, of Brookline, and Edward D. Brandegee of Utica, N. Y., were married in St. Stephen's Church, Brookline, at noon today. The ceremony was performed by Bishop Brene. The decorations were very simple and the attendance limited to a few friends. The reception at Faulkner's Farm, the home of the bride, was a large and fashionable function. Mrs. Brandegee is the widow of Congressman Sprague. From her father, Wiliam C. Weld, she inherited several millions and from her first husband enough more so that her fortune is now about ten millions. Brandegee is an old-time Harvard athlete, graduating in 1881. He was captain of the 'varsity crew, a member of the Porillian Club and is now a retired merchant. He is several years older than his wife.

NUT AND BOLT ASSOCIATION.

NEW YORK, Nov. 17.—The Nut and Bolt Association, composed of all the leading manufacturers in the trade, met here yesterday to consider trade conditions and decide whether advanced prices were warranted. One of those present said that all prices had been annulled and that an adjournment had been taken to December 21, when a new schedule would be taken up. Meetings are to be held to readjust the prices on a fair basis. Prices for billets, boiler tubes, wire nails, wire goods, sheets and tin have already been advanced. No change was made in the prices of plates, structural materials and bars, but they are to be considered before the meetings end. It is expected that an adjournment will be reached and that the railmakers of the country will meet some time next month to arrange prices for 1905.

A REVELRY IN FINE LEATHER

See the window and examine the qualities.

Every style every pound leather.

POCKET BOOKS

Our window presents a display of pocket books such as is rarely seen at Every fashionable style is here, affording the gratification of every choice. Particular people will appreciate this all the more when it is remembered while we lead all others in quality and variety, we follow far behind in them early.

$1.25 to $25.00

Handsome and Dignified Traveling Sets

A pleasing assortment of traveling sets consisting of razor, soap, brush, mirror, tooth brush, powder and other gentlemen's traveling necessities, in handsome leather cases ..... $2 to

Perfumes and Toilet Waters

If you have not yet secured a share of the fine perfumes and toilet waters now, you should make haste to do so. All the rarest and most delightful at unusual little prices. See them in the window.

The Finest Toilet Boxes and Holiday Goods

Don't wait till the choicest things are picked over. It will pay you to holiday gifts early.

Off Drug Co. SALE & S

214 SOUTH SPRING ST.

GROUND TO SPLINTERS.

Grand Trunk Train Hits Toronto Street Car—Four Passengers Killed, Rest Injured.

[BY THE ASSOCIATED PRESS—P.M.]

TORONTO (Ont.) Nov. 17.—A street car with trailer attached, got beyond control of the motorman and crashed through the guard gates at the Queen-street crossing of the Grand Trunk Railway tonight. A freight train struck the forward car, grinding it to splinters. Every passenger on the street car was injured, two dying soon after being taken from the wreckage and two at the hospital.

The dead:

JAMES ARMSTRONG, conductor.

One year old child of J. Robertson. The baby was thrown from its mother's arms and both its legs were cut off.

MISS MINNIE MAHAFFEY, internally injured, died at hospital.

RUSSELL T. STEPHENS, internally injured, died at hospital.

BUTLER STEALS JEWELS.

NEW YORK, Nov. 17.—Jewels valued at $3000 have been stolen from the apartments of Mrs. Eleanor Lorraine-Beatty, a well-known society woman of Pittsburgh and New York. The butler disappeared. His wife, who was employed as housekeeper, was at once arrested and is said to have confessed that her husband was guilty, that he had disposed of the plunder and intended sailing immediately for Europe. Detectives have been detailed to watch all outgoing steamers.

FATHER SCHELL ARRESTED.

OMAHA (Neb.) Nov. 17.—Father Schell, the Catholic priest who has come into much prominence through his connection with the government investigation, affairs at the Winnebago reservation, in Thurston county, and who was later removed from his parish by Bishop Scannell of this city, was tonight arrested on a State warrant charging him with forgery. Father Schell was taken back to county tonight to answer The warrant charges that forged the name of Mrs. to a certificate of deposit the Bank of Homer. Father says it is the result of

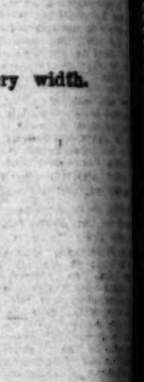

School Sho

If our advertising has not convinced you that our are different than you'll where at least give us the tunity of showing some of styles and then judge for Just ordinary prices, the is in the quality, the servic

Innes Shoe C

258 S. BROADWAY 231 WEST THIRD ST.

THIRD DAY OF HULL INQUIRY.

No Japanese, Guns or Ammunition on Trawlers.

Discrepancy in Wording of Anglo-Russian Convention.

It Causes Slight Hitch, but There is no Deadlock.

[BY THE ASSOCIATED PRESS—A.M.]

HULL (Eng.) Nov. 17.—[By Atlantic Cable.] The third day of the Board of Trade inquiry into the North Sea incident opened today with further revelations of the oft-repeated story that there were no Japanese, no guns, no ammunition on board the trawler fleet and that the fishermen could conceive of no reason why they had been attacked. None of them had been asked by any Japanese agency to do anything, nor had any of them seen any Japanese or strange warship of any description in the North Sea with the exception of the Russians.

One witness admitted that on seeing the North sea hospital trawler Alpha, with extinguished lights he had reported "there's a torpedo boat." Cross-examined by Dr. Woodhouse, counsel representing the Russian embassy, the witness said he was positive it was not a torpedo boat, but he was sure it was the Alpha. He never before had seen a trawler with all her lights out.

One of today's witnesses said he thought that the strange vessel seen early in the morning of the firing and described by previous witnesses as a battleship was an ordinary merchantman. He could not account for any other thinking she was a warship unless the skipper were nearer to than any witness. The latter was a mile away. The vessel referred to had two funnels and was of about 1800 tons. It seemed to be repairing.

After testimony had been given as to the lights carried by the trawlers and the injuries of the wounded, the hearing was adjourned.

MUST AGREE ON TEXT.

[BY THE ASSOCIATED PRESS—A.M.]

LONDON, Nov. 17.—There is no justification for the deductions made in the London Daily Telegraph's dispatch from St. Petersburg, published today, as to the delay in signing the Anglo-American North Sea Convention, Russia having accepted in principle the international commission, but the exact text of the convention must be the subject of agreement between the two powers. The present difference concerns the details of the wording of the document as submitted by Great Britain for Russia's consideration.

HITCH NOT SERIOUS.

[BY THE ASSOCIATED PRESS—P.M.]

PARIS, Nov. 17.—Official advices from St. Petersburg show that the hitch has occurred in the Anglo-American arbitration of the North Sea incident is not regarded as serious. The fundamentals are not affected. Russia is making a modification of certain points of detail. Unofficial information confirms the statements that the modification desired relates to the question of the punishment of the officers found responsible for firing on the trawlers.

NO DEADLOCK.

[BY THE ASSOCIATED PRESS—A.M.]

ST. PETERSBURG, Nov. 17.—Facts do not warrant the report that Count Lamsdorff, Russian Ambassador to Great Britain, may be recalled on account of the present hitch in the Anglo-Russian-Japanese controversy, as is stated by the London Daily Telegraph this morning in a dispatch from St. Petersburg.

Russia has taken exception to the wording of the English text of the arbitration relating to fixing the blame, and has proposed some modifications, but there is no evidence yet that a deadlock has been reached. The admiralty undoubtedly exercising influence in the Foreign Office in the matter. Novoe Vremya contends that the agreement text goes beyond The Hague convention, which provides only for a commission to determine the facts.

CAUTIOUS FATHER.

Senaire Spang Finds His Will so Expeditiously Done Can Not go Broke.

[BY DIRECT WIRE TO THE TIMES.]

PITTSBURGH, Nov. 17.—[Exclusive Dispatch.] The will of the late Charles Spang, one of the wealthiest millmen of Western Pennsylvania, was filed for probate today and shows conclusively there were others besides the widow, Mrs. Susan Thaw who did not like the way in which his children were spending money.

A codicil, in his will placed there three years ago, or four years after the will was drawn, the millionaire placed the property of his two sons in trust, with special stress on the case of his daughter Charles, who is connected with a brokerage firm. James Bredin is named trustee for Charles, who shall succeed to his big inheritance "when he has got business and is freed from the care of business."

The Spang is also by a later codicil placed in the hands of a trustee, and by the original will been given $6000 per year annuity and much property. The unusual will gives Rose Spang, daughter of Spang, the New York residence.

PATTERSON'S TRIAL.

Public Thus Far Shut Out from Proceedings — Eyewitness to Shooting Discovered.

[BY THE ASSOCIATED PRESS—P.M.]

NEW YORK, Nov. 17.—With four of twelve jurors selected, the trial of Clarence Patterson, the former show girl charged with the murder of "Cascarets" Young, the bookmaker, was continued in the criminal branch of the Supreme Court today. Thus far, the public has been shut out entirely from the proceedings, only those having a direct connection with the case being allowed to enter the court-room.

The eyewitness to the shooting of Young has been discovered in a most mysterious manner. Archibald J. C. Hart, who was summoned for examination as a witness, was being questioned, when permission to speak with Justice Davis, presiding at the trial. Davis whispered conversation, Andrews was excused, and joined counsel for the prisoner within the bar of the court.

NOT

Mrs. Mayo dicts Ma

[BY TE

NEW Y ciated Pre commo BROOK the Associ do me the ically cont to the off public app or lecture that in no slightest s Very tru FLORENC BRICK."

TURKE BERLIN, the Frank stantinople hundred m from Germ factories at Krupp com tracts.

THIRD DAY OF HULL INQUIRY.

No Japanese, Guns or Ammunition on Trawlers.

Discrepancy in Wording of Anglo-Russian Convention.

Causes Slight Hitch, but There is no Deadlock.

BY THE ASSOCIATED PRESS—A.M.]

HULL (Eng.) Nov. 17.—[By Atlantic Cable.] The third day of the Board of Inquiry into the North Sea incident opened today with further revelations of the oft-repeated story that there were no Japanese, no guns, no ammunition on board the trawler fleet and that the fishermen could conceive of no reason why they had been fired on. None of them had been approached by any Japanese agency to do anything, nor had any of them seen any Japanese or strange warship of any description in the North Sea with the exception of the Russians.

One witness admitted that on seeing the North sea hospital trawler Alpha, with extinguished lights he had reported "there's a torpedo boat." Cross-examined by Dr. Woodhouse, counsel representing the Russian embassy, the witness said he was positive it was not a torpedo boat, but he was sure it was the Alpha. He never would have seen a trawler with all her lights out.

Another of today's witnesses said he thought that the strange vessel seen early in the morning of the firing and referred to by previous witnesses as a cruiser was an ordinary merchantman. He could not account for any other thinking she was a warship except the skipper were nearer to than the witness. The latter was a mile off. The vessel referred to had two funnels and was of about 1000 tons. She seemed to be repairing.

The testimony had been given before the lights carried by the trawlers and the injuries of the wounded, after which was adjourned.

EXPECT AGREE ON TEXT.

[BY THE ASSOCIATED PRESS—A.M.]

LONDON, Nov. 17.—There is no justification for the deductions made in the London Daily Telegraph's dispatch from St. Petersburg, published today, that today in signing the Anglo-French North Sea Convention, Russia accepted in principle the international commission, but that the exact text of the convention must be the subject of agreement between the two governments. The present difference concerns the details of the wording of the text as submitted by Great Britain to Russia's consideration.

MUCH NOT SERIOUS.

[BY THE ASSOCIATED PRESS—P.M.]

LONDON, Nov. 17.—Official advices from St. Petersburg show that the incident has occurred in the Anglo-Russian arbitration of the North Sea affair is not regarded as serious. The relations are not affected. Russia has no modification of certain points in the unofficial information contained in statements that the modification relates to the question of the officers found responsible for firing on the trawlers.

NO DEADLOCK.

[BY THE ASSOCIATED PRESS—A.M.]

PETERSBURG, Nov. 17.—Facts support the report that Count Lamsdorff, Russian Ambassador to London, may be recalled on account of the present hitch in the Anglo-North Sea controversy, as is stated by the London Daily Telegraph this morning in a dispatch from Petersburg.

Russia has taken exception to the wording of the English text of the arrangement relating to fixing the blame, and has suggested some modifications, but there is no evidence yet that a deadlock has been reached. The admiralty is personally exercising influence in the Foreign Office in the matter. The Novoe Vremya contends that the matter does not goes beyond The Hague commission, which provides only for a commission to determine the facts.

CAUTIOUS FATHER.

Young Spang Made His Will so Creditors Sons Can Not go Broke.

[DIRECT WIRE TO THE TIMES.]

PITTSBURGH, Nov. 17.—[Exclusive Dispatch.] The will of the late Charles Spang, one of the wealthiest mill owners of Western Pennsylvania, was filed for probate today and shows conclusively that there were others besides the millionaire's son, William Thaw who did not like the manner in which his children were spending money.

The will, in his will placed there trustees for four years after the latter's death, the millionaire placed the control of his two sons in trust, laying special stress on the case of his son-in-law, who is connected with a wealthy family. James Bredin is named as trustee for Charles, who shall succeed to the inheritance "when he shall show business and is freed from bad habits."

The property is also by a later codicil placed in the hands of a trustee. It is said the original will been given to Miss Spang annuity and much of the unusual will gives Rose Spang, the New

Every style and every popular leather.

OOKS

Traveling Sets

$2 to $1

t Waters

d Holiday Goods

It will pay you to get your

LE & SON

SPRING ST.

chool Shoes

advertising has not only enced you that our school different than you'll find at least give us the of showing some of our and then judge for ordinary prices, the style, the quality, the service, the

nes Shoe Co

258 S. BROADWAY
231 WEST THIRD ST.

PATTERSON'S TRIAL.

Jurors Thus Far Shut Out from Evidence — Eyewitness to Shooting Discovered.

[BY THE ASSOCIATED PRESS—P.M.]

NEW YORK, Nov. 17.—With four of the jurors selected, the trial of Harry Patterson, the former show girl, charged with the murder of "Caesar" Young, the bookmaker, was continued in the criminal branch of the Supreme Court today. Thus far, the defense has been shut out entirely from the proceedings, only those facts having a direct connection with the case being allowed to enter the court-room.

Evidence as to the shooting of Young has been discovered in a most unexpected manner. Archibald J. Cox, who was summoned for examination as to what he was being questioned, when permission to speak with Justice Fitzgerald, who was presiding at the trial, overheard conversation, Angered, and joined counsel for the prosecution within the bar of the

SIDE TALKS
BY THE OFFICE BOY

ON THE square, I wish our tailoring business would slump up a bit.

Ever since we put those new brown suitings in the window all the young fellows in town have been coming in and ordering suits.

And it ain't only the young fellows. Not on your tin. Didn't the old Major come in yesterday not five minutes after his two boys had selected their suits, and he picked out a brown cloth with that funny tickish feeling all over it, and said he wouldn't let any young kids get ahead of him. That's my style for an old gent.

Nearly everybody that buys a brown suit buys a brown hat to go with it.

So long. Meet me tonight in front of our Broadway store.

F. B. SILVERWOOD,
221 SOUTH SPRING ST.
BROADWAY AND SIXTH

The New Jewelry Store of S. Nordlinger & Son,
THE OLD RELIABLE DIAMOND MERCHANTS
Established 1869
is located at
323 S. SPRING STREET

HORRIBLE DISTRESS.

Macedonians Freezing to Death While Starvation Stares Them in the Face—Missionary's Appeal.

[BY THE ASSOCIATED PRESS—P.M.]

BOSTON, Nov. 17.—The American Board of Missions today received a cablegram from W. W. Peet, at Constantinople, announcing that the people in the vicinity of Adrianople, in Macedonia, are suffering horrible distress, death by freezing and starvation staring them in the face.

At the time of the disturbance last year, from 12,000 to 20,000 fled from Adrianople into Bulgaria. The population of many Turkish villages also fled to other parts of Turkey. These people have returned to find their homes in ruins, nothing remaining but the bare land.

Rev. George D. Marsh, the missionary in charge of the relief work, has supplied them with tools with which to rebuild their ruined homes and to till the soil. There can be no hope of further crops until next summer. Many persons will have to be fed during the winter to keep them from starvation. Dr. Marsh says:

"Many will die in spite of all our efforts."

HARVARD DEMOCRACY.

Traditions Broken by Election of a Waiter-student as Class President.

[BY DIRECT WIRE TO THE TIMES.]

CAMBRIDGE (Mass.) Nov. 17.—[Exclusive Dispatch.] The Sophomore class at Harvard has shattered all class election traditions by electing to the office of president, W. H. Keeling, Sioux City, Iowa, who is working his way through that college.

President Keeling is one of the large force of student-waiters at Randall Hall, a large eating hall managed exclusively by students, who in this way, manage to defray the expense of board. It is hard to remember a class president at Harvard in recent years, who has not been a fraternity man, or at least distinguished in athletics or other college activities.

Although Keeling is popular with his classmates, he never has been prominent socially or even in athletics. He has been on the 'varsity football squad all fall, but has only played on the second team at infrequent intervals.

NOT GOING ON STAGE.

Mrs. Maybrick Emphatically Contradicts Statements that She is to Make Public Appearance.

[BY THE ASSOCIATED PRESS—P.M.]

NEW YORK, Nov. 17.—The Associated Press has received the following communication:

BROOKLYN (N. Y.) Nov. 17.—To the Associated Press. Will you kindly do me the kind favor to most emphatically contradict any and all statements to the effect that I intend to make a public appearance either on the stage or lecture platform. Permit me to add that in no instance has there been the slightest ground for such a report.

Very truly yours,
FLORENCE ELIZABETH MAYBRICK."

TURKEY ORDERS ARTILLERY.

BERLIN, Nov. 17.—A dispatch to the Frankfurter Zeitung from Constantinople says Turkey is ordering a hundred new batteries of artillery from German, French and English factories at the cost of $16,000,000. The Krupp company gets the largest contracts.

Doll Contest
Closes Wednesday, November 23.
$50.00 in Prizes.
$25 first prize, $15 second prize, $10 third prize, for the neatest dressed doll brought to our doll department before 6 o'clock, Wednesday, Nov. 23. Any one can compete. Ask at the doll department for full particulars.

The Broadway Department Store
BROADWAY, COR. FOURTH LOS ANGELES

Fine Cut Glass
Our stock of cut glass ware for the holidays is now at its best. We are showing a broad and well selected assortment of all sorts of table ware and stand room ornaments in fine cut glass of both foreign and domestic make. Prices lower than you'll find elsewhere. Cut glass department, balcony front.

Bargain-Friday No. 258

Remnants...Odd Lots... Short Lines...

...WORTHY MERCHANDISE OF ALL SORTS...

Boys Suits Worth Up to $2.00 .. .... **89c**

Boys' knee pants suits, made from good all-wool materials. Odd lines and broken sizes from our regular stock, originally priced up to $2.00. Sizes for boys from 5 to 15 years of age. Not all sizes of any one pattern, but all sizes in the lot. Choice Bargain-Friday, 89c.

Boys' $2.50 Suits $1.29

Boys' suits, made from good serviceable wool materials; neat patterns and good colors; both Norfolk and double breasted jackets; sizes for boys from 5 to 16 years of age. Odd lots from our regular $2.50 lines. Bargain-Friday $1.29.

Boys' $3.00 Suits $1.95

Boys' suits of all sorts and kinds; sailor blouse suits, of blue serge for little fellows from 3 to 8 years of age; double breasted and blouse suits for larger boys from 5 to 16; all well tailored; made from good wool materials in the newest winter patterns. Broken lines of our regular $3.00 suits. Friday, each, $1.95.

Boys' Reefer Overcoats Small Sizes Only..... **95c**

Boys' reefer overcoats, made from chinchillas and kerseys; good linings and velvet collars; small sizes only. Regular $2.50 value. Friday, each, 95c.

Men's $6 Bath Robes Of Wool Elderdown..... $3.75

Men's bath robes, made from good wool elderdown, pretty patterns, good colors, finished with broad deep collar and girdle, cut full length, all sizes. Splendid for Christmas gifts. $5.00 and $6.00 value. Friday, each, $3.75.

Men's Bib Overalls Worth Regularly 85c... 37½c

Men's bib overalls, made of best grade 9-ounce blue denim. Cut full and large, strongly sewn, made with six pockets, all sizes; overalls sold regularly at 85c. Friday, the pair, 37½ cents.

Bargains in Boys' Wear

Boys' knee pants, made from mill ends of high grade materials, all wool, good colors, sizes for boys from 5 to 15 years of age; worth 75c. Friday, pair..... **38c**

Boys' shirt waists and blouses, made from good quality percale with detachable collars, both light and dark colors; sizes 4 to 13 years; 75c values. Friday, each... **39c**

Boys' shirt waists, made of good grade percale; excellent colors; detachable waist bands; plenty of sizes. Waists worth 35c. Friday, each..... **15c**

Boys' silk Windsor ties, good length and width; neat colors and pretty patterns; ties that usually sell at 25c. Friday, each **9c**

Men's Suits Worth $7.50..... $3.89

Men's suits made from all-wool winter weight materials—good patterns and neat colors. Odds and ends from our regular $7.50 lines. All sizes from 34 to 42 chest measure. Friday, each, $3.89.

Men's $10.00 Suits $6.48

New fall and winter suits for men; good patterns in brown and gray mixtures and plain black clay worsteds and cheviots. Stylishly cut and well tailored. Sizes from 34 to 42 chest measure. All extra good $10.00 values. Friday, the suit, $6.48.

MEN'S OVERCOATS Good Styles—$8.50 Values..... **$4.95**

Men's overcoats, made from good wool kerseys, tweeds and other serviceable cloths. Plain colors and fancy mixtures. Linings of Farmer's satin; silk velvet collars. Medium length and extra long garments; some with belted backs; all sizes; $8.50 values. Friday $4.95.

Men's $2.00 Trousers $1.19

Men's trousers, made from all wool tweeds, worsteds and cheviots. Best patterns, neatly cut and strongly sewn; all sizes from 31 to 42 waist measure; extra good $2.00 values. Friday, the pair, $1.19.

Odd Lots of Fine Suits Values as High as $16.50 $8.48

An odd lot of women's fine suits, made from good wool cloths, in pretty mixtures; desirable colors; mostly eton jacket styles; trimmed with stitched bands of silk and fancy braid. Fair assortment of sizes. Values up to $16.50. Friday, the suit, $8.48.

Women's $6.50 Jackets $3.98

Women's jackets, short and medium length styles; made from good zibelines and kerseys in black and tan. Tight fitting backs good range of sizes. Values to $6.50. Friday, each $3.98.

Children's $3.50 Coats $1.98

Children's short coats, made from good wool cloths in tan and red; large collars trimmed with braid; ages 6 to 10 years. Values up to $3.50. Friday, each $1.98.

Walking Skirts 98c

A small lot of women's walking skirts, made from oxford gray melton; some plain five gored skirt, others with hip trimmings; skirts easily worth double the price. Friday, each, 98c.

Brilliantine Skirts $1.50

Black brilliantine walking skirts, made with side plaits; finished with buttons; neat appearing skirts, really worth $1.00 more; only a limited number. Friday each, $1.50

$1.98 Fall Waists $1.25

Pretty shirt waists made from fleece lined materials in Persian patterns; clusters of tucks back and front; excellent assortment of colors; all sizes; $1.98 values. Friday $1.25.

Pretty sateen waists, plain colors and figured designs, well finished, desirable styles, all sizes; waists worth $1.25. Friday, each..... **75c**

Stylish shirt waists of Oxford cloth and basket and momie weave, plain white, plain black and fancy patterns, nicely tailored; $1.48 values. Friday, each.. **98c**

Abused Millinery Hats Worth $2.98 and $3.98 $1

A small lot of trimmed hats that are mussed and soiled from being handled on our millinery tables. All kinds and colors. Original prices $2.98 and $3.98. Only a few of them so come early. Friday, choice, $1.

$5.00 Trimmed Hats $2.50

A small but choice assortment of trimmed hats; excellent shapes; desirable colors; good values up to $5.00. Bargain-Friday, choice, $2.50.

$2.00 Black Ostrich Plumes 98c

Special black ostrich plumes; extra quality; full curl; rich, lustrous black; good size plumes well worth $2.00. Friday, each, 98c.

New velvet and silk roses in all the best colors; single and cluster effects; worth 98c. Choice Friday..... **49c**

Children's flat shapes, good colors; mohair felts in desirable styles; values up to $1.48. Friday, each..... **98c**

$1.00 Tape Girdles 69c

Women's tape girdles, boned with genuine whalebone; perfect in fit; extra quality throughout; the "Broadway" special tape girdle; worth $1.00. Bargain-Friday only, 69c.

Women's drawers of good quality muslin and nainsook, cut full and neatly trimmed with laces, embroideries and hemstitching. Values up to 75c. Bargain-Friday..... **49c**

Women's flannelette gowns made with double yoke, trimmed with torchon laces and fancy braids, good colors; worth 85c. Friday each..... **75c**

Women's flannelette skirts, knee lengths with fitted yokes, finished at bottom with deep hem; worth regularly 25c. Friday, each..... **19c**

Odd sizes of women's flannelette kimonos, full back garments with large sleeves, pretty patterns, nicely finished throughout; regular 50c values. Friday each..... **39c**

$1.50 Patent Leather Shoes 79c
All Sizes for Women

Women's patent leather shoes, lace style with bright kid tops; medium weight soles and Cuban heels; neat, comfortable lasts; all sizes. Big value at $1.50. Friday, the pair, 79c.

Women's $3.00 Shoes $1.95

Women's shoes of soft, fine grain kid; either dull or bright kid tops; stylish shapes; light dress soles or heavy extension soles; opera or Cuban heels; plenty of sizes. Regular $3.00 values. Friday, the pair, $1.95.

Men's $1.75 Shoes at $1.29

Men's shoes of good strong satin calf; lace or congress styles; plain or capped toes with half double soles; fair assortment of sizes. Shoes worth $1.75; Friday, the pair, $1.29.

Children's $1.25 Shoes 89c

Children's shoes of either dongola kid or box calf; single dress soles or half double extension soles; good shapes; some with patent leather tips; sizes 8½ to 11½; extra good values at $1.25; Bargain-Friday, the pair, 89c.

Notions for Friday

Collar stiffening in gray or black; all widths; finished, ready for use; worth 10c and 15c; Friday, the yard..... **1c**

Webbing, black or white; three different widths; Bargain-Friday, the yard..... **1c**

Linen thread, black, white and colors, warranted 100 yards to the spool; worth 5c; Friday, the spool..... **2c**

Kid hair curlers, two sizes; glove stitched; worth 5c; Friday, the dozen..... **2c**

White finishing braid; good assortment of patterns; 6 yard bolts; worth 7½c; Friday, the bolt..... **4c**

King's machine thread, white or black; all numbers; 200 yards to the spool; Friday, the spool..... **1½c**

Silkoline Remnants 10c and 12½c Qualities.. 5c Yd

Remnants of plain and fancy figured silkolines; lengths from 1 to 5 yards; suitable for comfort linings, draperies, etc; qualities worth regularly 10c and 12½c; Bargain-Friday, the yard 5c.

Women's Golf Vests Sleeveless, Worth $2.50.. $1.48

Women's knitted all wool, sleeveless golf vests in red, green and black; double vested effects; finished with large buttons; values up to $2.50; Friday, each, $1.48.

Misses Wrist Bags 10c ea.
WORTH 15c.....

Misses' wrist bags, made from real leathers, in black, brown, tan, navy, red, gray and green. Both gilt and nickel frames; chain handles; fair sizes, neatly finished. Regular prices 15c and 19c. Choice Friday, 10c.

Women's Odd Belts 5c
Regular Prices 25c and 39c.....

Odd lines of women's belts, leather belts and fabric belts of various styles, shapes and colors. The buckles alone are worth more than the price charged for the belts complete. Many of them originally priced at 25c and 39c. Friday, each, 5c.

HAT PINS OF ALL SORTS..... 10c
WORTH UP TO 25c

A miscellaneous collection of hat pins; some with sterling silver tops, others with signet and initial tops; some prettily jeweled; hundreds of styles and designs; regular prices 15c, 19c, and 25c. Bargain-Friday each 10c.

FLASHES FROM THE WIRES

Lord Rothschild yesterday received a cablegram from his agents at Rio de Janeiro saying that the recent disturbances there had no political significance or serious esults.

At Decatur, Ill., fire caused by the explosion of a boiler in the basement of the Arcade building yesterday caused a loss of $100,000. Three persons were injured.

A Queen-street electric car was demolished by a Grand Trunk train at a Toronto grade crossing last night. It is reported nine persons were killed.

Martial law has been declared in Rio Janeiro but everything is calm. Gen. Silveiro has been arrested. Senators Lauro and Sodre and Deputies Harella, Barbrossa and Lima cannot be found.

Rio de Janeiro has resumed its normal appearance. The military school is closed, and the officers implicated in the recent outbreak have been imprisoned.

Col. Breckinridge passed a comfortable night, but his condition is practically unchanged. The colonel's right side is paralyzed. He is unable to speak, but appears to be conscious of what is going on about the bedside.

The Finnish election finished with a victory for the Coonstitutional party. Out of 72 representatives in the House of Burgesses, 63 are Constitutionalists. The peasants gave 53 per cent. of their vote to the Constitutionalists. The House of Nobles, as usual, is heavily Constitutoins.

SURE ENOUGH RUNAWAY.

Miss Sallie Randall Runs Away from "The Runaways" on Account of Favoritism.

[BY DIRECT WIRE TO THE TIMES.]

TACOMA, Nov. 17.—[Exclusive Dispatch.] Miss Sallie Randall, one of the attractive singers of "The Runaways," left the company in Tacoma last night after securing the aid of the court to compel the management to give up her trunks. Miss Randall took the part of the army nurse, one of the leading characters. It was she who, as the heroic daughter of Gen. Hardtack, nursed the soldiers on the battlefield, wrote poetry between times, and fell in love with a bookmaker at the race track, in the innocent expectation that he would publish her book.

Miss Randall started out with the company ten weeks ago, but claims there has been a constant disposition to take away her lines and give them to favorites in the chorus. She claims to have notified Manager Campbell two weeks ago of her desire to quit, but he declined to give up her trunks until she began action. She expresses the belief that Manager Campbell desired to retain her only until after the company's engagement in San Francisco.

Miss Randall is the wife of John Eldridge, now filling an engagement in vaudeville at the Lyceum Theater here. Her part has been given to a member of the chorus.

TAKING CHINESE BACK.

Those Who Were Connected With World's Fair Commission Start for Orient Under Guard.

[BY THE ASSOCIATED PRESS—P.M.]

ST. LOUIS, Nov. 17.—Two hundred and thirty-two Chinese who have been connected with the World's Fair concessions since the opening of the exposition, departed tonight in eight special cars over the Wabash railroad on their way to San Francisco, whence they will sail for China.

The party is in charge of United States immigration inspectors and the Chinese will be closely guarded on the trip, as many of them do not want to return to their native country. In one of the cars accommodations were reserved for thirteen geisha girls, who had also filled engagements at the World's Fair. They were deported on orders received from Washington today.

Just previous to the deportation of the Chinese an effort was made to prevent them from being taken away from St. Louis by habeas corpus proceedings. A writ was secured in the United States court but the deputy served it on the wrong immigration inspector, and before the mistake was discovered the train bearing the Chinese and their guards had departed.

Piano Lessons Free to Times Subscribers.

Commencing Sunday, Nov. 20, The Times will publish weekly a series of piano lessons by which one can learn to play by method

OBITUARY.

John A. Conly.

CHICAGO, Nov. 17.—John A. Conly, a pioneer in the button-manufacturing business in the West, is dead at his residence here from a stroke of apoplexy. He was born in Albany, N. Y., in 1845 and came to Chicago in 1884. He was a member of the Washington Park Club.

John Wickham Leigh.

SALINAS, Nov. 17.—John Wickham Leigh, a well-known Democratic politician of this county, died suddenly today at his home near Soledad, aged 78. He was appointed by President Cleveland during his first term as receiver of the Land Office at San Francisco. Since retiring he has been engaged in stock raising in Reliz Cañon.

ONLY SLIGHTLY RESTRAINED.

GOMEL (Russia) Nov. 17.—Jewish witnesses at today's session of the court which is trying the persons charged with responsibility for the rioting here in September, 1903, testified that the police and troops only made slight efforts to restrain the Christian rioters.

BANK PRESIDENT IN TROUBLE.

LIMA (O.) Nov. 17.—President W. W. Leighton of the Lima Savings Bank and Trust Company was tonight held to answer before the grand jury for embezzlement, under bond of $5000. It was shown in the preliminary hearing that Leighton's personal obligations to the bank exceed $41,000, secured solely by stocks in three corporations now in the hands of a receiver, and further, that on the day of suspension but $32.50 was in the bank's vaults. The bank directors tonight made an assignment, thus further complicating matters.

KAISER'S THROAT ALL RIGHT.

BERLIN, Nov. 17.—The Foreign Office informs the Associated Press that there is absolutely no truth in yesterday's report that Emperor William's throat trouble had returned. Persons who were present at Chancellor Von Buelow's dinner Saturday night say the Emperor took a most animated part in the conversation. Nobody noticed a trace of hoarseness or any other indication that his voice was affected. The Foreign Office assures the Associated Press that if the trouble recurs the news will immediately be given to the public officially.

FILIPINO STUDENT TOO FRESH.

BLOOMINGTON (Ill.) Nov. 17.—Miguel Nocdaox, a young Philippine student, who is being educated at the State Normal University, at Normal, by the government, has been reprimanded by W. A. Sutherland of the War Department for attacking the friars and the methods of the Catholic church in the Philippines. Nocdaox's articles first appeared in the Vidette, a student publication at the university, and were then widely copied by the press of Central Illinois.

WHO would not like to learn to play the piano? The Times will teach them. First lesson Sunday, Nov. 20. Free to all Sub-

RALLYING OF THE MOTHERS.

Many Thousands in Child-Study Circles.

This is Banner State, South Leads in Work.

Officers Re-elected Because They're Faithful.

Small wonder that California is the banner State for the number and excellence of work of the child study circles. It is, and nearly all the work is done in the southern part of the State. It has a banner president, Mrs. W. W. Murphy, and during the past year, as read by Mrs. Francis, the recording secretary, 7656 mothers (and many more mothers whose attendance has not been reported to the secretary,) have gone to the schools of this part of the State to cooperate with the teachers in the study circles for the benefit of their children. At the meeting of the Congress of Mothers and Child Study Circles yesterday at the Woman's Clubhouse there were reports from schools in Orange, Santa Paula, Santa Ana, Tropico, Pasadena, Alhambra and many other places, as well as reports of the work in nearly every one of the public schools in Los Angeles, and one from the Sunday-school of the Congregational Church which has come to appreciate the idea of the cooperation to such an extent that a mother's circle has recently been formed.

The Cambria-street circle of Los Angeles is the banner circle of the banner State in regard to paid-up members, and Mrs. Jeff. son Gibbs, the former president of the circle, said that the new president would make it hard for the banner to be wrested from this circle, but she cordially invited all to try to get it if they could.

The Union-avenue school circle has the banner for best attendance, Mrs. Murphy stated that a banner will be given next year for excellence of work and the number of mothers interested. Among the many circles reporting was that of the Spanish school, Miss Isabelle Arditto telling of improvement in attendance, and the interesting of the mothers by several good Spanish speakers.

The reports of the delegates were necessarily short, and some of them given by timid mothers, not accustomed as yet to the sound of their voices in public but they were the heart of the congress, for they showed what is being done and what an awakening has come.

Miss Mary Ledyard read a letter from David Starr Jordan regretting that he could not be present, as well as letters from other notables.

INSTINCT NOT ENOUGH.

The first paper of the morning was given by Mrs. Catherine Wheat of Garvanza, which was like a clarion call to mothers, the title being "Motherhood as a Profession." Mrs. Wheat spoke of the day for professional training in many lines, and she said that nowhere is such training more needed than in the profession of motherhood, and she felt like saying the words applied to other professions, "that none others need apply."

"Instinct does not go far enough," said Mrs. Wheat, "to fit one to undertake the responsibilities attached, but American women are rapidly becoming professional mothers, and why not call them so."

Mrs. Robert J. Burdette added to the thought of professional mothers the idea of democracy in the home, and for mothers to understand that the government should be for the good of the governed and not for the ease and comfort of the governing power. "Train them in the best way for the children and not in the way that makes ease and quiet for yourself," said Mrs. Burdette.

The right ideals in the home were also mentioned. "There is all the difference between making a criminal and making a humanitarian when you say to your child," said the speaker, "'Do not pull the kitty's tail, because the kitty will bite you,' and 'Do not pull the Kitty's tail because it hurts the kitty.'" Mrs. Burdette also mentioned in touching terms a young mother in Pasadena whom she was going from the meeting to help lay away to rest, and urged the mothers to take up work that this sweet, promising young woman would have done in the world had she been spared.

LOOKING FORWARD.

The afternoon session was begun with sweet lullabies sung by Mrs. John W. Mitchell. Mrs. Karast gave a delightful report of the session that the National Mothers' Congress held in St. Louis last spring, and a committee was appointed for membership, looking forward to the time in 1908 when that great body of mothers will meet in Los Angeles. The Nominating Committee brought in the nominations, which proved to be the identical officers who have been serving so faithfully, the reason being that these officers are so efficient and that in view of the great work in entertaining the national body in 1906 it is best to keep them. These were elected by acclamation and included: Mrs. W. W. Murphy, president; Mrs. J. D. Gibbs, first vice-president; Mrs. C. P. Squires, second vice-president; Miss Harriet M. Scott, third vice-president; Mrs. J. H. Francis, recording secretary; Miss Mary F. Ledyard, corresponding secretary; Mrs. W. A. Varcoe, treasurer; Mrs. Chalmers Smith, auditor; Mrs. W. J. Washburn, regent.

"The Ideal Mother," given by Mrs. J. D. Cason of Pomona, was one of the gems of the day, with more good, practical and progressive ideas in the minute than is frequently given in the hour. Like Mrs. Wheat's in some respects, it gave in full the theories of home life, and mother training for boys and girls which would produce a new race of beings, contending with a previous authority that "a child's education begins with its grandmother."

"Some Interesting Features of a Child's Study Circle," given by Mrs. E. B. Allen of Pasadena were so interesting that they are to be listed in a paper for the benefit of others, and the talk of Miss Mary Mann Miller on birds was especially attractive and instructive.

A reception was given to the teachers in the afternoon by the child-study circles, at which the Washington-street School Mandolin Club supplied the most fetching of music, while a sweet-voiced girl at the afternoon session sang "Nobody Knows But Mother."

EVENING LULLABIES.

Mrs. John W. Mitchell fairly captured the audience at the evening session of the Mothers' Congress with her negro lullabies and the realistic accompaniment of make-believe piccaninies, which wailed in a fashion to astonish and delight the hearers.

Superintendent Foshay was not on hand to extend the intended greeting and the programme proceeded. Mrs. B. F. Boller was the first speaker, "Environment in the Home" being her subject.

Prof. J. H. Francis followed with a striking treatment of "Education for Environment." This he explained ably, leading at last to manual training as taught in the schools, and explaining briefly the new project of the Polytechnic High School, which is to prepare people to do things, and specifically to prepare the youth of this part of the country to develop and take advantage of the great undeveloped possibilities that lie around them.

Two beautiful songs were given by Miss Corinne Bailey, "Songs My Mother Taught Me" and a cradle song, "You and I."

"Against the Current" was a fine paper given by Mrs. W. J. Washburn, and "The Law of Consequence" was delightfully handled by Mrs. Jeffreson Gibbs, after which came the president's address by Mrs. W. W. Murphy.

IN MEMORIAM.

Resolutions of loving respect and reverence and sympathy for the bereaved ones were passed in memory of Mrs. Eliza A. Otis, who had been a member of the advisory board of this organization, and Mrs. Emma Myers, one of the circle presidents.

[Majestic, Photo.

Washington-street School Mandolin Club, reading from left to right: Herbert Freeman, the director is standing; Herbert Saffell, sitting; Harold Hazel, Bernice Miller, and William Jones.

VENTURA.

NOT OUT OF TROUBLE.

[SPECIAL CORRESPONDENCE OF THE TIMES.]

VENTURA, Nov. 17.—Peter Andrade, who is known also as "Little Pete, the Shiner," is not yet out of his trouble. He was again arrested today, and on the original charge of assault with a deadly weapon. This came as a decided surprise to him, for he was in hopes he was well out of the woods. Andrade was arrested the night before election, that evening having had some difficulty with a lunch-counter clerk named W. H. Priest. It is alleged that on that occasion Andrade slashed Priest across the abdomen with a razor, the only thing saving Priest from a deep cutting being the buckskin portion of his suspender.

Andrade is quite a politician, and intimated that the trouble was political. He furnished bonds for his appearance. When the case was called, finally, the District Attorney thought the charge excessive, and had it dismissed and reduced to a simple one of battery. This aroused the ire of Justice Boling, who refused to have anything to do with the battery charge when it was brought before him, and a change of venue was asked to the court of Justice Titus at Santa Paula.

This was the status of the case up to today, when Priest, ignoring the District Attorney, retained Messrs. Toland & Rogers, and swore to a new complaint, insisting that the original charge stand. Andrade was again put under bonds, this time of $1000, with Dr. Huning and Joe Faris as sureties. As Justice Boling has admitted prejudice in the case, it will likely go to some other court for trial.

RUNNING TOO FAST.

Trains are again being run through Ventura at any old speed that the engineer wills. A few weeks ago the Board of Town Trustees ordered that the Southern Pacific run its trains within town limits at no greater speed than allowed by the terms of the franchise—ten miles per hour. Division Superintendent Burkhalter notified the town authorities that the wishes of the people should be complied with. He also asked that engineers who disobeyed the order be reported to him. It is stated that at least two engineers had been called to the carpet for forgetting. They are again forgetting, evidently, for about three out of five passing trains do nothing but hit the high places at the Oak and Palm-street crossings. At the last meeting of the Town Trustees, the agent of the company appeared before the board and asked that, in view of the slowing up of trains, the automatic bells asked for at crossings be not insisted upon. The board did not grant the request, and, according to one member, will not, until trains are slowed down in earnest.

VENTURA BREVITIES.

There was a pleasant entertainment today at the kindergarten of Miss Edna Ewing, the occasion being the celebration of the fifth birthday anniversary of Arthur Hawes. The class presented the little host with a kindergarten chain, while he in turn cut his cake for all hands. Story-telling by the teacher finished the day's doings.

C. H. McKevett of Santa Paula has applied for letters of administration upon the estate of the late Abram Woolever. The estate is valued at about $12,000, the bulk of which is devised to the widow.

Articles of incorporation for the Casa Dry Goods Store of Santa Paula have been filed. The capital stock is $20,000, of which amount half has been subscribed. The directors are H. R. Crowell, D. G. Leavens, May Leavens and L. D. and D. G. Bowker.

OXNARD.

ADDING TO THEIR "NAVY."

[SPECIAL CORRESPONDENCE OF THE TIMES.]

OXNARD, Nov. 17.—Capt. T. H. Merry returned from San Pedro and southern points a day or two ago. While there he ordered a sloop-rigged auxiliary yacht, 30 feet over all by 9½ feet beam, to be equipped with an eight horse-power gasoline engine.

Bert Elliott is also negotiating with the W. H. Poegee Company for a double-ender fishing launch of about the same length, and T. E. Walker is getting out plans for a 32-foot auxiliary yawl. It looks as if the Hueneme "navy" might be reorganized and something doing in the yachting line at that port next spring.

Corinthian Chapter, Royal Arch Masons of Santa Barbara, paid Oxnard Chapter a visit last evening, and exemplified the new work in the Mark Master degree. At the conclusion of the degree work a banquet was served in the auditorium.

The ladies of the Baptist Church will serve a dinner in the Coates building Friday noon. Norris & Rowe's Circus will be in town and a large crowd of country people is expected. Restaurant accommodations have been inadequate since the fire, and the ladies are providing for the overflow.

HUNDRED GIRLS' "HIGH JINKS."

WITH DOLLS AND FROCKS OF CHILDHOOD DAYS.

Members of the Young Women's Christian Association Turn Backward the Pendulum of Time and Have the Romp of Their Lives. Buster Brown is There.

"Backward, turn backward, O—"

The rest of it was lost in the screeching of the jolliest bunch of girls this side of nowhere.

The stunt of the Young Women's Christian Association last night was a "Little Girls Party," done to a turn by a party of big girls.

Usually these seasons of fun which occur once each month, are given on the upper floor of the association in the Conservative Life Building but this one was of too extravagant an order and it was pulled off in the gymnasium in the basement.

About one hundred of the girls took part in the jollification and fifty of them were costumed as they are supposed to have been a dozen years back, with all the little additional touches suggested by their appreciation of the amusing and the ridiculous. Each carried a doll, and some of these dolls would have caused a Chinaman to laugh.

Two of these stunning characters were "Buster Brown" and "Topsy," but the names of the modest young women who assumed the characters were kept a dead secret.

Miss Dora Haller and Miss Mary James, two of the city kindergarten teachers, had charge of the games in which the "little" girls engaged, and the result was some hilarious fun for the large audience of ladies only.

Miss Elsie Gee recited "Bill Smith" in a way that convulsed the crowd with laughter, and an improvised dialogue between Miss Jones and Miss Coplin was a catching original number.

Songs were sung by Miss Rita Green and Miss Lilla Vance.

The sober sense of the party was the reading of an essay full of valuable advice and suggestion by Miss Mease on "Physiology."

Nothing occasioned more merriment than the serving of refreshments. To the music of a march everybody lined up and paraded by a booth each receiving a stick of candy and a popcorn crisp.

The success of the educational classes this year is phenomenal, the enrollment for the first term having reached a total of 900, equal to the entire enrollment in the two terms last year. Including the clubs, those taking advantage of the opportunities for recreation and improvement number more than 1100. Miss Tatham, the efficient secretary and her assistants are justly proud of their great, happy family of girls, and were full of praise for the entertainment committee last night.

HUNTS YEARS TO PAY A FORGOTTEN DEBT.

A REFRESHING example of one man's high sense of honesty, and the surprise of another man who had befriended him years ago and had forgotten the incident, was brought to light yesterday by the payment of a debt contracted twenty-six years ago.

The debtor was Edward Watkins, a veteran of the Civil War and now in the Soldiers' Home at Sawtelle, while his creditor of so long ago is Simon Marks, father of George C. Marks, a business man of No. 125 East Second street.

After a search of eighteen years for the man who had befriended him, so that he might repay his debt, Watkins yesterday met Marks, and the scene was affecting on both sides.

Simon Marks, who is 78 years of age, came to California in 1849, and went into business at Sutter Creek, Amador county. There he remained for many years, and in the course of his business career he accommodated many miners and settlers with credit at his store. Naturally, in the course of all these years there were a number who disappeared without settling their accounts.

Finally Marks and his family removed to Arizona, and eventually settled in business at Contention, Ariz., and remained there until he removed to Los Angeles, where he resides with his son, George C. Marks, at No. 718 Wall street.

One of Marks's customers at Sutter Creek years ago was a miner named Edward Watkins, and through Marks's generous extension of credit Watkins was enabled to outfit himself and start back into the mountains to prospect.

Things did not go well with Watkins, and when his account came due he was unable to pay. Marks did not urge the claim, and carried the account on his books until he finally closed up the business preparatory to removing to Arizona.

At the time of his removal Watkins happened to be away from the Sutter Creek district, and so lost track of Marks's whereabouts. Watkins then went back East, hoping to better his condition, but drifted back to California again. Along in the year 1873 Watkins began to prosper, and the debt to Marks, which he had never forgotten, weighed so heavily on him that he set about the task of hunting for the man who had aided him in his time of need.

Strange as it may seem, he was unable to locate Marks, although he tried many expedients for this purpose. For eighteen years he watched for Marks, and he finally learned that the merchant had gone to Arizona. After that every Arizona man he met was asked if they happened to know the man for whom the miner had searched so long.

Watkins was a soldier during the Civil War, and as old age and disease crept on him, he finally secured admission to the Soldiers' Home at Sawtelle. Many times he feared that death was close upon him, but his great desire was to live to discharge the debt of obligation, to which he had devoted so much time.

The other day a new member was admitted to the Home from Arizona, William Bradley. Watkins met him, and, learning where he was from, he put the usual question regarding Marks, scarcely hoping for an encouraging reply.

But Bradley was the man who happened to have the long-desired information. "Why, yes, I know the Marks family," said Bradley. "They moved from Arizona long ago, and are now right up there in Los Angeles. I know both the father and the son."

Watkins was overjoyed at this news, and yesterday he came to Los Angeles and found Marks's son. Together they went to the Marks home, and there was an affecting scene when the veteran met his friend of so many years before, and explained that he wanted to discharge his obligations so that his conscience might be at ease.

He counted out a pile of gold and laid it on the table before Marks, who at first refused to accept it. "You see how comfortably situated I am," said the senior Marks, "and that I do not need your gold. The account has passed out of my memory these many years. Put the money in your pocket and consider the matter settled."

But Watkins would not be satisfied so. He had hoarded these earnings for years to fulfill this very obligation and he would not feel right with his own conscience until the money was accepted by the creditor. Seeing that this was really the case, Mr. Marks accepted the pile of coin, made out a receipt in full for all indebtedness, and placed it in the hands of the old soldier, while not only the eyes of both the principals in the transaction, but those of all who witnessed it, were suffused with tears.

Then the senior Marks ordered a special dinner in honor of the event, and he and his former customer whiled away the long afternoon yesterday with reminiscences of the early Sutter Creek days, and telling of their many experiences since that time. Watkins remained a guest of the Marks home last night, and was the guest of honor at a little supper gotten up in his honor, and will return to the Soldiers' Home this morning with a happy heart, knowing that at last his debt has been paid, after a search of over eighteen years.

TILL NOON.

The Simple Dish that Keeps One Vigorous and Well Fed.

When the doctor takes his own medicine and the grocer eats the food he recommends, some confidence comes to the observer.

A grocer of Oasian, Ind., had a practical experience with food worth anyone's attention.

He says: "Six years ago I became so weak from stomach and bowel trouble that I was finally compelled to give up all work in my store, and in fact all sorts of work, for about four years. The last year I was confined to the bed nearly all of the time, and much of the time unable to retain food of any sort in my stomach. My bowels were badly constipated continually and I lost in weight from 165 pounds down to 85 pounds.

"When at the bottom of the ladder I changed treatment entirely and started in on Grape-Nuts and cream for nourishment. I used absolutely nothing but this for about three months. I slowly improved until I got out of bed and began to move about.

"I have been improving regularly and now in the past two years have been working about fifteen hours a day in the store, and never felt better in my life.

"During these two years I have never missed a breakfast of Grape-Nuts and cream, and often have it two meals a day, but the entire breakfast is always made of Grape-Nuts and cream alone.

"Since commencing the use of Grape-Nuts I have never used anything to stimulate the action of the bowels, a thing I had to do for years, but this food keeps me regular and in fine shape, and I am growing stronger and heavier every day.

"My customers, naturally, have been interested, and I am compelled to answer a great many questions about Grape-Nuts.

"Some people would think that a simple dish of Grape-Nuts and cream would not carry one through to the noonday meal, but it will and in the most vigorous fashion."

Name given by Postum Co., Battle Creek, Mich.

Look in each package for the famous little book, "The Road to Wellville."

TEETH OF CHILDREN

Few mothers know how vitally important is the care of a child's first teeth. The beauty of the permanent set depends almost entirely upon it.

SOZODONT TOOTH POWDER

used with SOZODONT Liquid, prevents accumulation of tartar, yet being free from grit does not scratch the enamel. Do not experiment on baby's teeth. Insist on SOZODONT.

3 FORMS: LIQUID, POWDER, PASTE.

Don't Miss This!

If you wish to spend a little of your time very pleasantly and profitably today and tomorrow, drop into any one of the four downtown SUN Stores and look over the magnificent display of HOLIDAY GOODS. Paris, London, New York—indeed, all parts of the world—have paid their tribute to this splendid collection. We have been hard at work for weeks unpacking, marking and arranging these goods, and we can assure the Los Angeles public that the result is an exhibit of holiday wares which, for completeness, variety, beauty and novelty of design, is not and CANNOT BE EQUALED WEST OF CHICAGO.

Below are just a few suggestions from the HUNDREDS of articles in our immense stock. Almost everything suitable for gift purposes, at prices ranging from

10c to $50.00

Toilet and Manicure Sets in Ebony, Celluloid, Roman Horn, French Stag, etc.; Silver Mounted Brushes and Combs, Smoking Sets, Mirrors, Tourists' Traveling Sets, Glove Boxes, Jewel Boxes, Handkerchief Boxes, Wrist Bags, Vanity Bags, "Pegry from Paris" Bags, Chatelaines, Cigar Cases, Letter Cases, Bill Books, Coin Purses, Card Cases, Pass Books, Suit Cases, Traveling Bags, Pictures, Cameras, Perfumes, Art Calendars, Photogravures, Atomizers, etc., etc.

Buy your holiday goods at SUN Stores and save from a QUARTER to a THIRD on the cost

8 Big Stores

SAME LOWER PRICES at ALL Sun Stores MOST FOR YOUR MONEY OR YOUR MONEY BACK

The Sun Drug Co.

No. 1—Corner Second and Broadway
No. 2—231 South Broadway
No. 3—Corner Second and Spring
No. 4—Corner Sixth and Broadway
No. 5—1560 Temple Street
Pasadena—Riverside—Redlands
MAIL ORDER and Wholesale Dept., 324 S. Los Angeles St.

HANDSOME DAVENPORT—This imposing parlor piece, a richly finished mahogany frame, the very highest grade of upholstering, pretty figured red Verona Velour, as shown in picture..... $45

543 545 547 SO BROADWAY

Mackie-Fredericks Co.
Los Angeles, Cal.

SEE THESE LOTS TODAY!

Get FREE TICKETS to Tract

At our store any time TODAY. You are under no obligations to buy, but you will buy when you see the lots.

LOTS IN BURKE PLACE Figueroa St. Tract $250 UP

EASY TERMS. 40 AND 50 FOOT FRONTAGE

There Are Only a Few Left and They're Going Fast

Prices in this vicinity are getting higher every day. Get in now!

We Own This Tract; That's Why We Sell So Cheap

This tract has cement sidewalks, curbs, artesian water piped in front of every lot; the soil is a fine sandy loam, fine for vegetables, etc; level lands, electric lights, telephone connection, good car service; public school building now under construction on tract.

BURKE BROS., BICYCLE DEALERS Owners
458 South Spring Street

Satisfaction in Every Drop

Of Our Celebrated Medal-winning Wines

They're absolutely pure and thoroughly aged. Free samples.

Choice Table Wines, per gallon and upwards..... 50c
5 to 20-year-old Port, per gallon from..... 60c to $1.50
5 to 20-year-old Sherry, Angelica or Muscat, per gallon from 75c to $1.50

Our Own Brand of Olive Oil will surely please you.

½-pint-bottle 25c. Pint-bottle 50c. Quart-bottle 85c.

Edward Germain Wine Co.,
Dealers in fancy foreign and domestic groceries,
BOTH PHONES 919 635 S. MAIN ST., BET. SIXTH AND SEVENTH STS. HOTEL MADISON BLDG.

Stetson $5.00 Agency Hat
Lowman & Co., 131 South Spring St.

SCHOOL SHOES...

Rainy days will soon be here, and are wondering how they are to

SHOE THE BOYS AND

to the best advantage. We have made a study of BOYS' AND SHOES, and feel confident that position to fill this want. Good good workmanship are

shoes.

Boys' Satin Calf Lace

SOLID OAK TAN LEATHER QUILTED BOTTOMS, stylish last; sizes 2½ to 5.

$2.00

Same in Youths' sizes 12 to 2,

$1.75

CHILDREN'S COLT SKIN to 11, $1.50.

MISSES' COLT SKIN 2, $1.25.

LADIES' LOW HEEL SHOES, 2½ to 6, $1.00.

BLANEY'S

Now the writing on the

Can be read by anyone

"New Rubber" is implied

The name—"O'Sullivan."

There's a harvest of

reaped by the purchase of

Rubber Heels, while its

only furnish a blank

lottery.

Both cost the same, s

ers do not profit so

O'Sullivan's for 50c attached.

The signature is your

O'Sullivan Rubber Co.

WITHOUT PA

108 N.

I take great pleasure in

the People's Dental Parlors

tal work; they extracted all

solutely without any pain

fine fit of false teeth, both

lower.

O. CORE

Motorman L. A.

220 W

Also open evenings and Sunday

BANKER TRIO TO REFEREE

Charge of Forgery Against School Mistress.

Writing Expert Ames Hard on Miss Butler.

Case Full of Ugly Fight up Again Today.

Two nasty, "snippy," malicious little notes in a woman's handwriting, that's all it took to start the fracas.

But the fester they caused broke ha and here's what came out:

Miss Butler of the public schools a used of forgery and in danger of los ing her job.

A fierce secret session of the Cit

MISS ISOLD

Accused of Forgery

Board of Education and a gorgeous row among the members.

Charges flung out by School Director Ashburn, for one, to the effect that some of the members of the board, instead of trying to smother the forgery charges made against Miss Butler by Miss Reavis, another city school teacher, She accuses Miss Butler of writing the nasty little notes.

Her feeling against the County Board of Education for "butting in" and taking a hand in the trouble between Miss Butler and Miss Reavis, is one cause of the indignation last night.

The summons of Daniel T. Ames, the most famous handwriting expert in the world, to decide if Miss Butler forged the name of Miss Reavis to the snippy notes.

The probable selection of three leading bankers of this city to decide the momentous question.

An ultimatum served upon Miss Reavis last night to "call off" the charges made before the county board before this afternoon at 12:30.

GOODNESS KNOWS!

How fortunate there were only two nasty, snippy little notes instead of three or five nasty, snippy little notes. Goodness knows what would have happened had three or four nasty, snippy little notes been found.

Miss Isolde Butler and Miss Cora Reavis are the two Union-avenue teachers whom the Board of Education voted the other night to remove to different schools to "preserve harmony."

The alleged forgery is the story that lay behind that separation of these two women.

Some time ago Miss Butler went to the principal of the Union-avenue school with notes that she said she found in her desk in the schoolroom. She said she didn't know how they came there. They were contemptible, sneaky assaults upon Miss Reavis herself and upon other school authorities.

MISS BUTLER, SAYS AMES.

Miss Butler also began getting anonymous letters assailing her character. These and the notes seemed to her to be in the handwriting of Miss Reavis.

Trouble for Miss Reavis. Miss Reavis has a good friend, however, in District Attorney Fredericks, to whom she carried her tale of woe.

Capt. Fredericks has a good friend in Daniel T. Ames, the great handwriting expert. To him he sent these notes.

The reply of Ames was prompt but damning. He said that it was Miss Butler herself who had written the notes signed with the initials of Miss Reavis.

These were called to the attention of Superintendent Foshay, all that resulted was the removal of Miss Reavis and Miss Butler to other schools. Believing that the City Board of Education would ignore her, Miss Reavis yesterday petitioned the County Board to deprive Miss Butler of her certificate.

HOT AND ALL THERE.

Fierce with indignation that the case should be taken out of its hands, the City Board of Education held a long and hot secret session last night. It was attended by the attorneys for Miss Butler; Miss Reavis and Miss Hazen, the principal.

Miss Butler sat outside with her friends and carefully turned to newspaper articles and listened to the sounds of strife that leaked out from the secret session.

Director Monroe insisted that the trial of Miss Butler should take place before the board instanter, although Miss Reavis was not present herself and Attorney Fredericks said that he had none of the evidence at hand.

Fredericks held out hotly for a postponement.

Director Bulfinch made a savage attack on all the rest.

"We intended all the time to take up

BANKER TRIO TO REFEREE.

Charge of Forgery Against School Mistress.

Writing Expert Ames Hard on Miss Butler.

Case Full of Ugly Fight up Again Today.

Two nasty, "snippy," malicious little notes in a woman's handwriting; that's all it took to start the fracas.

But the fester they caused broke last night and here's what came out:

Miss Butler of the public schools accused of forgery and in danger of losing her job.

A fierce, secret session of the City Board of Education and a gorgeous row among the members.

Then flung out by School Director [illegible] last night to the effect that the members of the board ignore the forgeries made against Miss Butler. Miss Reavis, another city school teacher. She accuses Miss Butler of writing the nasty little notes.

Bad feeling against the County Board of Education for "butting in" and taking a hand in the trouble between Miss Butler and Miss Reavis. The indignation last night was the indignation last night.

The summons of Daniel T. Ames, the famous handwriting expert in the world, to decide if Miss Butler forged the name of Miss Reavis to the snippy notes.

The probable selection of three leading bankers of this city to decide the momentous question.

An ultimatum served upon Miss Butler last night to "call off" the charges made before the county board [illegible] this afternoon at 12:30.

GOODNESS KNOWS!

How fortunate there were only two long, snippy little notes instead of three or four nasty, snippy little notes. Goodness knows what would have happened had three or four nasty, snippy little notes been found.

Miss Isolda Butler and Miss Cora Reavis are the two Union-avenue teachers whom the Board of Education sent the other night to remove to different schools to "preserve harmony."

The alleged forgery is the story that is behind that separation of these two.

Some time ago Miss Butler went to the principal of the Union-avenue school with notes that she said she found in her desk in the schoolroom. She said she didn't know how they got there. They were contemptible, snippy assaults upon Miss Hazen herself and upon other school authorities.

MISS BUTLER SAYS AMES.

Miss Butler also began getting anonymous letters assailing her character. These and the notes seemed to her to be in the handwriting of Miss Reavis.

Trouble for Miss Reavis. Miss Reavis has a good friend, however, in Deputy Attorney Fredericks, to whom she carried her tale of woe.

Mr. Fredericks has a good friend named T. Ames, the great handwriting expert. To him he sent these notes.

The reply of Ames was prompt but brief. He said that it was Miss Reavis herself who had written the notes signed with the initials of Miss Butler.

These were called to the attention of Superintendent Foshay; all that resulted was the removal of Miss Reavis and Miss Butler to other schools.

Knowing that the City Board of Education would ignore her, Miss Reavis yesterday petitioned the County Board to deprive Miss Butler of her certificate.

HOT AND ALL THERE.

Then with indignation that the case should be taken out of its hands, the City Board of Education held a long and hot secret session last night. It was attended by the attorneys for Miss Butler, Miss Reavis and Miss Hazen, the principal.

Miss Butler sat outside with her back carefully turned to newspaper men and listened to the sounds of battle that leaked out from the secret session.

Director Monroe insisted that the case of Miss Butler should take place before the board instanter, although Miss Reavis was not present herself and Attorney Fredericks said that he knew of the evidence at hand.

Mr. Fredericks held out hotly for a postponement.

Director Bulfinch made a savage attack on all the rest.

He intended all the time to take up those charges when we came to it," said Monroe.

"Gentlemen, you know perfectly well," stormed Bulfinch, "that we did not intend to take them up. You know that it was the understanding that we should hear nothing more of this affair; that it was ended by the transferring of these teachers."

At first Bulfinch was opposed to even talking the matter over in secret session.

"No sir," he said, fumbling madly in his pockets, "No sir, we shall not take these charges up tonight. They should not even be mentioned. We met here for a fixed purpose. I have it in my pocket the notice of that meeting. I have it somewhere in my pocket."

At last he found the notice that the meeting was called to consider bond issues; he waved it triumphantly.

THIS DAY OF FATE.

After a long secret wrangle, it was agreed as follows:

The matter to be postponed until 12:30 today.

Capt. Fredericks to procure a postponement of the hearing before the County Board, set for Saturday. In case this is not done, the trial of Miss Butler will proceed right away—this afternoon.

In case the County Board hearing is postponed, the plans are uncertain.

It was practically agreed last night, however, that the matter shall be referred to a committee of three bankers of this city.

THIRD PARTY IN IT.

Miss Reavis, whose family is well supplied with money, has summoned Expert Ames to represent her at the hearing before the bankers.

Miss Butler has retained the law firm of Dunning & Craig. Dunning said last night that Miss Butler was innocent of forgery. Her defense will be that some party, to her known, but probably not Miss Reavis, wrote the notes to annoy them both.

Detectives have been employed on the case and will make their reports at the hearing also. Miss Butler has been shadowed.

Miss Hazen, the principal of the school, has retained George P. Adams to defend whatever interests of hers may crop up in the case.

MISS ISOLDA BUTLER.
Accused of Forgery by Miss Cora Reavis.

"INFERNAL" ALARM.

Neighborhood Stirred Breathless and Board of Health Shocked by Few Drops of Water.

The dark mystery of the infernal machine has been solved by the city chemist.

For some days the evil-looking thing has lain in the Board of Health rooms, an object of veneration and deep respect. No one disturbed its restful quiet. When any of the officials had to

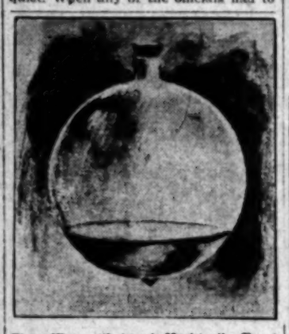

Plain Water "Infernal Machine"—(Exact Size.)

go into the same room with it they tip-toed around the extreme edge, holding their breath.

If the elevator man gave a sudden jerk to the rope, or one of the girls in the library upstairs let a book fall, those in the secret ducked down into their collars, while their past sins swept by them in awful procession.

Almost nothing was known about the machine or whence it came. That made the mystery more breathless and foreboding.

A man whose name was not known to the chemist left it at the health office. He was frightened into a blue funk and held the vial at arm's length and with averted face, expecting to go bing! into eternity.

He said he lived in the southwest part of the city. Two days ago one of his children found this awful thing almost under his dining-room window. The little innocent child, not realizing, was actually playing with bottled-up disaster. The whole neighborhood was soon alarmed and women rushed about, breathless.

Yesterday the city chemist bade a touching farewell to his friends and family and went into session with the infernal machine in the interest of science.

It was a curiously-shaped little flask the size of a large marble and with a tiny tube or neck leading out about half an inch. Whatever the strange explosive inside, it glittered in the sunshine in a most diabolical manner.

After due and impressive examination, the chemist found that the flask contained aqua pura, at least reasonably pure; in other words, honest, respectable Los Angeles River water.

Again the luxury of walking through the City Hall with an honest bounce and clack of the heels is permitted.

SAN DIEGO.

PLENTY OF WATER NOW.

[SPECIAL CORRESPONDENCE OF THE TIMES.]

SAN DIEGO, Nov. 17.—The reserve supply of water in the reservoir of the city department is such that the Board of Public Works has removed the irrigation ban, all persons being allowed to irrigate to their heart's content. The city has been able to buy considerable water from the flume company, which, with the amount realized from the city plant, is now considered ample for the city's needs.

PRACTICING FOR RACE.

The Naval Reserves Rowing Club, which will race against the Sherman Club at Playa Del Rey, Thanksgiving day is in active rehearsal for the event. The boat will be shipped north on the Santa Rosa Tuesday. The crew will be, Louis Almgren, stroke; Will Palmer, Howard, Marks Moosholder, John Parrish and Herbert Wheeler, with Henry Davis substitute, and Phil Bone coxswain. The average weight of the members of the Sherman crew is 199 pounds, which is much heavier than that of the San Diego men.

MINOR MENTION.

G. W. Jorres, the new County Assessor, has filed his bond with M. F. Heller, Geo. W. Marston, Charles W. Pauly and William Jorres as sureties, and has entered upon his duties. So far as can be learned, there will be no change in the clerical force of the office.

Bob Weyms, known as the "Irish Lord," who has been held in the Arizona courts on the charge of murder, is very well known in this section, which was for many years his stamping ground. He says that he committed the crime while under the influence of liquor.

Prof. Davis, resident naturalist of the State biological laboratory, is engaged in a survey which will divide the bay into several sections or districts. Prof. Davis has been engaged to give lectures to the teachers of the public schools.

The students of the State Normal School are to have four days of vacation, Thanksgiving, commencing Wednesday afternoon. No football team has been organized at the school for the reason that while there are 220 pupils, only a dozen of them are young men.

FROM THE ASHES.

Baltimore Family's Experience Points a Moral to Residents of Los Angeles.

The visitor to Baltimore today scarcely realizes that less than a year ago the city was almost destroyed by a memorable fire. A similar comparison might be made by George W. Nally, one of the leading citizens of Baltimore, as to the change in his own looks.

A short time ago, Mr. Nally, writing from his home address, 2213 Barclay st., says: "I have been troubled for years with catarrh and had resorted to all remedies that could be thought of. My wife was also afflicted with this terrible disease, but all the treatments we used were an absolute failure until we tried Hyomei. It worked like a charm and has made a complete cure in both of our cases.

The Sun Drug Co., the local agents for Hyomei, have so much faith in the treatment that they give their personal guarantee to refund the money in case it does not benefit. A complete outfit costs one dollar, the extra bottles are but fifty cents. Ask to see the strong guarantee under which Hyomei is sold.

SICK HEADACHE

CARTER'S LITTLE LIVER PILLS.

Positively cured by these Little Pills.

They also relieve Distress from Dyspepsia, Indigestion and Too Hearty Eating. A perfect remedy for Dizziness, Nausea, Drowsiness, Bad Taste in the Mouth, Coated Tongue, Pain in the Side, TORPID LIVER. They regulate the Bowels. Purely Vegetable.

SMALL PILL. SMALL DOSE. SMALL PRICE.

CARTER'S LITTLE LIVER PILLS. CURE SICK HEADACHE.

Genuine Must Bear Fac-Simile Signature

Brent Good

Friday Sales

A most pleasing choice of stylish and elegant Machin hand-tailored silk and wool

WAISTS

Fine French Suede Flannels. New and beautiful patterns in Scotch plaid and late arrivals in fancy German wool vestings.

$10 Silk Waists $6.50

Rich and elegant garments in all colors of Taffeta silk. A very special offer.

All Wool Granite Cloth

All sizes and colors. Nice weight for fall and winter. The very swellest fashions.

$5 Values $3.50

50c Latest neckwear. See the windows for newest ideas. 50c

MACHIN SHIRT CO.

High Grade Shirt Makers

124 S. Spring St.

Thanksgiving Suggestions

Thanksgiving less than a week away. Have you thought of everything you need? Lest you forget something, come to Parmelee's and take a walk through the china, glass and silverware departments and see if you aren't reminded of something you had entirely forgotten. Our stock is brim full of bright new things for the dining room at all times, but more so than ever just now. We give you a few hints of silverware and dinner set prices.

Fine Dinner Sets Attractively Priced

No more comprehensive display of dinner sets has ever been shown on the Pacific Coast. From the least expensive domestic dinner set to the finest imported china, our stock is complete in every detail. Any desirable pattern you may wish, is here. Any price you wish to pay will give you a satisfactory choice.

Decorated Haviland China set, blue forget-me-not pattern, 52 pieces $22.50; 101 pieces $45.00
White Haviland China set, 52 pieces $13.50; 101 pieces 31.00
Decorated Haviland China, pink floral pattern, 52 pieces $10.50; 100 pieces 35.00
White genuine China dinner set, attractive shape, 52 pieces $10.65; 103 pieces 19.00
Decorated semi-porcelain set, in pink, 52 pieces $8.50; 100 pieces 16.00
Decorated semi-porcelain set, violet, 52 pieces $8.50; 101 pieces 15.50
Decorated semi-porcelain set, dark blue, 52 pieces $9.00; 100 pieces 17.00
Decorated semi-porcelain set, dark blue, 52 pieces $8.00; 103 pieces 15.00
Decorated semi-porcelain set, dark blue, 52 pieces $10.00; 100 pieces 18.00
White semi-porcelain set, well finished, 52 pieces $6.50; 100 pieces 12.00

Practical Economy in Silverware

Don't be hampered with a limited supply of silverware. It costs no more to buy it now than it will later and what a satisfaction to have all you need. We carry a full line of the best table silver at the lowest possible prices. Here are some Thanksgiving suggestions:

Silver Plate on White Metal		*Rogers Silverware*		*Oneida Brand Silver*	
Good grade, Sat'n finish. Prices Per Set of 6.		Very high grade. Price Per Set of 6.		Fancy Pattern. 25 Year Guarantee. Priced Per Set of 6.	
Tea spoons	65c	Tea spoons	$1.00	Teaspoons	$1.75
Table spoons	$1.30	Table spoons	$2.00	Tablespoons	$3.50
Dessert spoons	$1.20	Forks	$2.00	Forks	$3.00
Dessert forks	$1.20	Knives	$1.75		
Knives	90c				

Parmelee-Dohrmann Co.

232-234 South Spring Street

Don't Miss the Great

Liquidation Sale

THE $60,000 STOCK, now in the hands of the Title Insurance & Trust Company as Trustees, is being closed out at a great sacrifice. This stock comprises a large, select line of high and medium grade vehicles—Victorias, Landaus, Broughams, Phaetons, Surreys, Stanhopes, Runabouts, etc.; all of the newest and best designs, substantially built, carefully and elegantly finished, fresh, bright and in perfect condition. Also a fine line of Harness, Whips and Robes. Don't miss this opportunity. You'll wait a long time for another like it.

TITLE INS. & TRUST CO., Trustee for the

Parrott Carriage Mfg. Co.

Phone West 2368. Cor. 10th and Main

..EXTRAORDINARY AUCTION..

HAVING refurnished The Van Nuys Hotel, Main Street, entire—Milo M. Potter will sell at public auction, without reserve, a large part of the costly former furnishings of the house; beginning TUESDAY morning, November 22, at 9 O'clock.

Positively Everything Will Go the Highest Bidders

Among the Magnificent Effects to be Sacrificed are:

Over 40 bedroom suites, consisting of curly birch, quarter sawed oak and mahogany bedsteads, products of Nelson, Matter & Co.; finest clipper spring mattresses, and elegant dressers.

8000 yards of expensive carpets, most of it Wilton velvet, of which hundreds of yards have been used only a year.

About 600 chairs and rockers.

200 luxurious rugs.

200 pairs of lace curtains.

Large number of silk window draperies.

50 fancy writing desks; several large roll-top desks.

On and after Monday, November 14, these furnishings will be on exhibition in the storeroom, where the auction is to be held, which may be entered at No. 729 South Main Street, or No. 730 South Spring Street. Absolutely nothing will be sold at private sale.

...THE PEOPLE WILL NAME THE PRICE...

HELVETIA MILK CONDENSING CO.

Cut the Can and compare the quality of

Fig Brand Evaporated Cream

with any of its imitations. Note the difference. See how smooth and appetizing our product is, owing to its heavy consistence, which keeps the butter fat equally distributed, in contrast with the cheap and thin imitations which allow the butter fat to rise and form unsightly clods.

St. Louis is the NATURAL GATEWAY to the East

The Quickest Time is made via

Texas and Pacific Ry.
AND
Iron Mountain Route.

Through Tourist and Pullman Sleeping Cars. Lowest Rates—courteous treatment. No transfer by ferry steamers. Office 220 SOUTH SPRING ST., L. A.

No Change of Stations. IRON MOUNTAIN ROUTE.

Barker Bros.

DESKS always on TOP

Card System Filing Devices

420-4 S. Spring St. L.A.

ROYAL Baking Powder

Absolutely Pure.

Made from Pure Grape Cream of Tartar.

Best of the high grade powders

RUMFORD Baking Powder

IN BUYING 4 POINTS

COAL Direct from Mine Lumps—No Dust Lowest Prices Full Weight

—Order by 'phone, or call—Get trading stamps

V. J. JACQUES

Both Phones 900. Established 1885. S.W. Cor. 7th and Olive Sts.

Tourist Sleepers to Chicago

Daily via El Paso, three times a week via Colorado Springs.

Tickets, 237 So. Spring St.

Southern Pacific. Rock Island.

OLD PLANTATION DISTILLING CO

108 South Broadway, near First

Headquarters for Medicinally Pure Liquors 12 Years Old

Old Plantation Rye or Bourbon Whisky $1.00 Per Bottle.

Thanksgiving Carvers

Complete assortment in sterling silver, stag and pearl handles.

Brock & Feagans

Gold and Silversmiths

Fourth and Broadway

STILETTO CUTLERY

EVERY BLADE WARRANTED

Hay SCALE WEIGHT LOWEST PRICES

LOS ANGELES HAY STORAGE CO.

Both Phones 1500 333 Central Avenue

HUTCHASON

Hutchason Dental Co. cor. 6th & Broadway

SYLMAR (California) OLIVE OIL

Broadway Drapery and Furniture Co.

New Store—New Goods. 467 S. Broadway.

THE WEATHER.

COMPARATIVE TEMPERATURES*

	Max.	Min.	Mean.		Max.	Min.	Mean.
Boston	48	22	35	New York	44	30	37
Washington	56	30	44	Buffalo	44	26	35
Pittsburgh	56	30	44	Cincinnati	60	72	66
Chicago	54	42	48	St. Paul	48	28	42
St. Louis	64	44	54	Kansas City	72	48	60
Los Angeles	74	50	62	Jacksonville	66	48	57

*The maximum is for November 16; the minimum for November 17. The mean is the average temperature for the two days.

Yesterday's Forecast and Report.

U. S. WEATHER BUREAU, Los Angeles, Nov. 17.—[Reported by George E. Franklin, Local Forecaster.] At 5 o'clock a.m. the barometer registered 30.14; at 5 p.m., 30.07. Thermometer for the corresponding hours showed 50 deg. and 68 deg. Relative humidity, 5 a.m., 66 per cent.; 5 p.m., 55 per cent. Wind, 5 a.m., northeast, velocity 4 miles; 5 p.m., west, velocity 5 miles. Maximum temperature, 75 deg.; minimum, 50 deg. Barometer reduced to sea level.

Weather Conditions.—Light rains continue on the North Pacific Slope, following the wake of the storm passing east through the British possessions. Fair weather continues in California, with cool mornings and moderate day's temperature. Fair, cold weather prevails from the Rocky Mountains eastward. Freezing weather is reported from the Great Lakes to the New England coast.

Forecasts.—Local forecast for Los Angeles and vicinity: Fair tonight and Friday; cool Friday morning.

SAN FRANCISCO, Nov. 17.—Weather conditions and general forecast: Cloudy weather prevails over the northern portion of the Pacific Slope, and fair over the southern. Light rain has fallen from extreme Northern California northward. The pressure has risen rapidly over Washington and Oregon and fallen over Idaho, Nevada and Utah. The temperature changes have been slight in all districts. Forecast:

For Northern California: Cloudy Friday, with showers on northwest coast; fresh southwest wind.

Southern California: Fair Friday; light west wind.

Nevada: Cloudy Friday.

San Francisco and vicinity: Cloudy Friday; fresh west wind.

Los Angeles and vicinity: Fair Friday; light west wind.

Sacramento and vicinity: Cloudy Friday.

Fresno and vicinity: Fair Friday.

YUMA (Ariz.) Nov. 17.—[Exclusive Dispatch from the U. S. Geological Survey.] Gauge height Colorado River, 19.50 feet.

Liners.

Telephone your want advertisements. Ring up "The Times" any time of day or night, and secure prompt and careful attention. Rates one cent a word each insertion; minimum charge, 25c.

"Liner" (classified) advertisements for Sunday insertion received over the counter or by telephone after 11 o'clock Saturday nights will be inserted under heading of "Too Late to Classify."

The Times cannot guarantee accuracy or assume responsibility for errors of any kind occuring in telephone advertisements.

For advertisements of large business colleges and other educational institutions, see column following classified advertisements headed "Schools and Colleges."

SPECIAL NOTICES—

MRS. M. E. JACKSON, LAST ADDRESS 1829 Husted st., would learn of something to her interest by communicating with H. B. CHACE, 246 S. Spring st., Los Angeles. 18

PIONEER STEAM CARPET CLEANING WORKS; carpet cleaning, upholstering and repairing; we buy and sell carpets. 734 S. OLIVE ST., phones Main 217; Home 217.

ALLEN'S MATTRESS FACTORY AND UPHOLSTERY. New and repair work; also carpets cleaned and laid. 456 NEW HIGH ST. 'Phone Main 1763, Home 2282.

ELECTRO-DERMATOLOGIST BURR G. JACOBS, birthmarks, hair, moles, etc., permanently removed by electric needle. 611 LAUGHLIN BLDG.

MANICURING AND FACIAL MASSAGE waited upon at own home. MRS. C. L. COMPTON, Hotel Munn, Sunset John 6806, Home 568.

CALIFORNIA STEAM CARPET CLEANING WORKS cleans carpets; upholstering and repairing. 639 E. 4th. Tel. Main 715; Home 715.

FEATHER PILLOWS RENOVATED AT ACME FEATHER WORKS, 1165 E. Seventh st. Tel. Sunset Main 1166, Home 8041.

ANY RELIABLE DOCTOR THAT IS WILLING to advertise may learn something to their advantage by addressing A. J. ERVEN, Station A, Pasadena, Cal. 19

BORDERS SAME PRICE AS PAPERS; BEST paint, $1.50 gallon. WALTER, 627 S. Spring.

RATE FOR ADS. UNDER THIS HEADING 10c per line, minimum charge 30c.

LACE CURTAINS LAUNDERED BY HAND. Home 8041, James 3371. MRS. HEATH.

LACE CURTAINS LAUNDERED BY HAND. Phone Home 3379. 624 E. 12TH ST.

PERSONAL—
Business.

PERSONAL—WELL-TO-DO YOUNG MAN, 26, good appearance, well educated, no bad habits, social and business standing the very best, at present manager of a large manufacturing concern, wishes to live with well-to-do family on a ranch anywhere in Southern California or Arizona for 1 year; family must be intelligent and well educated; would like to help with work in general; outdoor exercise is what I want. In replying kindly give particulars. Address K, box 31, TIMES OFFICE.

PERSONAL — BEAUTIFUL WOMEN, DO you desire a well-developed bust? Our marvelous new home treatment is safe, prompt and thoroughly effective; no quack medicines or mountebank's recipes; entire course with instructions in plain sealed envelope for one dollar; everything confidential. COLUMBIAN CO., Dept. A, Station C, San Francisco.

PERSONAL—MADAME ZARINE, THE GIFTed Romany palmist and life reader, has moved to 609 S. Main. She can be consulted on every subject under the sun and never fails to give satisfaction. She uses two decks of cards in her card readings, a secret known only to the Orients. Trial palm readings, 10 cents.

PERSONAL—PROF. ALTHOUSE, PALMIST, pronounced by hundreds of the best intellects, as Ella Wheeler Wilcox, Senator Pettigrew, Modjeska, Sousa, Sothern, Warde, etc., as the finest reader in this country; intelligent classes solicited. 423 S. BROADWAY. 19

PERSONAL — MRS. PARKER, PALMIST, life reading, business, lawsuits, removals, travels, mineral locations described, property, speculation, love, health, all affairs in life. 416½ S. SPRING, room 3. 50c and $1.

PERSONAL—MRS. MASSON, THE NOTED London palmist, is at 322 S. Spring st. Readings are conscientious and scientific, and give the precise information you desire. HIGH-CLASS PATRONAGE SOLICITED.

PERSONAL—MRS. FOSTER, PALMIST, 316½ S. Spring; past, present and future reviewed; readings scientific and reliable; skeptics and unbelievers especially invited; reading, $1.

PERSONAL — MME. LISCHKA, PSYCHIC palmist, developed by the best professor of Europe. 125 W. 5TH. Home 'Phone 6829. 21

PERSONAL—OCCULT SEER READS YOUR life BY THE PLANETS; by date of birth; all questions answered. 432½ S. SPRING ST.

PERSONAL — PRIVATE SHAMPOO AND head massage; will call. 510 S. GRAND AVE.

PERSONAL—MME. ORA, 321½ S. SPRING, palmist, card reader. Ladies 25c; men, 50c.

WANTED—
Help, Male.

WANTED — BOOTBLACK TO RENT A stand at 348 S. HILL ST. 20

WANTED — BOY FOR DELIVERY WAGon. 1250 E. SIXTH ST. 19

WANTED — GOOD CARPENTER, 12TH AND TOWNE AVE. 18

WANTED—
Help, Male.

WANTED—
HUMMEL BROS. & CO.,
EMPLOYMENT AGENTS.

A Strictly First-class, Reliable Agency. All kinds of help promptly furnished. Your orders solicited.

116 and 118 East Second Street,
Between Main and Los Angeles Sts.
Largest and best equipped offices on the Pacific Coast.
TELEPHONE MAIN 509.
HOME 509.

MEN'S DEPARTMENT.

Galvanized iron worker, $4; plumber, $3.50; carpenter, $3.50; young man, cut meat and deliver, $28 etc.; harness maker, repair, ranch, $40 etc.; man and wife, ranch, cook, $45 etc.; all-around planing mill man, $3.50; horse clipper, horse rubber, $20 etc.; sash and door man, $2.75; colored man and wife, home place, $35 etc.; ranch teamsters, $30 etc.

HOTEL AND REST. DEP'T.

Hotel night clerk; restaurant cook, $10 and $15, etc.; hotel waiter, $25 etc.; baker's helper, $10 etc.; waffleman, hotel, $25 etc.; dishwashers, $7 and $8 etc.

WOMEN'S DEPARTMENT.

Experienced infant's nurse, employer here, $30 etc.; house girl, 2 adults, $20 etc.; house girls, city and country, $20 etc.; $25 etc.; girls to assist, $15 etc., $12 etc.; ranch cook, $25 etc., good place.

WOMEN'S HOTEL DEPARTMENT.

Waitress, Hemet, $25 etc.; Yuma, $10 week; girl for mixed work, country hotel, $25 and fare; girl, kitchen work, country, $25 etc.; cook and helper, city, $80 etc.; cook, institution, $30 etc.; delicacy cook, $10 week; another, $8; restaurant cooks, $10 week and $1 day; waitress, San Bernardino, $25 etc.
19 HUMMEL BROS. & CO.

WANTED — MAN WHO IS WILLING TO learn something and can invest $250 in good, legitimate business, where you can make from $125 to $175 per month; this is clean, easy work; experience not necessary, as owner will take you in as a partner and teach you the business, as he has more than he can attend to. Call at ROOM 229, 702 S. Spring st. 18

WANTED—
Commercial travelers can more than double their income; no extra time required; no samples; nothing to sell; exclusive territory; responsible corporation.
Call or write for particulars
V. C. MILLER, Sec.,
Suite 704-5 Braly Bldg.,
Los Angeles, Cal.

WANTED—
F. MURATA,
JAPANESE EMPLOYMENT AGENCY,
639 S. Los Angeles st.
A strictly first-class, reliable agency in the city; all kinds of Japanese help promptly furnished; your order solicited. Tel. Main 1145. Home 6233. 25

WANTED—
JAPANESE EMPLOYMENT AGENCY.
206 N. San Pedro st.
Promptly furnish with reliable
Help of all kinds.
22 Telephone 5358, MAIN 4136.

WANTED—JAPANESE HELP—
Japanese Y. M. A.
Employment Bureau,
125 West Ninth st.
We have the best and largest employment office in Southern California.
1 TEL. HOME 4680. MAIN 2539.

WANTED—FOR U.S. ARMY, ABLE-BODIED unmarried men, between ages of 21 and 35; citizens of the United States, of good character and temperate habits, who can speak, read and write English. For information apply RECRUITING OFFICER, 115½ N. Main st., Los Angeles, Cal.

WANTED—A RELIABLE MAN OR WOMAN to manage a branch supply office for salesmen; no investment or canvassing required in position; expenses advanced; weekly salary and 5 per cent. commission. Address Manager, Supply Dept., fifth floor, THOMPSON BLDG., St. Louis. 18

WANTED — JAPANESE HELP! HELP!!! HELP!!! PACIFIC EMPLOYMENT BUREAU, 621 W. Sixth st., Los Angeles. House cleaning department. Phones Home 1878; Main 1718. General labor contractors. Every department assures responsibility. Cooking school has opened. 22

WANTED—
JAPANESE
EMPLOYMENT OFFICE,
503 W. SIXTH ST.
Cooks, waiters, porters, and all kinds of help furnished; ranch work by contract.
Tel. Home 5353; Main 2784.

WANTED—
BEWARE OF IMITATORS.
Men—The only original Moler Barber College in the State; teaches barber trade in 8 weeks; only chance to learn the tonsorial art; wages earned while learning; catalogue mailed free. MOLER SYSTEM BARBER COLLEGE, San Francisco.

WANTED—
F. MURATA,
JAPANESE EMPLOYMENT AGENCY,
639 S. Los Angeles st.
A strictly first-class reliable agency in the city; all kinds of Japanese help promptly furnished; your order solicited. Tel. Main 1145. Home 6233. 25

WANTED—MEN AND LADIES TO LEARN barber trade; wages while learning; situations furnished; beware of cheap imitators; students from one such place are now at MOLER'S; particulars free. MOLER'S BARBER COLLEGE, 115 E. Second st. 20

WANTED — IN LARGE DEPARTMENT store, in country, bright young man, age 20 to 25 years, as assistant book-keeper; must furnish highest references. Address in own handwriting, stating age and salary expected, T, box 85, TIMES OFFICE. 19

WANTED — YOUNG MAN FOR LABORAtory, stationery salesman, fixtures, groceries, photographer, deliveryman, shipper, packer, machinist, factory, store, general laborers, elevator man, porter, soda dispenser. NITTINGER, 602½ S. Broadway.

WANTED — CAPABLE, PERSUASIVE salesman to travel; must be able to handle men; must have $500; give particulars and references in first letter. Address BOX 147, Station C.

WANTED — THREE COMPETENT GENtlemen capable of handling a lucrative proposition in this or other citys; for information call on
V. C. MILLER,
704-5 Braly Building.

WANTED — COMPETENT MAN AS SECretary of big mining company; salary $50 in beginning; must invest $2500; a dividend of 30 per cent. guaranteed on investment before July 1st, 1905. GORDON & CO., 224 Wilcox Bldg.

WANTED — MANAGERS FOR OUR LOS Angeles and San Diego branch offices; must have good references and make small investment; salary $125 and commission. Address "MANAGER," 927 Market st., San Francisco. 23

WANTED — COPPER-PLATE ENGRAVER; first-class; good designer preferred; fine position to the right man; apply stating experience and salary. H. M., room 10, Chronicle Bldg., San Francisco. 21

WANTED — CONSCIENTIOUS MAN TO work in small dairy of 10 cows; recommendations required. For particulars address BOX 139, Upland, Cal. 19

WANTED—A MAN FAMILIAR WITH THE city and has had experience in distributing papers or dodgers; give figures on distributing 20,000 circulars. Address V, box 7, TIMES OFFICE. 18

WANTED — EXPERIENCED CLERKS, OFfice men, salesmen; situations of a permanent character secured for right kind of business help; get our terms, circular, 215 COPP BLDG. 19

WANTED — EXPERIENCED DRY GOODS man for dress goods and silk department. Apply, stating age, reference, experience and salary required, to DALY BROS., Eureka, Cal. 21

WANTED—WE NEED FOUR HIGH-GRADE specialty salesmen to complete our 1905 force; permanent line, worth $5000 annually or better to hustlers. L, box 574, CHICAGO.

WANTED — SOLICITOR; RELIABLE AND energetic; for city and district to call on stores. Apply THE ENAMELED SIGN AND LETTER CO., 308 S. Los Angeles st. 20

WANTED—JAPANESE HOUSE CLEANING CO. We furnish reliable help for any kind of work by hour or day. Tel. Black 5433. Home 5360. 650 S. GRAND AVE.

WANTED — JAPANESE M. E. MISSION EMPLOYMENT DEPARTMENT.
West 573. Home 2753.
922 S. BROADWAY. 19

WANTED — MAN TO MEET TRAINS; woman to work few hours daily for rent furnished room, $5; housekeeping suites, $10 month. 1112 E. SEVENTH. 18

WANTED — OPERATOR IN WATER POWer electric plant; state experience and qualifications when answering. Address T, box 28, TIMES OFFICE. 19

WANTED—EXPERIENCED SALESMAN TO handle hardware specialty; good territory and liberal commissions. Call before noon, 115 W. SEVENTH ST. 18

WANTED—A NO. 1 GROCERY CLERK, ONE that is willing to solicit and deliver, in one of our branch stores. Address STERN & GOODMAN, Fullerton. 18

WANTED — PRACTICAL MECHANIC FOR partner in established repair and new work business, $500 required, worth $25 week each. 215 COPP BLDG. 18

WANTED — SASH AND DOOR MAN; ONE who thoroughly understands bench and bar work; western man preferred. Apply 1330 E. SIXTH ST. 19

WANTED — COOK FOR FIRST-CLASS family hotel, city; must be sober, $50. HENDERSON EMPLOYMENT AGENCY, 455 S. Broadway.

WANTED — ADVERTISING SOLICITOR, good address, fluent talker; commission; references required. Address V, box 43, TIMES OFFICE. 19

WANTED — FIRST-CLASS COAT MAKER. BRAUER & KROHN, 128 S. Spring st. 23

WANTED—
Help, Male.

WANTED — GOOD, STEADY MAN, HELP manage light business; pays good; little money required. 206½ S. BROADWAY, room 15. 18

WANTED — EXPERIENCED TEACHER, strong disciplinarian, $400 and home. BOYNTON-FISK TEACHERS' AGENCY, 525 Stimson Bldg.

WANTED—2 FIRST-CLASS CABINET makers and one good wood finisher. Apply at once. REICHENBACH, 618 South Broadway. 18

WANTED—15 FIRST-CLASS INTERIOR FINish carpenters. Apply to F. L. SOMERS, corner Grand ave. and Arbor st., Pasadena. 18

WANTED — 2 GOOD LATHERS. APPLY this morning ready for work. 538 CLARENCE ST. Take Boyle Heights Traction car. 17

WANTED—A COACHMAN, ENGLISH PREferred; height must be 5 feet 4 inches; good reference. Apply BOX C, Santa Monica. 18

WANTED — A PAINTER; YOUNG MAN who is handy with carpenter tools. Address STERN & GOODMAN, Fullerton. 18

WANTED — TWO CARPENTERS WITH tools for framing a small house; wages $2.50 per day. Inquire 1409 HOBSON ST. 18

WANTED—A JANITOR TO DO WORK IN exchange for tuition. Call at L. A. BUSINESS COLLEGE, 212 W. Third st. 20

WANTED — BOY WITH WHEEL. APPLY AT THE UNIQUE CLOAK AND SUIT HOUSE, 245 S. BROADWAY. 18

WANTED—STUDENTS IN ASSAYING—A few more to complete class. GEO. E. WERNER, 107 N. Spring st. 20

WANTED — YOUNG MAN, STRONG AND willing; age about 18; permanent business. Call 118 S. BROADWAY. 18

WANTED—FOUR ROUGH CARPENTERS, country. Apply to MITCHELL, Willowbrook, LONG BEACH line.

WANTED — FIRST-CLASS CARRIAGE trimmer. PARROTT CARRIAGE MFG. CO., 10th and Main.

WANTED—GOOD RELIABLE WHEEL BOYS all day and after school; good pay. Call 300 N. THIRD. 18

WANTED — 2 FIRST-CLASS BENCH hands. WEST COAST PLANING MILL, 225 E. Fourth. 18

WANTED—BOY FOR LOS ANGELES COOPERAGE CO., Bay and Mateo. Call afternoons. 19

WANTED—FIRST-CLASS COAT MAKER AT once, come to work this morning. 800 S. OLIVE. 18

WANTED — EXPERIENCED LAUNDRY driver at MAGNET LAUNDRY, 1148 Crocker st. 23

WANTED—FIRST-CLASS COAT MAKER AT once. EAGLE TAILORING CO., 124 S. Main. 18

WANTED — STRONG BOY WITH WHEEL. Apply VIENNA EMPORIUM, 309 S. Broadway. 19

WANTED—JAPANESE HOUSE CLEANING CO. Best work done. MAIN 1467, HOME 7321.

WANTED — YOUNG MAN EXPERIENCED to work in grocery store. Call 323 W. 5TH ST. 18

WANTED — BOY WITH WHEEL. EASTERN TAILORING CO., 322 W. Second st. 19

WANTED—PAINTER TO PAINT ROOF 1055 LAWRENCE ST. Come ready for work. 19

WANTED — 8 LATHERS; COME TO JOB THIRD AND OLIVE, or 'phone East 649. 20

WANTED—FIRST CLASS OPERATOR ON custom coats. 114 S. SPRING, room 17. 21

WANTED—GOOD PLUMBER; ALSO FIRST-class helper. Apply 228 E. 7TH ST. 19

WANTED—YOUNG MAN TO CLEAN WINdows. Call 222½ E. FIRST ST. 18

WANTED—A GLAZIER. APPLY PASADENA MFG. CO., Pasadena. 18

WANTED—
Help, Female.

WANTED — THE HENDERSON EMPLOYMENT AGENCY,
455 S. Broadway.
'Phones M. 1850. Home 6425.

Restaurant cook, 2 meals, $9; lady's maid, $25; 2 places, upstairs work and laundry, $30; girl, general housework, 2 adults, $25; cooking and downstairs work, $30; housegirls, Whittier and Hollywood, $25; other places, city, $20, $25 and $30; nurse girl, $15; girl to assist, 2 adults, $15; ironer, hand laundry, $10, room and board.

WANTED — MANAGING HOUSEKEEPER, family, city, $30; cook, institution, $50; house girl, city, $30; cook, small restaurant, $8 week; light housework, middle-aged woman preferred, $15; other orders. MRS. GREGG, Miss Day's Office, 127½ S. Broadway. 18

WANTED—HELP—
1 waitress.
2 housegirls, 1 to assist.
1 cook, family.
Home 4487; BROWN'S EMPLOYMENT OFFICE, 445½ S. Spring. 18

WANTED — BROADWAY EMPLOYMENT OFFICE, 452½ S. Broadway, room 42, Home 5820. Good tray waitress, willing to assist with chamber work, $25; 2 good all-around cooks for hotel and delicacy store; waitress for lunch and lunch room. 18

WANTED — BOOK SALESLADIES, GAMES, toys, gloves, notions, neckwear, florist, gallery attendant, waitress, second work, nurse, chambermaid, hotel, cook, book-keeper, typewriter, housework. EDWARD NITTINGER, 602½ S. Broadway.

WANTED — BROADWAY EMPLOYMENT OFFICE, 452½ S. Broadway, room 42. Home 5820. Young lady would like position as chambermaid in rooming-house or hotel; first-class cook for private family. 18

WANTED — CALIFORNIA FEMALE EMPLOYMENT AGENCY, 206½ S. Broadway, room 20, Los Angeles, Cal. 'Phones Sunset Main 4994, Home 1912. Cook in delicacy store, $7; housework, $25; young girl to assist, $10.

WANTED — WHITE GIRL OR MIDDLE-aged lady to assist with housework in cottage; small family; good home; wages $15. Call today 1367 INNES AVE. Take Hollywood cars, get off at Innes ave.

WANTED — GIRLS TO SEW ON OVERalls and pants; beginners paid while learning; steady work and machines run by power; girls earn from $6 to $12 per week and short hours. 346 N. MAIN ST. 18

WANTED — SOME NEAT HONEST GIRLS for good places at general house work, $25; delicacy cook, $8 per week; girl to assist in boarding-house, $25. MRS. KIEFFER, 331½ S. Spring. 17

WANTED — FORELADY IN DRESSMAKing; one capable of preparing work in waist department; one of good appearance and stylish. Address V, box 57, TIMES OFFICE. 20

WANTED—WOMAN TO HELP IN ROOMing-house 3 or 4 hours per day for room and board and small wages per week; good home to right party. 123 N. MAIN ST. 18

WANTED—IMMEDIATELY, A GIRL WHO understands plain cooking; no children; no washing; light work; small wages. 2806 W. EIGHTH ST. Take Westlake car. 18

WANTED—GIRLS TO MAKE PAPER boxes; experienced help will be given the preference. Steady positions. R. W. PRIDHAM, 110-112 N. Los Angeles st. 22

WANTED — LADIES CAPABLE OF SELLing high-grade memberships for a responsible corporation at good pay. Call at 704-5 BRALY BLDG.

WANTED — ADVERTISING SOLICITOR, good address, fluent talker; commission; references required. Address V, box 42, TIMES OFFICE. 18

WANTED—BUREAU OF SERVICE, PASADENA.
Choice help desired. Home 349; Red 3471.

WANTED — MRS. DR. SPENCER'S EMPLOYMENT OFFICE, 125½ E. 4th st., for women only. Phone James 3421.

WANTED—GOOD LADY SOLICITOR, CITY only, wages and commission. Address V, box 77, TIMES OFFICE. 18

WANTED — FIRST-CLASS WAIST HANDS, none but first-class need apply. 307 S. BROADWAY, room 28. 20

WANTED—YOUNG WOMAN OF FINE figure for artist's model. Address O, box 83, TIMES OFFICE.

WANTED — MAID FOR ELDERLY LADY and do upstairs work; references required. 1140 W. 27TH ST. 18

WANTED — A WOMAN COOK AT THE Santa Fe Cafe. 328 E. First st. GEO. VALENTINE, prop. 20

WANTED—EXPERIENCED PRESSER AND operator on vests; good wages. ROOM 72, Temple Block.

WANTED — A RESPECTABLE YOUNG girl to assist with children. Apply 1219 W. SIXTH ST. 17

WANTED—OPERATOR AND FINISHER ON pants. BIG 4 PANTS CO., 415 S. Spring st. 19

WANTED — FIRST-CLASS DRESSMAKER, come to work this morning. 800 S. OLIVE. 18

WANTED—A GIRL TO COUNT CARDS, $3 per week. Apply 234 NEW HIGH ST. 18

WANTED—MIDDLE-AGED WOMAN FOR plain house work. 542 TOWNE AVE. 18

WANTED — GOOD GIRL FOR GENERAL housework; good wages. 953 W. 29TH. 18

WANTED — GOOD COOK FOR DELICAcies. Apply to 401 N. HILL ST. 19

WANTED — A COMPETENT GIRL. APply at once. 230 E. 42ND ST. 20

WANTED—
Help, Male and Female.

WANTED — PERSON WISHING GOOD home and small wages can secure one at small hotel in mountains; no objection to Jap or woman with child. ACTON HOTEL, Acton, Cal. 18

WANTED—
Situations, Male.

WANTED — POSITION; MAN 28 YEARS of age, experienced office man, especially in street railway work, and who understands handling of Mexican labor, having had 5 years experience in Mexico City. Address K, box 62, TIMES OFFICE. 19

WANTED—YOUNG MAN, ACCUSTOMED TO general merchandise, desires position with wholesale firm where push, energy and executive ability will be recognized; splendid references. Address K, box 46, TIMES OFFICE. 18

WANTED — YOUNG MAN ACCUSTOMED to general merchandise desires position with wholesale firm, where push, energy and executive ability will be recognized. Address V, box 75, TIMES OFFICE. 19

WANTED — POSITION IN OR OUT OF city by first-class male book-keeper and stenographer, age 25; 3 years' experience in trust company; references. Address T, box 86, TIMES OFFICE.

WANTED — FIRST-CLASS JAPANESE young boy wants situation to do cooking and house work, city or country; speaks English. Wages, $20. J. IKE, 112 Rose st., Los Angeles, Cal. 20

WANTED — SITUATION BY MIDDLE-aged landscape gardener and florist; private place preferred; city or country; would do other work. Address V, box 58, TIMES OFFICE. 18

WANTED — AN OUT-OF-TOWN POSITION by young man who has had some experience in civil engineering, mining preferred. Address V, box 19, TIMES OFFICE. 18

WANTED—YOUNG MAN WANTS STEADY work on private place; understands the care of horses and garden; can milk; references. Address T, box 59, TIMES OFFICE. 18

WANTED—POSITION AS COACHMAN OR gardener; can milk and do all kinds of chores; references furnished. W. S. JAMISON, 1012 N. Main st., Santa Ana. 21

WANTED—BY JAPANESE EMPLOYMENT agency, 420 S. Los Angeles. Home 6713, Main 1145. We furnish all kinds of Japanese help on short notice. 19

WANTED—AMERICAN, 25, WANTS WORK; anything honorable; understands horses; good habits and reference. Address V, box 44, TIMES OFFICE. 18

WANTED—PAPER HANGER AND PAINTer, first-class, wants work; desires to locate in suburb. 119 E. Fifth. I. MASTERN GILBERT. 19

WANTED — POSITION BY JAPANESE boy; want general housework or help cook. Tel Red 778. Address SHIGEMATSER, 325 W. Sixth. 19

WANTED — GARDENER HAS MORE time for work, Chester Place vicinity preferred. Address K, box 45, TIMES OFFICE. 18

WANTED—SITUATION BY 2 JAPANESE; one is good laundry man, one good gardener. Address HAYASHI, 128 N. San Pedro st. 20

WANTED — YOUNG MAN WANTS POSItion as general blacksmith or helping. Address W, box 80, TIMES OFFICE. 18

WANTED — HELPER ON ICE CREAM and candy work would like situation. Address V, box 76, TIMES OFFICE. 18

WANTED — STRONG JAPANESE MAN wishes night work as a porter of any kind. Address H. K., 254 Winston st. 20

WANTED — CARPENTERING, PAINTING or cement work; day or contract. BAILEY, 1416 Rich st., 'phone West 4586. 19

WANTED — GOOD YOUNG JAPANESE wants work forenoons. W. 41 ODATEY, 128 N. San Pedro st., city. 19

WANTED — COACHMAN; FIRST-CLASS man, best of references. 696 COURT ST., Tel. 995. 18

WANTED — PLACE ON STOCK RANCH by young man. Address V, box 11, TIMES OFFICE. 18

WANTED—
Situations, Female.

WANTED — CALIFORNIA FEMALE EMPLOYMENT AGENCY, 206½ S. Broadway, room 20, Los Angeles, Cal. 'Phone Sunset Main 4994, Home 1912.

Wanted—First-class situations; 2 sisters, housework and second work; 2 Swede girls, chamber work and pantry; 3 German girls, house work, also seamstress and laundry.

WANTED—YOUNG WOMAN WHO HAS just finished business college wishes a position as stenographer or assistant book-keeper; experienced on both the single and double keyboard typewriters. Experience more an object than wages. Address 2241 HUNTER ST.

WANTED — SITUATION; A LADY, FAmiliar with the real estate business desires a position with well-established firm; salary or salary and commission; references. 'PHONE WEST 4536, from 9 to 12 a.m. 18

WANTED — STENOGRAPHER WITH 11 years' experience desires position; also experienced as book-keeper and in general office work. Address C, 839 W. 38TH ST. Sunset 'phone Hope 4621. 18

WANTED — BY REFINED YOUNG LADY position as governess; experienced in primary teaching; also make specialty of instructing children in piano. Address V, box 40, TIMES OFFICE. 20

WANTED — POSITION BY YOUNG LADY cashier, accountant or assistant book-keeper; best of references; city or Eastern. Address K, box 56, TIMES OFFICE or Room 6, 2125½ Downey ave., city. 18

WANTED—SITUATION BY EXPERIENCED lady as housekeeper or care for an invalid or companion; willing to travel; best of reference given. Address W, box 36, TIMES OFFICE. 20

WANTED — FIRST-CLASS WOMAN COOK wants position, hotel or boarding-house; capable taking full charge; beach preferred. Address V, box 35, TIMES OFFICE. 20

WANTED — ELDERLY WOMAN WISHES position in nice family for light work; wages $2.50 week. MRS. HAWLEY AND MISS FORGRAVE, 254 S. Broadway. 18

WANTED — MARRIED WOMAN OF BUSiness ability and experience, wishes position as business manager or local agent. Address V, box 48, TIMES OFFICE. 18

WANTED — EXPERIENCED STENOGRApher and assistant book-keeper desires position; eastern references. Address V, box 39, TIMES OFFICE. 20

WANTED — A WIDOW THOROUGHLY EXperienced in housekeeping in all its branches wants employment. Address MRS. J., 513 S. Grand ave.

WANTED—SITUATION AS WAITRESS OR second girl in private family, wages $30, city or country. Home 6179 or 722 West Third st. 20

WANTED—BY PRACTICAL NURSE, CONfinement cases, $12 per week; best references. Home 'Phone 7862. Address 904 SAN JULIAN. 19

WANTED — BY EXPERIENCED YOUNG woman position as maid or take care of grown children. Address T, box 73, TIMES OFFICE. 18

WANTED — BY REFINED, EDUCATED young lady, position as companion or lady's maid; experienced. Address V, box 52, TIMES OFFICE. 20

WANTED — SITUATION, HOUSE WORK in exchange room and board; myself and husband. Address V, box 6, TIMES OFFICE. 18

WANTED—HOUSEWORK IN LOS ANGELES by two foreign girls. Writing address MISS H. JOHNSON, 151 Pine ave., Long Beach. 20

WANTED—YOUNG LADY WANTS PLACE in small restaurant; have some experience. Apply MISS ALMA GORWIN, 149½ N. Main. 18

WANTED — SITUATION AS WORKING housekeeper; best of reference given. Address W, box 40, TIMES OFFICE. 20

WANTED — LADY PIANIST WOULD LIKE position as saleslady in music store. Address V, box 3, TIMES OFFICE. 18

WANTED — WE KNOW OF SOME GOOD female help that want position. Do you want any? 'PHONE MAIN 4915. 18

WANTED — SITUATION AS FIRST-CLASS cook in private family or hotel. Address W, box 24, TIMES OFFICE. 20

WANTED — POSITION BY EXPERIENCED stenographer; good references. Address R, box 55, TIMES OFFICE. 20

WANTED—SEWING FOR FAMILIES, $1 A day and car fare. Address 904 SAN JULIAN. Home 'Phone 7862. 18

WANTED—HOUSEWORK BY THE DAY by competent woman. Call 507 Towne ave., upstairs. 20

WANTED—BY COOK WILLING TO LEAVE town, situation in family. Call 326 BOYD. Home 5857. 18

WANTED — SEWING AT HOMES, FITTING a specialty. Address T, box 83, TIMES OFFICE. 18

WANTED — NEEDLE WORK, TO GO OUT by day or at home. Address C, 2053 Willow st. 18

WANTED — POSITION BY SWEDISH girl; good cook; call up 4035 HOME 'PHONE. 19

WANTED — FOR DAY WORK, CALL UP W. 4367. 19

WANTED—
Situations, Male and Female.

WANTED—MAN AND WIFE, NO CHILdren, want light work on ranch or care of place for living expenses; can give instruction to family in all English branches, shorthand and typewriting. Address BOX 13, La Canyada, Cal. 18

WANTED—
Agents and Solicitors.

WANTED—AGENTS TO SELL GILT-EDGED contracts, company headed by well known business men of this city; a bonanza for agents who are not "has beens," but are "do it now hustlers," straight legitimate, clean money for clean workers. Address V, box 15, TIMES OFFICE.

WANTED — AGENTS FOR LOS ANGELES soliciting. WM. STARBUCK, 443 Stowell Blk., Los Angeles.

WANTED — GOOD SOLICITORS. CALL AT 140 W. PICO. 19

WANTED—
Partners.

WANTED—FOR SALE; I WILL SELL MY half interest in a good, legitimate office business, netting me $100 to $150 per month; no experience necessary, as the remaining partner will teach you the business; price $250. UNIQUE REALTY CO., 426 S. Broadway. 18

WANTED — A GOOD MAN WITH $250 AS partner in a light manufacturing business, having a good trade with wholesale and retail grocery; experience unnecessary. 77-78 HUGHES MARKET, Ninth and Los Angeles sts. 18

WANTED — PARTNER; YOUNG MAN OR lady with $500 capital in established real estate, employment office, must have good reference; this will stand investigation. Address V, box 54, TIMES OFFICE. 19

WANTED—PARTNER; HAVE MORE THAN I can attend to; would 'he lady or gentleman of good address to take one-half interest; $150 and reference required. Address W, box 58, TIMES OFFICE. 19

WANTED — PARTNER TO ASSIST PUSHing sale of valuable patent; lady or gentleman. Address T, box 94, TIMES OFFICE. 19

WANTED—
To Rent.

WANTED — AT ONCE; FURNISHED ROOM within 10 minutes' walk of Spring and Franklin sts., by lady employed all day; terms must be reasonable; state price and address V, box 98, TIMES OFFICE. 18

WANTED — TO RENT FOR DAIRY PURposes, 10 acres or more with house and water, south or southwest; near city limits. Address DAIRY, 4432 Lima st. 19

WANTED—TO RENT 4 OR 5-ROOM COTtage, furnished, near Ninth and Main sts.; will pay $20 or $25 per month. See HALE'S, 421 S. Spring st. 21

WANTED—TO RENT AND LEASE FOR 3 years, small lot near S.P. roundhouse; must be cheap. FRANK SAMMARCO, 1719 Naud st. No agents.

WANTED—TO RENT, BASEMENT, ABOUT 2000 square feet for four months. BOX 98, city. 18

WANTED—
Rooms.

WANTED—BY COUPLE WITH 2 CHILdren, furnished rooms for light housekeeping, within walking distance of Fifth and Broadway. Apply, stating terms per month. Address V, box 22, TIMES OFFICE. 19

WANTED—TO SHARE FRONT OFFICE ON Spring or Broadway, between Second and Fifth; no real estate man. A. G. HALL & BAKYERTZ, 214 W. Second. 18

WANTED—
Rooms with Board.

WANTED — BY MECHANIC, ROOM AND board in private family; vicinity of Adams and Central; references furnished. Address T, box 60, TIMES OFFICE. 18

WANTED—
Houses.

WANTED—A NICELY FURNISHED 7-ROOM house, close in—say in the neighborhood of 16th to 24th and Figueroa st. MR. SHOOK, 421 S. Spring.

WANTED—
To Purchase, Real Estate.

WANTED—BY
ARTHUR W. CLEAVER,
Member L. A. Realty Board,
541-542 Pacific Electric Bldg.,
Sixth and Main.
'Phone 8625.

I have clients wanting houses and vacant lots in all parts of the city. List your property with me at once, as they are waiting. The time to sell is when you have the chance. HERE IT IS; DO IT NOW.

WANTED—ALL YOUR PROPERTY ON OUR list. We sell, buy and rent city, country town property, and farms, all over the U. S. Hotels, lodging-houses and business property our specialty. Our rental department is complete. If you want to rent or have anything for rent, call on us or send in your list. We take entire charge of your property, any place in U. S. Give us a call. SOUTHERN CAL. REAL ESTATE AND INVESTMENT CO., Incorporated, 309 Grant Bldg. 'Phone 2100.

WANTED—A $2,000 PROPERTY, PAYING about 8 per cent. net; will pay all cash; submit today. BLACK BROS., 908 Braly Bldg. 18

WANTED—A $25,000 BUSINESS PROPERTY, paying about 6 per cent. net; will pay all cash. BLACK BROS., 908 Braly Bldg. 18

WANTED — THE CHEAPEST LOT, WEST of Main, between First and Adams, that spot cash will buy; give location and price; am a builder and know values. Address V, box 36, TIMES OFFICE. 20

WANTED—TO PURCHASE 5-ROOM COTtage worth $1200 to $1800 cash, near or in the neighborhood of Alpine st. M. M. DAVISON & SON, rooms 204-6 Wilcox Bldg.

WANTED—FOR INVESTMENT, PROPERTY in direction of Arcade Depot, that $3000 to $5000 cash will handle; must be sure bargain. Address V, box 53, TIMES OFFICE. 20

WANTED — 2 COTTAGES AND A LOT, west or northwest, cheap for cash.
CARDWELL & TRUBY, Home 321.
22 114 Henne Bldg., 122 W. Third.

WANTED—A LOT, IMPROVED OR VAcant, for investment; close as possible to Central ave. and E. Fifth st. Address with particulars, V, box 73, TIMES OFFICE. 18

WANTED — 2 LODGING-HOUSES, ALSO 6 to 7-room house on Central and San Pedro st. Call between 2 to 5 p.m. W. M. STURGEAN, 104 Henne Block.

WANTED—THE BEST LOT IN S.W. THAT $800 will buy; $200 cash, balance time; owners only. 'Phone 1169 or address V, box 34, TIMES OFFICE. 19

WANTED—TO PURCHASE LOTS IN C. V. Hall tract, Arlington Heights or Harvard Heights on easy terms. Address V, box 74, TIMES OFFICE. 19

WANTED — I WANT TO BUY THE BEST lot I can for $800 cash in the Victor Hall tract or near there. W. H. GILBERT, 119 E. Broadway. 19

WANTED—IN KINNEY HEIGHTS, THE CHEAPEST LOT FOR CASH, NEAR CAR LINE. NORTH & GRASETT, 711 GRANT BLDG.

FOR SALE — 6 ACRES NEAR HOLLENbeck park; ripe for subdivision; a snap at $7500. Address V, box 61, TIMES OFFICE. 18

WANTED — RANCH FROM 150 ACRES up, vicinity of Compton preferred, for cash. Address V, box 66, TIMES OFFICE. 18

WANTED — WALNUT GROVE, 5 ACRES, with improvements; near good school-house. Address agent V, box 26, TIMES OFFICE.

WANTED — TO BUY THE BEST COTTAGE I can get for about $2500, southeast or west. Address K, box 49, TIMES OFFICE. 19

WANTED—
To Purchase, Miscellaneous.

WANTED — GROCERIES OR GENERAL merchandise stocks in exchange for improved city residence property desirably located near car line. FOX & MORGAN, 212-214 Laughlin Bldg. 20

WANTED—TO BUY INTEREST OR WHOLE of established paying business; must stand investigation; give particulars or no attention paid. Address K, box 51, TIMES OFFICE. 18

WANTED — TO PURCHASE A ROOMINGhouse if price and location suits; your money is ready. Address 226 MASON OPERAHOUSE, or Tel. 1844.

WANTED — SECOND-HAND UPRIGHT piano of good make; must be cheap. Address with maker's name to G. P. V., box 41, TIMES OFFICE. 20

WANTED—TO BUY FOR CASH, HIGHEST price paid for furniture, grocery or merchandise stores, etc. RHOADES & REED, 142 W. Fifth. 18

WANTED—A COLLECTION OF STAMPS OR stamps on old correspondence; nothing common wanted. Address M. H. NEWMARK, Los Angeles.

WANTED — SECOND-HAND CLOTHING, shoes, hats, suit cases, trunks, etc.; will pay highest prices. HOME 7795, Red 8041. 18

WANTED — TO BUY SECOND-HAND FIXtures and shelving for grocery. Must be cheap. Address B, box 23, TIMES OFFICE. 18

WANTED—FURNITURE AND DESKS FOR cash. GODDARD, 455½ S. Broadway. 'Phone Home 1034. Sunset 3841. 18

WANTED—CAST OFF GENTS' CLOTHING; highest cash prices paid. MENDELSON, 629½ Wall. Home 8484. 18

WANTED — GOOD SECOND-HAND TOP buggy; steel tire; sound. CHAS. S. HALL, 3100 San Pedro. 20

WANTED — CASH PAID FOR FEATHER beds. 1192 E. 7th st. Main 1168; Home 8041. 18

WANTED — SECOND-HAND FURNITURE; we pay honest cash prices. TEL. 1404. 18

WANTED — TO BUY BUILDING TO MOVE. ROOM 8, 129 N. Main. 18

WANTED — HIGHEST CASH PRICE PAID for all kinds of household furniture, counters, showcases and office desks. All calls promptly answered. L. C. SKEELS, 207 S. Main. Tel. Home 7071, Sunset West 4194.

WANTED—
Miscellaneous.

WANTED—TELEPHONE YOUR "WANT" ads. to The Times. Special clerks are constantly in waiting at the other end of your 'phone to take your ad. Ring up any time of day or night. Sunset PRESS ONE. Home, "THE TIMES."

WANTED—THE DOOR OF HOPE, 119 N. Daly st., East Los Angeles, greatly needs a bathtub and a cooking range, with water back; will not some charitable person contribute these? DOOR OF HOPE, 119 N. Daly st.

WANTED — TO BUILD 5-ROOM COTTAGE, have just $750; contractor must give commercial bond and wait 35 days after completion for his guaranteed pay. Address V, box 1, TIMES OFFICE. 18

WANTED—TO MAKE YOU THE FINEST 8 carbon panels for $2 per dozen; our holiday leader. LAWSON, photographer, 228 Mercantile Place. 20

WANTED—TO PURCHASE FURNITURE IN large and small lots for apartment house. 'Phone Main 4123 today.

WANTED — 4 TO 6-FOOT FLOOR SHOWcase. Address V, box 96, TIMES OFFICE. 19

TO LET—
Furnished Rooms.

TO LET—ONLY ONE OF THE ELEGANTly furnished 3-room apartments, and two single rooms, in the new Fremont apartment house, 119 S. Fremont ave. MRS. E. FOREST, Manager. 23

TO LET — NEWLY FURNISHED SUNNY rooms, new house, modern conveniences; privilege light housekeeping to people appreciating nice clean home. 'Phone 7708, 512 S. GRAND AVE.

TO LET — BRIGHT SUNNY FURNISHED housekeeping and single rooms, thoroughly cleaned and renovated; close in, on the hill; very desirable location. 422 S. GRAND AVE.

TO LET — SUITE OF FURNISHED ROOMS suitable for 1 or 2 gentlemen or 2 ladies; also 2 sunny furnished bedrooms, desirable, modern; use of 'phone. 1116 W. 21ST ST., city. 20

TO LET — SUITE OF 2 OR 3 CHOICE furnished rooms for housekeeping; close to Westlake Park, cars and hotels; private residence; every convenience. 413 LAKE ST. 18

TO LET—
Rooms from $10 to $85.
THE TOURIST'S HELPER,
19 218 Grant Bldg. 'Phone 2806.

TO LET—HOUSEKEEPING ROOMS, SINGLE rooms, cheap; everything modern; new, cheap and clean; close in, walking distance. THE WESTWOOD, 345 S. Flower. 20

TO LET — WANTED 2 GENTILE PEOPLE to room and board in a private home, or will give a lady light housekeeping privileges at 841½ S. FREMONT AVE. 18

TO LET—ROOMS, MAGNIFICENTLY FURnished in new Hotel Empire, S.E. corner Ninth and Figueroa; 5 minutes from center of town; $2.50 to $3.50 per week.

TO LET—$12; 2 UNFURNISHED HOUSEkeeping rooms, ten minutes' walk west from Third and Broadway. Take South Belt Line car. 387 S. BOYLSTON. 20

TO LET — COMFORTABLY FURNISHED rooms, cheap; privileges of light housekeeping; modern conveniences. 942 S. BROADWAY, corner Eighth st. 20

TO LET—VILLE DE PARIS, NEWLY FURnished rooms in new house, $1.50 per week and up; close to business center; gas, bath. 432 E. 3RD. Main 2894. 18

TO LET—NICE SINGLE ROOMS, SUITABLE for young men; hot and cold water, free baths; reasonable terms. HOTEL CORONA, Seventh and Broadway.

TO LET—LARGE SUNNY SUITE, SEParate kitchen, bath, 'phone, grate, easy walking distance, only desirable parties need apply. 621 W. NINTH. 18

TO LET — ROOM FURNISHED FOR ONE or two; or piano teacher preferred; housekeeping rooms from $10 to $12 a month. 715 E. WASHINGTON.

TO LET — $12; FURNISHED FRONT BEDroom, dining-room and small kitchen; use of screen porch, bath and yard. 352 S. FLOWER ST.

TO LET—2 NICELY FURNISHED FRONT rooms, one first, other second floor; all modern conveniences; no children. 217 S. GRAND AVE.

TO LET—SUNNY SUITE OF TWO ROOMS, nicely furnished; Westlake district; suitable for one or two young ladies. Apply 2019C ORANGE ST. 20

TO LET—MOUNT VIEW, NICELY FURnished 2-room suites for housekeeping; also single rooms for gentleman from $7 up. 433 S. HOPE. 21

TO LET—LARGE SUNNY FRONT ROOM, well furnished, gas, electricity, bath, phone and tennis court, private family. 630 W. JEFFERSON.

TO LET — 331 CROCKER ST.; PLEASANT furnished front room for 1 or 2 gentlemen; 5 minutes' walk from Main st.; close to all car lines. 18

TO LET — FURNISHED ROOMS FOR housekeeping, electric, gas and bath. 111A CARR ST., take Main st. car; Home 'Phone 21385. 20

TO LET—NEWLY FURNISHED LARGE front room with privilege of light housekeeping. 115 S. FREMONT AVE. Home 6951. 19

TO LET — BEAUTIFUL SUNNY FURNISHed rooms, on the hill, for gentlemen, also for housekeeping. 109½ S. FLOWER, 'phone 5968. 18

TO LET—NICELY FURNISHED 2 AND 3-room suites for housekeeping; everything convenient. THE WESTERN, 728 Crocker st. 18

TO LET — NEWEST, SUNNIEST, CLEANest housekeeping rooms; modern accommodations; prices reasonable. 306 SAN JULIAN. 20

TO LET — NICE SUNNY FRONT ROOM for single man; all modern conveniences; $3 per week. 315 W. SIXTH. Hotel Lindley. 20

TO LET — FURNISHED HOUSEKEEPING rooms, $7 month; gas included; bedrooms $5 month. 548 E. PICO, corner San Julian. 21

TO LET — NICE LARGE FRONT SUITE, also single rooms, by the day, week or month, $1 and up. 305 W. SEVENTH. 20

TO LET — 3-ROOM SUITE, COMPLETELY furnished for housekeeping; sunny and clean; in quiet home. 432 S. FLOWER ST. 18

TO LET—NICELY FURNISHED ROOMS IN nice location, with all conveniences, with or without board. 1127 S. HILL ST.

TO LET — HOUSEKEEPING SUITE, COMpletely furnished, modern, very reasonable. METROPOLITAN, 305 S. Spring. 18

TO LET—SUNNY FURNISHED FRONT housekeeping suite, $8.50, with gas; bedrooms $4. 133 S. FIGUEROA. 19

TO LET — FURNISHED ROOMS, CENTER of town, $1.50 per week and up. 25c and 50c per night. 211 W. THIRD ST. 19

TO LET—A FEW CHOICE ROOMS, RUNning water; housekeeping; modern. KIERNAN TERRACE, 431 W. Fourth. 18

TO LET—FURNISHED FRONT ROOM IN private family, nice neighborhood. 1069 E. 28TH ST. Home 'Phone 2242. 18

TO LET — FURNISHED HOUSEKEEPING room; home place; for select party; no signs. 1274 S. FIGUEROA. 20

TO LET—1509 W. EIGHTH ST., ONE DOUble and one single room, furnished; business people or nurses preferred.

TO LET — LARGE FRONT AND SIDE rooms, by the day, week or month. Call at once. 316½ S. SPRING. 20

TO LET—NICELY FURNISHED ROOMS AT $1.50 a week and up, single or en suite, at 127½ N. BROADWAY. 22

TO LET—NICE NEWLY FURNISHED SUNshiny rooms, single or en suite, new house, modern. 125 N. HOPE. 20

TO LET—2 NICE SUNNY ROOMS, FURnished for housekeeping, gas range, adults. 312 N. GRAND AVE. 20

TO LET — 2 SUNNY FURNISHED ROOMS; one on the first and one on the second floor. 417 W. FIFTH ST. 19

TO LET—PLEASANT SUNNY ROOMS WITH kitchen privileges, gas, electric light, bath. 905 W. 32ND ST. 19

TO LET—ROOMS, SINGLE OR EN SUITE; all modern conveniences, at the WALLACE, 426 W. Seventh. 18

TO LET—FURNISHED ROOMS WITH OR without housekeeping; phone Main 3241. 902½ S. FIGUEROA. 19

TO LET — 2 OR 3 NICELY FURNISHED rooms, light housekeeping if desired, at 1240 S. GRAND. 18

TO LET—TWO FURNISHED ROOMS, LIGHT housekeeping, gas stove, sink, etc. 912 W. NINTH ST. 18

TO LET—GO TO THE CLAREMONT FOR rooms, offices, single or en suite. 321½ W. FOURTH. 18

TO LET—NICELY FURNISHED ROOMS, with or without housekeeping. 1133 S. FLOWER. 19

TO LET—THREE NEWLY FURNISHED rooms, close in. 408 S. BIXEL. 19

TO LET—DESIRABLE FURNISHED FRONT room, 1262 S. GRAND AVE. 19

TO LET — A NICELY FURNISHED FRONT room cheap. 664 S. SPRING ST. 18

TO LET — NICE SUNNY FRONT ROOM, suitable for 2. 427 E. 25TH. 18

TO LET — MODERN HOUSEKEEPING rooms. 314½ E. NINTH ST. 18

TO LET — ELEGANTLY FURNISHED rooms, close in. 1353 S. HILL ST. 18

TO LET—SUNNY FRONT ROOMS, PRIVATE kitchen. 721 W. 16TH. 19

TO LET—
THE ONE
OFFICES AND FURNISHED ROOMS.
Hot and cold water in every room, steam heat throughout the building; baths on every floor, electric lights, Otis elevator, everything new and modern, excellent service, single rooms or en suite, from $8 up. THE JONES BLDG., 237 N. Broadway. 'Phone Sunset Main 1104; Home 4620.

TO LET — AT HOTEL MARLBORO, 810 S. Grand ave.; opened December, the finest furnished and best conducted family hotel in the city; entirely new building and furniture; thoroughly modern and up-to-date; all outside sunny rooms, single, en suite; hot and cold water, baths and closets in all rooms; bell service; one block from Central Park; Washington cars pass the door; rates reasonable. HOFFMAN, Prop.

TO LET—132-134 S. SPRING ST.
THREE UPPER FLOORS NOW OCCUPIED AS CLUB ROOMS.
ALTERATIONS TO SUIT TENANT.
F. G. CALKINS & CO.,
BOTH 'PHONES 353. 308-309 GRANT BLDG.

TO LET — NEWLY FURNISHED FRONT bay window sunny rooms; new carpets and bedding; every room an outside, sunny room; porcelain baths, modern brick building; $1 and $2.50 week; best and cheapest place downtown. 111 W. SEVENTH ST., between Spring and Main.

TO LET—2 NICELY FURNISHED ROOMS, good family, gentlemen preferred. 540 RUTH AVE.

TO LET—
HOTEL CONWAY,
548 S. GRAND AVE.
ONE BLOCK FROM NEW POSTOFFICE.
Newly furnished rooms, steam heat, hot and cold water; reasonable prices.

TO LET — 2 NICELY FURNISHED ROOMS with bath, private family; large porch, etc.; to a couple without children or to young men; near car line; board optional; references required. Call or address 1 HALLDALE. Home 'phone 2886.

TO LET — HANDSOMELY FURNISHED sunny rooms in cottage, with all modern conveniences; choicest location in the city, on the hill across the street from Angel's Flight; no car fare to pay. 231 S. OLIVE ST.

TO LET — LARGE FURNISHED FRONT room with 2 beds, 2 dressing cases, for 2 men; $10 per month; also single room, sunny all day; cheap rent; good house. 909 E. 7TH ST., near Maple ave.

TO LET—
Unfurnished Rooms.

TO LET—REASONABLE RATES, COMMOdious unfurnished housekeeping suites with bath. 2030 DOWNEY AVE.

TO LET—
Furnished or Unfurnished.

TO LET—BEAUTIFUL NEW ROOMS, FURnished or unfurnished, or will rent whole flat. Home 6437. 402½ CROCKER ST.

TO LET — FOUR ROOMS, SINGLE OR EN suite; furnished or unfurnished. 502 CORONA.

TO LET—
Flats.

TO LET—MODERN FLATS—WATER FREE.
$16—5 rooms, 204 N. Fremont.
$15—5 rooms, 1029 W. Colton, new.
$12—4 rooms, 212 N. Fremont.
$15—4 rooms, 334 S. Figueroa.
$15—4 rooms, 804-A N. Eighth.
$18 to $20—5 rooms, 264 N. Figueroa, furnished.
$18 to $20—5 rooms, 254 S. Figueroa, furnished.
$20—6 rooms, 332 S. Figueroa.
20 WIESENDANGER, 221 Laughlin Bldg.

TO LET—
FLATS.
FLATS.
FLATS.
We have every desirable flat in the city on our list; procure list at once at our office and save yourself time and trouble.
JONES & RYDER LAND CO.,
Ground floor. 213 W. Third st.

TO LET — LIST YOUR RENTAL PROPerty with us; if you want a cottage, house or flat, furnished or unfurnished, see ALEXANDER RENTAL CO., 329 W. Fourth st., the only exclusive rental agency in the city.

TO LET — 4-ROOM UNFURNISHED FLAT, ground floor, modern in every respect, water free; plenty of sunshine and fresh air. All windows outside windows; adults. $18 per month. 423½ E. PICO, or 'phone 5900.

TO LET — $35 PER MONTH, ONLY ONE left of those beautiful 7-room flats on Figueroa; finest location in the city; everything modern and new, and up-to-date. Inquire on premises, 1309 S. FIGUEROA.

TO LET — 7-ROOM NEW UPPER SUNNY outside flat; strictly modern, instantaneous heater, stationary tubs; lawn, yard, gas, dark finish, $35. 949 W. WASHINGTON ST.

TO LET — 7-ROOM FLATS, "SUNSET Terrace," Maple floors, plate-glass, mantel, grates, lawn, flowers, janitor; also 6-room bungalow. OWNER, 718 Braly, 'phone 251.

TO LET—4-ROOM MODERN FLAT, WALKing distance; nice place; rent $22 month, water paid. Call at 817 GOLDEN AVE., near W. 8th; lady show you through. 18

TO LET—$25; STRICTLY MODERN, SUNNY upper flat; 6 large rooms, reception hall, bookcase, sideboard, linen closets, porches, wash tray. RED 1262.

TO LET—CHEAP RENT, NEW, STRICTLY modern 5 and 6-room flats, very sunny. 833 LAKE ST., near Sixth and Westlake Park. Owner same building.

TO LET—ARTISTIC MISSION FLATS, 5 AND 6 rooms; "just what you want;" furnished or unfurnished. Apply on premises, 1141½ W. 28TH ST.

TO LET—AT THE TOURAINE, 447 S. HOPE st., finely furnished apartments, complete for housekeeping; private bath, telephone, etc.

TO LET—2 FLATS, ONE 7, ONE 5 ROOMS, all modern; one upper and one lower. Inquire of DR. CROSS, 841 Lucas ave.

TO LET—3 AND 4-ROOM FLATS, $12 AND $15; new, key in bakery. Corner STEPHENSON AND AVERY ST.

TO LET — TWO FLATS, ONE FURNISHED and one unfurnished. 917 and 921 S. HOPE ST. Apply at 921.

TO LET—FOR $16, YOU CAN RENT ELEgant flat, 5 large rooms, modern, close in. 1017½ DIAMOND ST.

TO LET—UPPER 6-ROOM SUNNY FLAT, also part lower 5-room furnished flat. Apply 346 W. SIXTH.

TO LET — UNFURNISHED 5-ROOM FLAT, 254 CLAY ST., near Fourth and Hill. Call up 7097.

TO LET — SUNNY 4 AND 5-ROOM FLATS, modern; just completed. Apply 609 GRAND BLDG.

TO LET—$18, NEW, 5-ROOM FLAT IN NEW building, close in. 1029 COLTON ST.

TO LET — 6-ROOM MODERN FLAT, 1009 STANFORD AVE., walking distance. 18

TO LET — LOWER FLAT OF 6 LARGE rooms, modern; rent $30. 620 W. FOURTH.

TO LET—IN BEAUTIFUL DOUGLAS TERrace, a 6-room flat. 1623 W. 7TH.

TO LET — CLOSE IN; 3-ROOM FLAT, 216 BOYD ST.

TO LET—
Furnished Flats.

TO LET—FOR $30 YOU CAN RENT ELEgant 5-room flat in beautiful new building, furniture new and very good; take West Second-st. car to 221 N. FREMONT AVE. Central location.

TO LET—FOR $16 TO $30 YOU CAN RENT furnished complete, elegant 3 rooms for housekeeping; gas range, hot water; close in town; for just 2 grown persons; close in. 334 S. FIGUEROA and 204 N. Fremont.

TO LET—COSY 4-ROOM HOUSE, COMpletely furnished with piano, large porch, lawn, flowers; also 5-room flat, unfurnished; 6-room bungalow. OWNER, Phone 251.

TO LET—ELEGANTLY FURNISHED FLAT, walking distance; telephone; elegant location, hot and cold water; piano if desired. 1121 S. FIGUEROA ST.

TO LET—NEW, MODERN, SUNNY 5 AND 6-room flats, five minutes from First and Broadway. ALEXANDER RENTAL CO., 329 W. Fourth st.

TO LET—COMPLETELY FURNISHED 5-room flat, opposite Westlake, $35. 600 S. ALVARADO.

TO LET — TO ADULTS, A BEAUTIFULLY furnished flat seven rooms, 905 W. SEVENTH.

TO LET—4-ROOM FLAT, COMPLETELY furnished for housekeeping. 928 S. FLOWER.

TO LET—ON SUNSHINE TERRACE, FURnished flat. 1212 W. SEVENTH.

FRIDAY, NOVEMBE[R]

Liners.

TO LET—
Furnished Flats.

TO LET—
Very comfortably furnished 5-room flat, W. 35th, $30.
An elegant home of 11 rooms, with large grounds; best part of southwest; cheap to desirable tenant.
6-room cottage, W. 23d, $45.
See our Rental Department first for all classes of property.
THOMAS BROS. & METCALF,
18 316 Grant Bldg., 4th and Broadway.

TO LET—"THE LYONS," JUST OPENED at 825 S. Hope st.; finely furnished housekeeping apartments of 2 and 3 rooms; also single rooms; all outside rooms; new building, new furniture, polished floors, steam heat and near the new postoffice; the principal churches and the business center. Call to see this place before locating. 11

TO LET — NO NEED COMPLAINING OF high rents, when for $10 you can rent new, modern, 3-room flats, gas range, bath, heated, at 1029 Colton st., close in; $18, 5-room new, modern flat, 1011½ Diamond st.; $15 to $20, furnished complete, 3 rooms, 334 S. Figueroa; also 204 N. Fremont, close in. Go and see. 20

TO LET — FURNISHED FLAT, $35; NEW and handsomely furnished 3-room flat, gas range, running water; silver and linen; rooms large and sunny; bath and 'phone free; walking distance. LUCERNE, 1137 W. First. 21

TO LET—REMARKABLE OFFER, $30, NEW elegant flats, 3 rooms, gas range, new building, furniture new, very good, complete, close in. 221 N. FREMONT AVE. Take W. Second st. car.

TO LET—FURNISHED 5-ROOM FLAT, SUNny, modern, $30. 440 W. 18TH, one block west of Figueroa. 19

TO LET—
Rooms with Board.

TO LET—A SPECIAL RATE OF $1.50 PER WEEK TO GENTLEMEN FOR CHOICE SUNNY ROOM WITH TABLE BOARD AT FIGUEROA HOTEL, ONE OF THE BEST-LOCATED FAMILY HOTELS IN THE CITY. EVERYTHING HOMELIKE, AND PLEASANT. GIVE US A CALL.
FIGUEROA HOTEL,
20 COR. 9TH AND FIGUEROA STS.

TO LET — BEAUTIFULLY FURNISHED large snug front room, with excellent board; reasonable; Westlake district; private family, piano, furnace heat, all conveniences; references. 1421 W. NINTH ST., corner Whittier. Red 4751. 20

TO LET — 2 CHOICELY FURNISHED sunny front rooms with heaters; suitable for 4 adults; would give breakfast and evening dinner. Address 918 WESTLAKE AVE. Private family. 18

TO LET—THE MARION, 325 S. HILL ST., A new family hotel; within easy walking distance of center of city and convenient to all points of interest; finest home table; summer rates.

TO LET—WITH BOARD, LARGE, NICELY furnished, sunny front bay window rooms, nice home, with ground. 829 S. FIGUEROA ST. 'Phones West 4273. 22

TO LET—HOME ACCOMMODATIONS FOR invalid in a good location, convenient to car lines, Grand View; terms reasonable; for particulars Phone 1376, MAIN 2100. 19

TO LET — HANDSOMELY FURNISHED rooms with board; modern house; delightful neighborhood; furnace, instantaneous heater. 1325 INGRAHAM, Main 4953. 20

TO LET—PLEASANT ROOM IN VERY DEsirable neighborhood; everything modern and homelike; good home cooking; use of 'phone, piano, etc. 1311 INGRAHAM ST. 18

TO LET — BOARD AND ROOM FOR $20 per month; also housekeeping suite; modern house; walking distance. 'Phone 1623. 8 FLOWER.

TO LET — AT 1145 S. FIGUEROA ST., 2 large pleasant furnished rooms on first floor, with excellent table board. TEL. WEST 290. 18

TO LET — FIRST-CLASS ROOM AND board. THE IRWIN, $25 up. 827 S. Olive.

TO LET—ROOM AND BOARD, YOUNG man; references. 743 S. FLOWER. 18

TO LET — FIRST-CLASS BOARD AND room at 927 S. OLIVE. 20

TO LET—
Houses.

TO LET — 1406 E. 19TH ST., ONE BLOCK from Central ave., a new cottage, containing five rooms and bath; electric lights, gas; fine bathroom; cement sidewalks; lawn and flowers; also fine chicken yard; convenient to cars, school, churches, etc.; rent only $22.50 to desirable family. 20

TO LET — RESIDENCE ON KNOLL IN South Pasadena, commanding magnificent view; 9 large sunny rooms, 2 baths, plate-glass windows, convenient to trolley and good roads; rent $40 per month. JEWETT, 129 E. 29th st., Los Angeles. 21

TO LET—
—COTTAGES—
—HOUSES— —FLATS—
—STORES—
THE REALTY TRUST COMPANY,
129 South Broadway.

TO LET — LIST YOUR RENTAL PROPerty with us; if you want a cottage, house or flat, furnished or unfurnished, see ALEXANDER RENTAL CO., 329 W. Fourth st., the only exclusive rental agency in the city.

TO LET—IN BEAUTIFUL BUILDING ON hill, with view of Westlake and city, 7 large outside rooms, for modern home; built-in buffet, window seat, etc.; owner pays your water and cares for hall; near 2 car lines. 'PHONE BLUE 4203. 19

TO LET—
5-ROOM MODERN COTTAGE, 123 S. CLARENCE. RENT $15.
R. E. IBBETSON & CO.,
18 316 TRUST BLDG.

TO LET — COUNTRY RESIDENCE OF 12 rooms, fine grounds, fresh Jersey cow, lot of chickens and plenty of oranges, 10 minutes' ride on the electric. W. H. OBEAR, 407 Johnson Bldg.

TO LET — 5-ROOM NEW MODERN COTtage and store, 18x18 feet, in connection, busy street, near Salt Lake depot. $30. Apply at once. WRIGHT & CALLENDER, 222 S. Hill.

TO LET—UPPER COTTAGE FLAT, SIX sunny rooms, two porches, lawn, flowers, yard; modern every way; open week days from 10 to 2. 311 W. 18TH ST., corner Flower. 19

TO LET — NEW 5-ROOM COTTAGE, large lot, ½ block from car line; 15 minutes' ride from center of town. For particulars apply 314 W. FOURTH, room 304, 'phone 5221. 21

TO LET—BARGAIN, ATTRACTIVE, MODern, 8-room house, gas and electric fixtures, open grate, large lot, beautiful lawn, flowers. 432 W. 23D ST., near Figueroa, $35. 18

TO LET—
Cottages, furnished and unfurnished.
THE TOURIST'S HELPER,
19 218 Grant Bldg. 'Phone 2806.

TO LET — NEW MODERN 5-ROOM COTtage, 842 Tennessee st., near 9th and Central; cheap rent to good tenant without children. R. D. LIST, 312 Tajo Bldg. 18

TO LET—ORCHARD AVE. FURNISHED residence of 9 rooms, modern conveniences, good location. HERRON-BAXTER REALTY CO., 300-301 H. W. Hellman Bldg.

TO LET — 5-ROOMED FINE LARGE NEW sunny house on corner; 427 N. Broadway, near High School; price $20; will be vacant 20th. 'PHONE RED 4322. 20

TO LET—ELEGANT 6-ROOM BUNGALOW, near Pasadena ave.; also 4-room flat furnished with piano and 5-room unfurnished flat. OWNER, Phones 251.

TO LET—CLEAN CORNER, FIVE-ROOM modern cottage, $22.50 per month, water paid; possession November 21. Call 1262 W. 24TH ST. Traction cars. 19

TO LET — 1068 SANTEE ST.; NICE NEW 6-room house; large yard, screen porch, gas, etc., $11; water paid, or $15 furnished. HOME 23309. 18

TO LET — ELEGANT 7-ROOM HOUSE, large hall; modern in every respect. C. V. WEEDEN, Palace Market, Third and Spring. 18

TO LET — NEW HOUSE, 1341 E. ADAMS, 5 rooms just completed; all modern conveniences; water paid; rent $17.50. Vernon car.

TO LET—WILL BUILD TO SUIT, LONG lease lot, Sixth and Flower; also Sixth and Figueroa. OWNER, 718 Braly. 'Phone 251.

TO LET — NEW HOUSE OF 6 ROOMS, 7702 Menlo ave.; rent reasonable; look at it today. See OWNER, 407 Johnson Bldg. 20

TO LET—$22.50; NO. 452 N. GRAND AVE., 7 rooms, new and modern; barn and alley. Owner, 320 BRADBURY BLDG.

TO LET—9 ROOMS, LEASE FOR 3 YEARS. 326 W. FOURTH ST., upstairs. Call at 10 a.m. and 1 to 2 p.m.

TO LET—5-ROOM, MODERN COTTAGE, porcelain bath, gas, lawn, rent $25. 514 CROCKER.

TO LET—6-ROOM HOUSE, UNFURNISHED, or partly furnished, close in. Tel. Main 1323. 120 N. HOPE. 19

TO LET—$40; MODERN 9-ROOM SUNNY house, quite close in. WM. N. HOLWAY, 326 Grant Bldg.

TO LET — $15; 4-ROOM COTTAGE, 120 N. AVE. 24, near Griffith ave. cars, East Los Angeles.

TO LET — COTTAGE OF 4 ROOMS AND bath, at 127 W. 14th. Inquire 315 W. SIXTH, room 11.

TO LET—964 M'GARRY ST., 5 ROOMS WITH bath, $18. D. F. M'GARRY, 301 Bryson Bldg. 20

TO LET — AT 239 WINSTON ST.; 6-ROOM unfurnished cottage, $30, including water. 19

TO LET—3 ROOMS INCLUDING KITCHEN, 12 E. AVE. 27, near Pasadena ave. 19

TO LET—FOUR-ROOM COTTAGE, 109 E. AVENUE 27, near Pasadena ave. 22

Liners.

TO LET— Furnished Flats.

TO LET—
Very comfortably furnished 5-room flat, W. 24th, $35.
An elegant home of 11 rooms, with large grounds; best part of southwest; cheap to desirable tenant.
5-room cottage, W. 23d, $45.
See our Rental Department first for all classes of property.
THOMAS BROS. & METCALF, 516 Grant Bldg., 4th and Broadway. 18

TO LET—"THE LYONS," JUST OPENED at 528 S. Hope st.; finely furnished housekeeping apartments of 2 and 3 rooms; also single rooms; all outside rooms; new building, new furniture, polished floors, steam heat and near the new postoffice; the principal churches and the business center. Call to see the place before locating. 18

TO LET — NO NEED COMPLAINING OF high rents, when for $10 you can rent new, modern, 5-room flats, gas range, bath, heater, at 1029 Colton st., close in; $14, 5-room new, modern flat, 1011½ Diamond st.; $15 to $25, furnished complete, 3 rooms, 224 S. Figueroa; also 224 N. Fremont, close in. Go and see. 20

TO LET — FURNISHED FLAT, $18; NEW and handsomely furnished 3-room flat, gas range, running water; silver and linen; rooms large and sunny; bath and 'phone free; walking distance. LUCERNE, 1137 W. First. 21

TO LET—REMARKABLE OFFER, $26, NEW elegant flats, 7 rooms, gas range, new building, furniture new, very good, complete, close in. 222 N. FREMONT AVE. Take W. Second st. car. 20

TO LET—FURNISHED 5-ROOM FLAT, SUNNY, modern, $30. 640 W. 12TH, one block west of Figueroa. 18

TO LET— Rooms with Board.

TO LET—A SPECIAL RATE OF $1.50 PER WEEK TO GENTLEMEN FOR CHOICE SUNNY ROOM WITH TABLE BOARD AT FIGUEROA HOTEL, ONE OF THE BEST-LOCATED FAMILY HOTELS IN THE CITY. EVERYTHING HOMELIKE AND PLEASANT. GIVE US A CALL.
FIGUEROA HOTEL, COR. 10TH AND FIGUEROA STS.

TO LET — BEAUTIFULLY FURNISHED large snug front room, with excellent board; reasonable; Westlake district; private family; piano, furnace heat, all conveniences; references. 1421 W. NINTH ST., corner Whittier. Red 4741. 20

TO LET — 2 CHOICELY FURNISHED sunny front rooms with heaters; suitable for 4 adults; would give breakfast and evening dinner. Address 670 WESTLAKE AVE. Private family. 18

TO LET—THE MARION, 935 S. HILL ST., A new family hotel within easy walking distance of center of city and convenient to all points of interest; finest home table; summer rates.

TO LET—WITH BOARD, LARGE, NICELY furnished, sunny front bay window rooms, fine home, with ground. 829 S. FIGUEROA ST. 'Phones West 4273. 22

TO LET—HOME ACCOMMODATIONS FOR invalid in a good location, convenient to car line, Grand View; terms reasonable; for particulars Phone 1276, MAIN 2150. 19

TO LET — HANDSOMELY FURNISHED rooms with board; modern house; delightful neighborhood; furnace, instantaneous heater. 1333 INGRAHAM. Main 4963. 20

TO LET—PLEASANT ROOM IN VERY DESIRABLE neighborhood; everything modern and homelike; good home cooking; use of 'phone, piano, etc. 1311 INGRAHAM ST. 21

TO LET — BOARD AND ROOM FOR $25 per month; also housekeeping suite; modern home; walking distance. 'Phone 1023 S. FLOWER. 20

TO LET — AT 1145 S. FIGUEROA ST., 2 large pleasant furnished rooms on first floor, with excellent table board. TEL. WEST [illegible]

TO LET — FIRST-CLASS ROOM AND board. THE IRWIN, $25 up. 827 S. Olive.

TO LET—ROOM AND BOARD, YOUNG men; references. 742 S. FLOWER. 19

TO LET — FIRST-CLASS BOARD AND room at 927 S. OLIVE. 24

TO LET— Houses.

TO LET—1466 E. 18TH ST., ONE BLOCK from Central ave., a new cottage, containing five rooms and bath; electric lights, gas, fine bathroom; cement sidewalks; lawn and flowers; also fine chicken yard; convenient to cars, school, churches, etc.; rent only $22.50 to desirable family. 20

TO LET — RESIDENCE ON KNOLL, IN South Pasadena, commanding magnificent view; 9 large sunny rooms, 2 bath, plate-glass windows, convenient to trolley and good roads; rent $40 per month. JEWETT, 525 W. 28th st., Los Angeles. 21

TO LET—
—COTTAGES—
—HOUSES— —FLATS—
—STORES—
THE REALTY TRUST COMPANY, 120 South Broadway.

TO LET — LIST YOUR RENTAL PROPERTY with us; if you want a cottage, house or flat, furnished or unfurnished, see ALEXANDER RENTAL CO., 229 W. Fourth st., the only exclusive rental agency in the city.

TO LET—IN BEAUTIFUL BUILDING ON […], with view of Westlake and city, 7 […] outside rooms, for modern home; built-in buffet, window seat, etc.; owner pays […] water and cares for hall; near 2 car lines. 'PHONE BLUE 4260. 19

$25 PER MONTH. ONLY […] beautiful 7-room flats on […] location in the city; […] and new, and up-to-[…] 1346 S. FIGUEROA.

TO LET— 5-ROOM MODERN COTTAGE, 123 S. CLARENCE. RENT $15. R. E. IBBETSON & CO., 216 TRUST BLDG.

TO LET — COUNTRY RESIDENCE OF 12 acres, fine grounds, fresh Jersey cow, lot of chickens and plenty of oranges; 10 minutes' ride on the electric. W. H. OBEAR, 407 Johnson Bldg.

TO LET — 5-ROOM NEW MODERN COTTAGE, […] Call at 217 GOLDEN AVE. […] lady show you through. 18

TO LET—UPPER COTTAGE FLAT, SIX large rooms, two porches, lawn, flowers, […] modern every way; open week days […] 2 to 3. 311 W. 19TH ST., corner […] 19

TO LET — CHEAP RENT, NEW, STRICTLY […] 6-room flats, very sunny, […] near Sixth and Westlake Park […]

TO LET — NEW 5-ROOM COTTAGE, large lot, ½ block from car line; 15 minutes' ride from center of town. For particulars apply 214 W. FOURTH, room 104, 'phone […] 21

ARTISTIC MISSION FLATS, […] "just what you want;" […] furnished. Apply on premises […] ST.

TO LET—BARGAIN, ATTRACTIVE, MODern, 6-room house, gas and electric fixtures, grate, large lot, beautiful lawn, flowers. […] W. 22D ST., near Figueroa, $35. 18

TO LET— Cottages, furnished and unfurnished. THE TOURIST'S HELPER, 233 Grant Bldg. 'Phone 2890.

TO LET — NEW MODERN 5-ROOM COTTAGE, 843 Tennessee st.; near 9th and Central; cheap rent to good tenant without children. R. D. LIST, 212 Tajo Bldg. 18

TO LET—ORCHARD AVE., FURNISHED residence of 9 rooms, modern conveniences, fine location. HERRON-BAXTER REALTY CO., 300-301 H. W. Hellman Bldg.

TO LET — 5-ROOMED FINE LARGE NEW house on corner; 477 N. Broadway, […] High School; price $40; will be vacant 20th. 'PHONE RED 4822. 20

TO LET—ELEGANT 6-ROOM BUNGALOW, […] Pasadena ave.; also 4-room flat furnished with piano and 3-room unfurnished […] OWNER, Phones 221.

TO LET—CLEAN CORNER, FIVE-ROOM cottage, $26.50 per month, water paid; […] November 24. Call 1302 W. 24TH […] Traction cars. 19

TO LET — 1958 SANTEE ST.: NICE NEW house; large yard, screen porch, gas, […] $13; water paid, or $15 furnished. […] 18

TO LET — ELEGANT 7-ROOM HOUSE, […] hall; modern in every respect. C. V. […] Palace Market, Third and Spring. 18

TO LET — NEW HOUSE, 1341 E. ADAMS, just completed; all modern conveniences; water paid; rent $17.50. Vernon car.

TO LET—WILL BUILD TO SUIT, LONG lease, Sixth and Flower; also Sixth and […] OWNER, 716 Braly. 'Phone 251.

TO LET — NEW HOUSE OF 6 ROOMS, 1743 […] ave.; rent reasonable; look at it today. See OWNER, 407 Johnson Bldg. 20

TO LET—$22.50; NO. 452 N. GRAND AVE. […] new and modern; barn and alley. […] 320 BRADBURY BLDG. 18

TO LET—9 ROOMS, LEASE FOR 2 YEARS, […] W. FOURTH ST., upstairs. Call at 10 […] and 1 to 2 p.m. 20

TO LET—5-ROOM, MODERN COTTAGE, […] bath, gas, lawn, rent $25. 514 […]

TO LET—4-ROOM HOUSE, UNFURNISHED, […] partly furnished, close in. Tel. Main 5131. […] N. HOPE. 18

TO LET—$40; MODERN 5-ROOM SUNNY […] quite close in. WM. N. HOLWAY, […] Grant Bldg. 18

TO LET — $15; 4-ROOM COTTAGE, 180 N. […] near Griffith ave. cars, East Los […] 18

TO LET — COTTAGE OF 6 ROOMS AND […] at 137 W. 16th. Inquire 315 W. SIXTH. 20

TO LET—864 M'GARRY ST., 5 ROOMS WITH […] $11. D. P. M'GARRY, 301 Bryson […] 20

TO LET — AT 226 WINSTON ST., 6-ROOM furnished cottage, $30, including water. 18

TO LET—8 ROOMS INCLUDING KITCHEN, […] AVE. 27, near Pasadena ave. 19

TO LET—FOUR-ROOM COTTAGE, 190 E. […] ave. 21, near Pasadena ave. 22

TO LET— Houses.

TO LET—TWO-STORY, 8-ROOM, UNFURNISHED HOUSE NEAR JEFFERSON AND FIGUEROA STS; NEW; GAS, ELECTRICITY, POLISHED FLOORS, CEMENT BASEMENT, 3 BEDROOMS, ALL STRICTLY MODERN. SEE US AT ONCE.
WRIGHT & CALLENDER, 323 S. HILL ST.

TO LET—
Brand new cottage, corner of New England and Washington sts., five rooms, bath, etc.; large brick mantel in living-room; very bright and sunny; rent $25 per month. Apply
JONES & RYDER LAND CO., Ground floor. 218 W. Third st. 20

TO LET—
5-room house, E. Pico, $18.
5-room bungalow, Georgia st., $20.
8-room house, Constance st., $35.
9-room house, Lynwood ave., $50.
9-room house, W. Eighth, $40.
10-room house, S. Figueroa, $50.
Elegant 5-room flat, W. Pico, $38.
THOMAS BROS. & METCALF, 516 Grant Bldg., 4th and Broadway. 18

TO LET—
—HOUSES—
FURNISHED UNFURNISHED.
STORES, FLATS.
Every house on our list is personally inspected by us. We do not use up your time and patience by sending you to a house that has already been rented a month.
JONES & RYDER LAND CO., Ground floor. 218 W. Third st. 19

TO LET—3 6-ROOM COTTAGES—
In first-class condition;
In good localities.
$30—1830 McClintock ave.
$25—3218 Kingsley ave.
$25—1406 W. 29th st.
Keys at our office.
THE ROBERT MITCHELL CO., 508 S. Broadway.

TO LET — MONEY PAID FOR RENT IS MONEY SQUANDERED. PAY $100 DOWN AND $30 PER MONTH AND OWN YOUR OWN HOME. SEE M'DONALD & THROOP, 226 HELLMAN BLDG.

TO LET—1466 E. 18TH ST., ONE BLOCK from Central ave., a new cottage, containing five rooms and bath; electric lights, gas, fine bathroom; cement sidewalks, lawn and flowers; also fine chicken yard; convenient to cars, school, churches, etc.; rent only $22.50 to desirable family; possession November 15. 20

TO LET— Furnished Houses.

TO LET—A BEAUTIFUL HOME IN ONE OF the choicest residence portions of Los Angeles; 11 large rooms, completely furnished; piano, silverware, table and bed linen, etc. Beautiful grounds; lawn, shrubbery, and flowers; owner must leave city and will give good terms to desirable parties. To anyone desiring to rent a first-class residence, we can recommend this as one of the best in the city; call and see us about it.
W. I. HOLLINGSWORTH & CO., 343-5-7 Wilcox Bldg. 18

TO LET—BY W. H. ALLEN & SON.
$110—Handsomely furnished residence of 10 rooms, with all modern conveniences, large grounds, shade, and flowers, near car line; situated in neighborhood Chester Place and St. James Park; adults; references; will make a charming home.
W. H. ALLEN & SON, 226 Douglas Bldg.

TO LET—
Exclusive agents new two-story house, 9 rooms, well furnished, in Westlake district; piano, hardwood floors, instantaneous heater, porcelain bath, every convenience of a modern house; never before been rented.
WRIGHT & CALLENDER, 323 S. Hill st.

TO LET — ELEGANTLY FURNISHED 7 rooms, piano, electricity, gas, instantaneous heater; coal and gas ranges; finest location; no invalids or children; reference; near Main car line. 124 W. 25TH ST. 20

TO LET—$35 MONTH, 4-ROOM COTTAGE, completely furnished for housekeeping; also $30 month, 5-room cottage completely and newly furnished cottage for housekeeping. Apply 1442 E. 22ND ST. 20

TO LET — NICELY FURNISHED 2-STORY house, 3 large bedrooms, porcelain bath, instantaneous heater, linen, silver, complete, clean, sunny, reasonable; Grand ave. car. 342 W. 2ND ST. 18

TO LET — FOR 1 YEAR, A BEAUTIFUL home, 9 rooms, completely furnished; barn, rent only to responsible adults. Call mornings 10 to 12. 1655 ORANGE ST.

TO LET—$16, 4-ROOM FURNISHED, MODern cottage; also tent house of 3 rooms, furnished, $7, at 2052 Klinton st. LEUSCHNER & CO., 442 S. Broadway.

TO LET—9-ROOM HOUSE, $55; FURNITURE for sale, elegant polished oak; splendid carpets, must sell at great sacrifice, $700. Call 425 S. GRAND AVE. 20

TO LET—$30; FINE 5-ROOM, FURNISHED cottage, best location, southwest. 1296 W. 25TH ST. University Traction car or Adams st. car to Ellendale ave. 18

TO LET—FURNISHED COTTAGE, FIVE rooms, 1442 San Pedro st.; $30; large yard, barn. Apply 124 E. 25TH. 18

TO LET — FURNISHED HOUSE, 4 ROOMS, completely furnished; all modern conveniences. 506 W. 21ST ST. 18

TO LET — 6-ROOM MODERN COTTAGE, furnished. 103 E. AVE. 20. Apply 118 E. Ave. 27. 21

TO LET—COMPLETELY FURNISHED 7-room house. Call at 2716 VERMONT AVE. Adults. 22

TO LET — 1113 WESTLAKE AVE., 5-ROOM furnished cottage, $40. 19

TO LET— Stores, Offices, Lodging-houses.

TO LET — TO LEASE, FINE LOCATION FOR WAREHOUSE, 120x140 TO ALLEY; 75 FT. FROM RAILROAD, BETWEEN SEVENTH AND EIGHTH STS.; $100 PER YEAR FOR ANY LENGTH OF TIME. WRIGHT & CALLENDER, AGENTS, 323 S. HILL ST. 18

TO LET—5-ROOM LODGING-HOUSE ON E. Second st., a couple of blocks from Spring. BLACK BROS., 906 Braly Bldg. 18

TO LET—STORE, 16x18 FEET, AND FIVE-room, new, modern cottage in connection; busy street, near Salt Lake depot; $30. See us at once.
WRIGHT & CALLENDER, 323 S. Hill.

TO LET—336-340 S. HILL ST., TWO STORE-rooms, very exclusive, suitable for millinery or a swell hairdressing parlor; also a few choice office rooms; rent very reasonable. ALEXANDER RENTAL CO., 229 W. Fourth st. 20

TO LET — LARGE OFFICES, IN NEW Remick Block, Broadway, near Fifth, west side; elevator service and all conveniences; everything first-class, reasonable rent. Apply MAMMOTH SHOE HOUSE, 519 S. Broadway.

TO LET—APARTMENT-HOUSE, 55 ROOMS, 12 baths and sun parlor; in 2 or 3-room suites; 21 patent wall beds; to be finished next month; close in; long lease at low rent. 140 WORCESTER AVE., Pasadena.

TO LET—132-134 S. SPRING ST., 2 UPPER floors, arranged for club, will make alterations to suit responsible tenant. F. G. CALKINS & CO., 508-509 Grant Bldg. Both 'phones.

TO LET—STOREROOM, 22½x82, WITH A lot in the rear 100x200, if desired. 1118 San Pedro st. Apply to W. H. OBEAR, 407 Johnson Bldg., 356 S. Broadway.

TO LET — WILL BUILD TO SUIT TENant apartments or rooming-house on Ninth between Hope and Flower. Address V, box 47, TIMES OFFICE. 20

TO LET—LARGE FRONT OFFICE ROOM in new wing, Times Building, third floor; elevator service. Apply J. BAUM, Times Office.

TO LET—TWO BASEMENTS IN THE center of the city; rent very reasonable. ALEXANDER RENTAL CO., 229 W. Fourth st.

TO LET — STORE ON WEST SECOND st., close in, $65 a month; lease. C. H. GEORGE & CO., 442 S. Broadway. 22

FOR SALE — FINE OFFICE, GROUND floor, central location. WOODWARD BENNETT CO., 209 W. Fourth st.

TO LET — A CORNER OFFICE IN THE Trust Bldg. Second and Spring. See WATSON, 322 Trust Bldg. 20

TO LET—HALF OF OFFICE WITH RECEPTION room, suitable for any business. 120 S. MAIN ST. 18

TO LET—DESIRABLE STORE IN BUSIness center. Address V, box 30, TIMES OFFICE.

TO LET — LARGE STORE AND FIXTURES, 3615 Central ave. GILHOUSEN, 3603 Central. 18

TO LET—OFFICE SPACE WITH 'PHONE. Ground floor. 112 S. BROADWAY.

TO LET—STORE, 243 S. HILL. INQUIRE 212 N. SPRING. 24

TO LET— Stores, Offices, Lodging-houses.

TO LET—
EDWARD D. SILENT & CO.,
216-218 WEST SECOND ST.
Renting Offices and Storerooms.
Rent from us.
List with us.
All facilities.
EDWARD D. SILENT & CO.,
216-218 West Second st.

TO LET—STORES—
LARGE, NEW STORES, WELL LIGHTED, WELL VENTILATED, CEMENT BASEMENT FOR EACH STORE, CLOSE IN NEAR FIFTH AND MAPLE AVE. TO BE COMPLETED ABOUT DEC. 1ST. WILL DIVIDE STORES TO SUIT TENANT. APPLY AT ONCE.
WRIGHT & CALLENDER, 323 S. HILL ST.

TO LET—ROOMING-HOUSE, 60 ROOMS; modern in every respect; running hot and cold water in each room; steam heat, trunk elevator; private baths; a number of patent, built-in folding beds, to be completed December 22nd.
EDWARD D. SILENT & CO., Sole Agents, 216-218 W. Second st. Rooming-houses, Stores, Offices.

TO LET—
Three fine new stores on Pico near Olive; excellent location.
30-room apartment-house, S. Grand.
Furnished 50-room hotel, South Pasadena.
See us first for stores, rooming-houses or any rental property.
THOMAS BROS. & METCALF, 516 Grant Bldg., 4th and Broadway. 18

TO LET— Farming Lands.

TO LET—HAVE 5 ACRES IN ORANGES, lemons, olives and berries, an ideal home within ten miles of Los Angeles, near rail and trolley; have barn and chicken corrals; hundred chickens and horse and buggy for sale if desired. Address ROOM 8, 230 Franklin st.

TO LET — 2 ACRES IN ORANGES, WALnuts and alfalfa, 5-room house and barn. Inquire at corner MAIN ST. AND SLAUSON AVE. 22

TO LET — CHICKEN RANCH; RENT $5 month; 6 miles from city. Call 641 MAPLE AVE. 19

FOR SALE— Houses.

FOR SALE—
Must sell quick, 5-room cottage, southeast; ½ block from car line; strictly modern; street work all done; see this soon as you surely will get your money's worth; $1800, $300 cash.
CUMMINS & PETERSEN, 136 S. Broadway. 18

FOR SALE—
We have just completed a large list of the best buys in the city; 4-room cottage, $700 up; do not fail to see our 5 and 6-room cottages, for $1500 and up; small cash payment, and balance same as rent.
CUMMINS & PETERSEN, 136 S. Broadway. 18

FOR SALE—$2100; FINE NEW COTTAGE, 5 large rooms, No. 985 E. 55th st.; modern and complete; lot 50x145; fenced and graded; street work done; cove ceilings, tinted walls, Flemish oak finish, brick mantel, toilet and bath; terms $2100, $300 cash, $20 month; interest quarterly. Owner next door. 1061 E. 55TH ST.

FOR SALE—COTTAGE OF 4 ROOMS AND lot, 50x200, near terminus of Garvanza and University line; lot fenced and cross fenced for chickens; good barn, house piped for gas and wired for electricity; price $1250; most of which can be paid at $20 per month, including interest. Owner, 330 BRADBURY BLDG. 20

FOR SALE — NEW 5-ROOM COTTAGE, high ground, good location, near car line; only 15 minutes' ride from center; price $1650, only $150 down, and $15 monthly; owner going East; must sacrifice. THE BRADFORD & HILLER CO., Broadway and Third, 414-415 Bradbury Bldg. 18

FOR SALE—
$1600—Finest building lots in the southwest on car line, cement walks and curb, 2½ feet above the sidewalk, surrounded by fine residences; prices will advance in 30 days; buy now.
M'PATRIDGE BROS., 319 S. Spring. 23

FOR SALE—$2100; NEW 5-ROOM COTTAGE, modern, fine finish, tinted three colors, porcelain bath, gas and electric fixtures, shades, screens complete, ready to move in, 50-foot lot, on high ground, fine location, $30 monthly. WIESENDANGER, 221 Laughlin Bldg. 20

FOR SALE — 6 ROOMS (A SNAP;) $1300.
12-room rooming-house, $900.
8 rooms, furnished, fine corner, $4500.
5 rooms, furnished, 2 lots, $4500.
And many fine snaps at the G.A.R. REAL ESTATE CO., 1829 Central ave. Home phone 24665, Sunset West 7601.

FOR SALE—BEAUTIFUL NEW HOME, 8-room house, with reception hall, coved ceilings, hardwood floors, 4 bedrooms, elegant bathroom, parlor, sitting-room, dining-room, reception hall, den, pantry, kitchen, large porch, deep lot, highly improved, with pretty tent house. Call 726 W. 18TH. 21

FOR SALE—6-ROOM MODERN HOUSE, close in, situated on N. Hill st. near Sunset blvd.; rented under lease for $27 per month, net. Price only $2600. A safe investment in a section where values are increasing. CHAS. S. MANN, 215 W. 4th st. Home 4171.

FOR SALE—FINE NEW 6-ROOM COTTAGE on W. 36th st., No. 1570; close to car line, come and see it, can be bought cheap for cash, do not miss it, it is a bargain. Will be at house from 1 to 4 o'clock p.m. Residence of owner, 1565 KEY WEST ST. 19

FOR SALE — A SNAP, $3100; A LOVELY home, 2-story, 7-room house, furnished or unfurnished, cellar, furnace, porcelain bath, 2 toilets, 4 large closets, lot 50x162, lawn, flowers, 32 fruit trees. Inquire of owner, 1516 W. 17TH ST., west of Magnolia ave. 20

FOR SALE—GREAT BARGAIN; 11-ROOM house, close to Main; well arranged for two families; two baths, fruit and flowers; lot 50x140; 1-3 cash, and the price, just think of it, only $3500. The C. C. C. REALTY CO., 419 Byrne Bldg., or 2592 W. Pico st. 18

FOR SALE—
$4000—IF TAKEN IN NEXT FEW DAYS, 6-ROOM COTTAGE, ELECTRICITY, GAS, IDEAL VERMONT AVE. LOT, 100x150; POSITIVELY LEAVING. ADDRESS V, BOX 12, TIMES OFFICE. 18

FOR SALE—$700 TO $900; SPECULATIVE, take quick profits, Grammercy, St. Andrews, Manhattan, near Country Club, take Santa Monica car to office, corner 16th and Oxford, phones 21245, West 1463; HOME BUILDING CO. 22

FOR SALE—$6500, W. ADAMS HEIGHTS, new, 2-story, 7-room house, 4 bedrooms, fine bathroom, buffet, bookcase, window seats, and all modern conveniences; lot 50x165; owner, 2128 W. WASHINGTON. 'Phone 21804. 18

FOR SALE—
Don't build until you have investigated the Marshall & Stearns Patented Fixtures for apartment houses and cottages. ROOM 201, Gray Bldg., 336½ South Broadway.

FOR SALE—
3-room house and 2 lots; price $950; terms. 5-room cottage, curbing and sidewalk, $1500, 52nd and Central ave.
B. C. BROWN & CO., 445½ S. Spring. 18

FOR SALE — 5-ROOM HOUSE, SCREEN porch, lot on 41st, 9 peach trees on lot, chicken-house and fence, wood shed, etc.; fine location; price $1600, terms, $400 cash, balance $10 a month. OWNER, 340 E. 41st.

FOR SALE—SPECIAL BARGAIN; MODERN 10-room house, S. Flower st.; lot 50x175, with stable and carriage-house; only $5000, $2500 cash, balance time; worth $6500. F. A. HUTCHINSON, 117 S. Broadway. 19

FOR SALE—$2100; NEW COTTAGE, FIVE rooms, 50-foot lot, elegant surroundings, southwest; porcelain bath; gas and electric fixtures; tinted; $25 a month. WIESENDANGER, 221 Laughlin Bldg. 20

FOR SALE — $2500; BIG SNAP; MODERN cottage, 5 rooms and bath; lot 52x165, S.W., on Magnolia ave., near Washington; only $750 cash wanted. See this quick. Call 223 E. 14TH ST. No agents. 18

FOR SALE—ON SOUTHWEST MESA, NEW houses and bungalows, $3000 to $6000, take 16th st.-Santa Monica car to Oxford ave., office, free auto service, phones 21245, West 1463. HOME BUILDING CO. 22

FOR SALE—$2500; NEW 5-ROOM COTTAGE near W. Washington, $200 to $500 cash, $25 or $30 monthly. HOME BUILDING CO., Santa Monica-16th st. car to Oxford, phones 21245, West 1463. 19

FOR SALE—$2400 BUYS 5-ROOM MODERN cottage, including all furniture; located within seven blocks of this office; only $800 required; owner going away. MAY REALTY CO., 110 S. Broadway. 20

FOR SALE—HOME AND INCOME FOR $3000; house of two flats; each rents for $20 per month; also a house of 2 flats, each rents for $16 per month, $3500. SMITH BRO., 106 Stimson Blk.

FOR SALE — 2 NEW UP-TO-DATE 4-ROOM cottages, bath, pantry, etc.; 33d st., one block east of Central ave., $1500; $300 down, balance terms to suit. See OWNER, 1084 E. 27th st. 20

FOR SALE— Houses.

FOR SALE—
GOLDEN STATE REALTY COMPANY, 421 S. Spring st.
THE LARGEST REAL ESTATE COMPANY IN LOS ANGELES.
$1800—Modern 5-room cottage, on new street; everything new, sewer and sidewalks; $250 down, balance $20 a month, just like renting.
SEE HALES.
GOLDEN STATE REALTY CO.
Elegant, 6-room, all modern, up-to-date cottage, lot 50 by 145; just 2 blocks from famous West Moreland tract; $3000, half cash, balance mortgage; nice flowers and fruit trees. Ready to move in.
SEE HALES.
GOLDEN STATE REALTY CO.
Nice 4-room house on W. 38th st., lawn and large trees; $1450, $250 down, balance monthly. This place is sold at a sacrifice.
Elegant lot, 50x125, for one week only; $900 cash, on E. 33d st. near Main.
5 acres on S. Main st., 4-room house, barn, buggy house, 10 chicken-houses, 200 thoroughbred Leghorns, good well and windmill; large shade trees.
$2650—One-half cash, balance easy; this place is for sale for one week only. See us at once.
2 acres in Pasadena, near center of town, with 4-room house, $2400; $1500 cash, balance on mortgage; must be sold in the next 10 days.
FOR SALE—Elegant 6-room, all modern cottage on W. 34th st., $3000; $650 down, balance $25 per month; just like renting.
ANOTHER SNAP—On E. 53d st., 2 lots and house, only $1050; $400 down; A BARGAIN.
FOR SALE—LUNCH STAND, $225, earns over $100 per month; gas and electric lights.
FOR SALE—A good corner grocery store, stock, fixtures and two-story building; barn and fences, including lot 42 by 140 feet. All improvements up-to-date; living-rooms downstairs, 5-room modern flat upstairs, with balcony and porch; all large airy rooms; located in good residence district.
GOLDEN STATE REALTY CO., 421 S. Spring.

FOR SALE—
CHOICE RESIDENCES WELL LOCATED.
"WORTH THE MONEY." THIRTY-EIGHT HUNDRED.
You may look the city over and you won't find as good a bargain as this fine, new, modern, 2-story on high ground, east front near Harvard blvd. and Washington; there are 8 large rooms and the place was built by "day labor" and not under contract. It is especially cheap at $3800.
MINES & FARISH.
"WORTH THE MONEY." FORTY-FIVE HUNDRED.
This very low figure, $4500, gets you a charming high-grade, modern, two-story, 8-room residence located at 2626 La Salle ave. near Adams, on fine large lot 50x150 to alley; all rooms are large, are beautifully tinted and highly decorated and have lots of windows; large pass pantry; combination stairway; plate-glass door; grounds are profusely adorned with trees and flowers.
MINES & FARISH.
"WORTH THE MONEY." SIX THOUSAND DOLLARS.
Positively the best house in city at the price, $6000. You could not duplicate it for anything like this figure. It's east front on Hoover st., opposite Palm Place, on lot 50x150 to alley; house is practically new, 2 stories, 7 rooms; floods of sunshine in every room; gorgeous lighting fixtures; good basement with furnace; one inspection of this beautiful place will convince you it is a big bargain.
"AND WE HAVE OTHERS."
MINES & FARISH, 404 Bradbury Bldg. 18

FOR SALE—BY
CHARLES RUBEN & BROTHER.
915 Braly Bldg. Fourth and Spring.
$3800—A splendid 6-room modern cottage on 24th st. near Magnolia.
$1800—Rare chance, 4-room cottage, with attic, on Toberman near 16th; it's close in; bargain.
$2000—Brand new 5-room house, near 21st and Hobart blvd.; strictly modern, up-to-date; it's a beauty.
$4600—For a beautiful 7 rooms and bath on Budlong near Adams st.; terms to suit.
$3300—Arapahoe st., 8 rooms and bath; double parlor; nice home; large lot; see us before buying.
$2400—Pretty 6-room Swiss pattern chalet home, on La Salle ave.; extra large lot; fine lawn.
$3500—Owner's handsome home, 10 rooms and bath, on Constance near Pico; decided bargain; don't miss it.
$3800—Here's a beauty; 9 rooms and bath; on Arapahoe near Pico; high-grade, well built; fine location.
$7000—Just think, Westlake ave., near 12th; nice home; 9 rooms and bath; hardwood floors; fine lawn.
$7500—For a beautiful corner home, close in; 10 rooms and bath; strictly modern; a decided bargain.
We have several others to offer you. Call and see us.
CHARLES RUBEN & BROTHER, 915 Braly Bldg. Fourth and Spring. 18

FOR SALE—
GOLDEN STATE REALTY CO., 421 South Spring st.
THE LARGEST REAL ESTATE FIRM IN LOS ANGELES.
$800—For a 4-room California house and 2 lots (50x130) only $75 down, balance $15 per month; on the Long Beach car line; 35 minutes from Sixth and Main sts.
$675—For a three-room California house and a corner lot, southeast; only $50 down.
$1600—For a nice 6-room house and lot on W. 39th st.
$1250—$500 cash, balance easy, for a 6-room cottage; lot 50x150; on Kansas ave.
$3000—Half cash, for a large, fine, 2-story residence on Adams st.; will trade equity for small cottage.
$4000—For an elegant bungalow on West Washington st., on one of the prettiest places on the street. This place is a bargain for anyone wanting a nice home.
$15,000—For one of the finest residences on W. 28th st. Has nice large lot and on corner; 12 rooms, thoroughly up-to-date; hardwood finish; auto shed; fine lawn and shrubbery; must be sold soon.
We have a number of rooming-houses close in for sale if you are looking for a rooming-house consult us.
GOLDEN STATE REALTY CO., 421 South Spring. 18

FOR SALE—FURNISHED 9 ROOMS (COTtage) gas, bath, sunny, large rooms, flowers, close in, locality best, rent $16; $3000. Call 8 to 12 a.m., phone WEST 2532. 20

FOR SALE—$4000; AN 8-ROOM HOUSE AND lot, Towne ave. above Seventh st.; a fine buy; don't miss this. J. W. CURNS, with Ben White, 208 Bryson Block. 19

FOR SALE—BEAUTIFUL NEW, MODERN cottage, 4 large rooms, up-to-date; large lot, 50x145, east front, fine location, on 3941 S. MAIN ST. Sold by owner. 18

FOR SALE—BEAUTIFUL NEW, MODERN cottage, 4 large rooms, up to date; large lot, 50x140, east front, fine location, on 3931 S. MAIN ST. Sold by owner. 18

FOR SALE—MODERN 6-ROOM COTTAGE, bath, gas, electric light; lot 40x130 to alley. Price $3000; part cash, balance easy terms. PHONE MAIN 2929.

FOR SALE—$1800; LOOK HERE, MODERN cottage, 5 rooms, new, in East Los Angeles, not far out, near First st.; easy terms. Call 213 E. 14TH. 18

FOR SALE—$2200; 1-3 CASH, NEW 6-ROOM cottage, Avenue 40, east of Pasadena ave.; agents or buyers see WM. N. HOLWAY, 230 Grant Bldg.

FOR SALE — THOROUGHLY MODERN and attractive Swiss chalet in W. Adams Heights, 7 rooms; lot 60x140; must sell. 1927 LA SALLE. 18

FOR SALE—OR TRADE, A VERY MODERN and complete 10-room house, 1735 Hobart Blvd. Phone WEST 1850. Commission paid to agents. 20

FOR SALE—MISSION HOUSE, 2244 WESTern ave., West Adams Heights; will take good lot, part payment. OWNER, 511 Braly Bldg. 22

FOR SALE — $1750 BUYS A STRICTLY modern up-to-date 5-room cottage, close in; $250 cash and $18 per month. 'PHONE 325. 19

FOR SALE—4-ROOM COTTAGE, ALL CONveniences, near 12th and Central; $2000, monthly payments. R. D. List, 212 Tajo Bld. 27

FOR SALE—HOUSES BUILT ON THE INstallment plan in the Barrow's tract. B. R. ELLS, 334 S. Main st.

FOR SALE — 100x125 FEET, IMPROVED with two 5-room cottages. Call 131 E. 27TH ST. 19

FOR SALE—NICE, MODERN 5-ROOM COTtage in southwest, ½ cash. 1469 W. 29TH. 20

FOR SALE— Houses.

FOR SALE—
W. I. HOLLINGSWORTH & CO.,
W. I. HOLLINGSWORTH & CO.,
343-5-7 Wilcox Blk.
Home phone 1363; Sunset Main 1363.

$4250.
ON INGRAHAM ST., close in, an elegant 7-room modern cottage, cost $3700 to build; rooms are large and airy; 3 bed chambers and servant's room; fine cellar, furnace, 2 toilets, 2 mantels, large closets, etc., instantaneous heater, large front and rear porches.
Lot has 60-foot frontage, prettily improved with palms, flowers and fruit, bearing trees. This is a most desirable little home and from a speculative standpoint it should commend itself, as it is fully ONE THOUSAND DOLLARS UNDER VALUE; this is a snap that should be taken up at once. See us for terms.

$7500.
ON SANTEE ST., corner lot, close in, elegant 10-room house, modern, all the latest improvements, in elegant condition, pretty style of architecture on a most charming residence st.; this house will be sold on easy terms; this close-in property is increasing in value daily, and is a bright prospective proposition. See us at once.
W. I. HOLLINGSWORTH & CO. 18

FOR SALE—
WORTH THE MONEY, SEVENTY-SEVEN FIFTY.
JUST COMPLETED. BEAUTIFUL RESIDENCE IN DELIGHTFUL LOCATION.
ON BENTON BOULEVARD.
NEAR WESTLAKE PARK. NEAR WILSHIRE BLVD. OPPOSITE SUNSET PARK.
THIS CHARMING HIGHLY-MODERN 2-STORY RESIDENCE IS OFFERED FOR ONE WEEK AT ACTUAL COST.
THE LOCATION IS SUPERB AND THE HOUSE WITH ITS ARTISTIC DESIGN AND FINISH IS VERY ATTRACTIVE. THERE ARE MANY PLEASING FEATURES ABOUT THIS PLACE THAT ARE NOT TO BE FOUND IN ANY OTHER HOUSE.
ONLY ON MARKET FOR ONE WEEK AT $7750.
MINES & FARISH, 404 BRADBURY BLDG. 18

FOR SALE——FOR SALE——FOR SALE—
ARTHUR W. CLEAVER, 561-562 Pacific Electric Bldg.
'Phone 5392. Sixth and Main.
I HAVE BEST OF MODERN HOMES.
I HAVE BEST OF MODERN HOMES.
ALL BARGAINS. ALL BARGAINS.
ALL BARGAINS. ALL BARGAINS.
$1800—E. 24th, 5 rooms, modern; terms.
$1800—E. 22nd, 5 rooms, modern; terms.
$2000—E. 23rd, 5 rooms, new; $300 cash.
$2000—E. 11th, 5 rooms, modern; bargain.
$2500—E. 35th, 5 rooms, new; terms to suit.
$2500—E. 14th, 6 rooms, modern; good terms.
$2600—W. 36th, 5 rooms, brand new; furnished.
$3000—W. 25th, 7 rooms, modern house; terms.
$3000—E. 42nd, 6 rooms, a beauty and bargain.
$3200—E. 28th, 6 rooms, new; good terms.
$3800—S. Union, 8 rooms; modern house.
$4750—W. 8th, 6 rooms, opposite park; terms.
$5000—W. 21st, 8 rooms, brand new; a bargain.
$6000—S. Gramercy, 9 rooms; brand new.
I have many other good bargains in all localities, prices and terms. Call on me and I will suit you.
ARTHUR W. CLEAVER, 561-562 Pacific Electric Bldg. 18

FOR SALE—NEW 10-ROOM MISSION STYLE HOUSE, 676 CARONDELET ST., WILSHIRE BOULEVARD TRACT, ½ BLOCK NORTH SEVENTH ST.; SUBSTANTIALLY CONSTRUCTED, COMPLETE THROUGHOUT; SHADES, ELECTRIC FIXTURES, BEAUTIFUL MANTELS, PLATE GLASS FRONT, LAWN IN; LOT 50x150; PRICE $11,000.
1006 PARK VIEW, 9 ROOMS, CORNER LOT, 65 FEET WIDE, 9 MANTELS OF ORIGINAL DESIGN, HARDWOOD FLOORS THROUGHOUT; PRICE $9000.
1010 PARK VIEW, 9 ROOMS, LOT 67 FEET FRONT; PRICE $8000.
1015 PARK VIEW, 9 ROOMS, LOT 60x150; PRICE $7500.
THESE HOUSES COMPLETE WITH ALL THE MODERN CONVENIENCES; SHADES, FIXTURES, FURNACE, HARDWOOD FLOORS, UNIQUE DESIGN IN MANTELS AND FIXTURES; ALL LAWNS IN.
ALSO OTHER RESIDENCE PROPERTIES IN DIFFERENT PARTS OF THE CITY.
GEORGE W. STIMSON, TRUST BLDG., ROOMS 203 AND 205, SECOND AND SPRING STS.

FOR SALE—
NEW RESIDENCES THAT ARE MODERN, WELL SITUATED, AND WILL BE SOLD AT REASONABLE PRICES. THEY ARE STERLING WITH NO FICTITIOUS PRICES; SITUATED IN THE SOUTHWEST PART OF THE CITY, IN A GROWING SECTION. THEY CONTAIN NINE, TEN AND ELEVEN ROOMS. WILL BE GLAD TO SHOW THEM TO YOU.
G. W. STIMSON, 203-205 TRUST BLDG., CORNER SECOND AND SPRING. 19

FOR SALE—
HERE'S A CHANCE TO MAKE SOME MONEY.
10-room house on W. 14th st., near Main, lot 50x128; house rents for $40; the lot ALONE is worth $6500 cash—our price, with the house thrown in, is only $6000.
One of the BIGGEST BARGAINS in the fastest-growing section of town. This property will bring $7500 in a year's time.
THE ROBERT MITCHELL CO., Exclusive Agents, Members L. A. Realty Board.
Both 'Phones 2231. 508 S. Broadway.

FOR SALE—
House, 11 rooms, Eighth and Garland ave., $13,500.
House, 12th and Westlake, $6000.
House, 8 rooms, corner W. 24th, $4000.
House, 6 rooms, 14th near Main, $3000.
House, 5 rooms, 33d and Maple ave., $2800.
House, 5 rooms, 16th and Normandie, $1900.
House, 5 rooms, Highland Park, $2250.
6 rooms, Highland Park, fine place, $3500.
LOTS.
Victor Hall tract, $625.
Acre lots, Ocean Park, $450.
Acre lots, Ocean Park, snap, $456.
Lots, Ocean Park, $250.
Lots, Ocean Park, $300.
Lots in New Venice of America, Ocean Park, $400.
Special bargains at Ocean Park.
LARKIN & GODING, 421 Byrne Bldg. 18

FOR SALE—
BEAUTIFUL RESIDENCE NEAR ORCHARD AVE. AND 27TH ST. PRICE $8000.
Only one square from Adams and Hoover.
Lot 60x141, with beautiful flowers and fruit trees; house contains 9 rooms and was built for owner's occupancy; the neighborhood is of the very highest class, and the house has been built regardless of expense. To anyone seeking a delightful home, embracing every desirable feature, this property cannot be excelled. The very low price of $8000 will be accepted. All cash or terms to suit.
JONES & RYDER LAND CO., 218 W. Third st. 18

FOR SALE—
$4650
29TH ST., BET. ORCHARD AND HOOVER.
New 8-room house, finished in beautifully grained Oregon pine; heavy beamed ceiling in living-dining-room and reception hall; fireplace in all rooms, large closets and linen closet, butler's-pantry, between dining-room and kitchen, fine bathroom, large screen porch, hardwood floors, hall seat, buffet and bookcase built-in; 10-foot front porch, with heavy brick pillars; electricity, gas and water, lot 50x150; the lot would cost you $2500, so figure it out for yourself whether this is a bargain or not.
TRUE & PERKINSON, Phones 3464, 125 Stimson Bldg.

FOR SALE— Houses.

FOR SALE—WE HAVE A 10-ROOM HOUSE IN A SPLENDID BUSINESS AND RESIDENCE SECTION, SOUTHWEST; LOT 50x200, FRONTING ON TWO STREETS. THIS PROPERTY IS NOW READY TO BE IMPROVED FOR BUSINESS PURPOSES. THE BARE LOT IS EASILY WORTH THE PRICE ASKED FOR THE ENTIRE PROPERTY. THIS IS A PROPOSITION THAT SHOULD APPEAL TO BUSINESS MEN. PRICE $7500, ON EASY TERMS.
THE SPRING STREET COMPANY, 702 S. SPRING ST. 20

FOR SALE—
WRIGHT & CALLENDER, 323 S. Hill st.
—$3350—
An exceptional opportunity to get a handsome 6-room cottage, near in on sewered street, at a very great reduction. This cottage cost $3600 when it was built, just 1 year ago. The property is far superior to the ordinary cottage. Time being the object in this case, we should advise you to see this bargain at once, as it will certainly be sold before the end of the week.
WRIGHT & CALLENDER, 323 S. Hill st. 18

FOR SALE.....FOR SALE.....FOR SALE
ARTHUR W. CLEAVER, Member Los Angeles Realty Board.
561-562 Pacific Electric Bldg.
'Phone 5392. Sixth and Main.
$1800—E. 11th; reduced from $2000 for quick sale; bargain.
$2100—W. 45th; 5 rooms; terms to suit.
$3300—S. Key West, 6 rooms, brand new.
$3800—S. Union, 8 rooms; big bargain.
$5800—S. Flower; 8-room, mission style; a beauty and bargain.
These are only a few of my many bargains. If you are looking for a home call on me, as I can suit you with price, size, and location. 18

FOR SALE—
AT A LOSS.
$4300—8 rooms, 18th near Union.
$7500—9 rooms near 18th and Union.
$5500—8 rooms near 18th and Figueroa.
The above are about 30 per cent. less than actual value for a quick sale; they are beautifully finished; with all modern conveniences; oak floors and everything very fine; beautiful homes; fine for investment.
M. M. DAVISON & SON, rooms 204-6 Wilcox Bldg., Members L. A. Realty Board. 18

FOR SALE—OR EXCHANGE—
Nice cottage, fine lot, 45x138, barn, etc.; E. Pico near San Pedro.
$2500.
Would take Santa Ana, Cal.
For Sale—or Exchange—
Fine 8-room modern, up-to-date, excellent house; nice big lot, 55x150; close to Log Cabin, W. Adams; a good buy.
ONLY $5000.
Would take cottage for equity of $2500.
WERNER, KENNY & CO., 214 W. Second. 18

FOR SALE—WE HAVE A 6-ROOM COTTAGE ON BROOKLYN HEIGHTS, CORNER LOT, 50x125. SMALL BARN IN REAR. WE CAN SELL THIS WEEK FOR $1500. TWO HUNDRED DOLLARS CASH AND $20 PER MONTH. SEE US AT ONCE. FIRST COME, FIRST SERVED.
THE SPRING STREET COMPANY, 702 S. SPRING ST. 20

FOR SALE—IN THE MOST BEAUTIFUL S. W. section of the city; new, modern, well-built house; five extra large and well-finished rooms, bath and reception hall on first floor; cove ceilings in parlor and hall; beam ceiling in dining-room, built-in buffet and bookcase, substantial brick mantel; attractive open staircase, polished floors; this house must be seen inside to be appreciated; east front; lot 50x150; good barn; lawn and shade trees in. This house must be sold within the next ten days; price $3500; part cash; no agents. Address O, box 19, TIMES OFFICE.

FOR SALE—
$4500.
8-ROOM MODERN 2-STORY HOUSE ON FINE LOT IN THE SOUTHWEST DISTRICT; EVERYTHING UP-TO-DATE, $700 CASH AND $30 PER MONTH.
WINTON & M'LEOD, 306 AND 310 TRUST BLDG., N. E. CORNER 2ND AND SPRING. HOME 'PHONE 146. 19

FOR SALE—OR EXCHANGE—
Gramercy Place; magnificent, entirely up-to-date; new 10-room residence with excellently improved lot 55x175, in $3000 building restriction district, and with all poles in rear. This is a most desirable property in aristocratic neighborhood. Quick-sale price, $7800, would be cheap at $1000; might take lot or smaller house in trade, as it is too big for owner. It's free and clear.
WERNER, KENNY & CO., 214 W. Second.

FOR SALE—
$2300—$2500.
WALKING DISTANCE.
8-room modern house, arranged for two families and rented for $30 per month, only 30 minutes' walk from Third and Broadway; lot 50x150; this is a splendid investment; you live right in town and have an income besides.
CONWAY & KESSLER, Home 5297; Main 2841. 403 Laughlin Bldg. 19

FOR SALE—MODERN COTTAGES. $2250.
$250 down and $25 per month.
5 rooms, all modern conveniences; we are building, five near Maple ave. and 46th st. WE WILL FINISH TO SUIT PURCHASERS.
THE ROBERT MITCHELL CO., 508 South Broadway. 18

FOR SALE—ONLY $2500—
That beautiful 6-room cottage at 1404 W. 29th st.; just west of Vermont; all modern conveniences. The neighborhood is first-class, near the Harper School, the best in the city. A BIG BARGAIN at the price; only $1300 cash required; balance of $1200 can remain 3 years at 7 per cent. Call at office for key.
THE ROBERT MITCHELL CO., Sole Agents, 508 S. Broadway. 18

FOR SALE—GOODWIN'S BIG BARGAINS—ONLY $3650.
FINE NEW MODERN 8-ROOM RESIDENCE, FINE LOCATION, S.W., EAST FRONT, NEAR CAR LINE; THIS PROPERTY IS REALLY WORTH $4250, BUT OWING TO FINANCIAL TROUBLES OWNER HAS CUT IT TO $3650. IT MUST BE SOLD; IT WILL BE SOLD.
GOODWIN & CO., 309 W. FIRST. 18

FOR SALE—11TH ST., 9 ROOMS, $5250.
40th st., 9 rooms, $5000.
18th st., 5 rooms, $4000.
11th st., 5 rooms, $3000.
Merchant st., 4 rooms, $2250.
22nd st., 4 rooms, $1250.
TERMS.
We have many other bargains.
OCCIDENTAL REALTY CO., 218-19 Pacific Electric Bldg. 18

FOR SALE—6-ROOM COTTAGE IN THE WESTLAKE DISTRICT. THIS PLACE IS NOT NEW, BUT IS MODERN AND AN ELEGANT PIECE OF PROPERTY. THERE IS A MORTGAGE OF TWENTY-FIVE HUNDRED DOLLARS AT SIX PER CENT. AND OWNER WANTS AN OFFER FOR HIS EQUITY.
THE SPRING STREET COMPANY, 702 S. SPRING ST. 20

FOR SALE—IF YOU ARE LOOKING FOR a new, up-to-date, 7-room house, thoroughly well built, in a very desirable location and close to the business center of the city, all street work done and paid for, then be sure to look at two bargains; we have one for $3250, one for $3250; terms can be had. M'GARVIN & BRONSON CO., room 208, H. W. Hellman Bldg., corner Fourth and Spring sts. 18

FOR SALE—
New 2-story, 7-room residence, S. Hope st., $3300.
This high-class house, just completed, is offered at an unusually low price to insure a quick sale. Lot 45x150; east front.
JONES & RYDER LAND CO., 218 W. Third st. 22

FOR SALE—
—$2500—
Without exception this is the best bargain in the southwest; splendid 8-room, 2-story modern house, corner lot 45x155 feet, on quick service car line, gas, electricity. $1300 cash, balance to suit.
M'PATRIDGE BROS., 319 S. Spring. 21

FOR SALE—
$3500; will buy a modern 7-room story-and-a-half house on W. 25th st. near Figueroa; fine neighborhood; lot alone is worth $1800; this is a special bargain for a special reason and must be taken quick. H. W. MARSHALL & CO., 442 Laughlin Bldg., Home phone 4472. 18

FOR SALE—NEW MODERN, EAST FRONT, 7-room house, tinted walls, porcelain bath, very convenient kitchen and pantry, choice location, Highland Park, take Pasadena ave. car on Main st., to Roselawn ave., house No. 140 Roselawn; $500 down, balance like rent, investigate at once and make offer. Address V, box 58, TIMES OFFICE.

FOR SALE—4-ROOM HOUSE, LAWN, FLOWers, fruit, most sightly knoll in beautiful Highland Park, extra large lot, $2500; worth $4000. R. D. LIST, 212 Tajo Bldg.

FOR SALE — $4250; WHERE CAN YOU equal this brand new, 7-room, 2-story east-front Westlake house? Modern every particular. WESTON, 321 Douglas Bldg. 18

FOR SALE— Houses.

FOR SALE—
PERFECT HOME ON W. 16TH ST., NEW, MODERN, 8 ROOMS, CEMENT CELLAR, GAS AND ELECTRICITY, 4 BEDROOMS AND LARGE BATHROOM, PORCELAIN BATH, SUNSHINE IN EVERY ROOM, WALLS FINELY TINTED, EXQUISITE BUILT-IN BUFFET, FINE KITCHEN AND PANTRY, COVED CEILINGS AND POLISHED FLOORS; BEST CAR LINE IN CITY. CALL TODAY. 840 W. 16TH ST. 19

FOR SALE—
$4200 equity in a $7500 new, 2-story double house, location on highest hill of Westlake section; overlooking Westmoreland tract and Palm Place; south exposure; handsomely terraced; half block from W. Ninth-st. car line; each house entirely separate and contains 8 rooms; is paying 8 per cent. on $13,000; well rented; a good chance for a first-class investment. CHAFFEY & BREARLEY, 614 H. W. Hellman Bldg. 'Phone 104.

FOR SALE—GRAND-AVE. COTTAGE, FIVE large rooms, near High School and within easy walking distance of First and Broadway; price $2500 cash, or $600 cash, balance $25 per month, including interest; modern throughout; sewer, gas, electricity, first-class street improvements and paid; it is a snap at price, as it will rent for at least $22.50 monthly. You pay the $600, rent it, and let the other fellow pay for it. THEO. G. FITCH, Owner, 320-321 Bradbury Block. 19

FOR SALE—
I have four lots under one fence, location 843 E. 47th st., 200 feet front by 135 feet deep, adjoining lots facing on S. Park ave.; covered with berry vines and fruit trees; one good, well-constructed 5-room cottage, with bath, etc.; also one cheaply-constructed cottage, 4 rooms.
Good well, with plenty of water, windmill and tank; I want to sell on any old terms, or will trade for a good residence site in Westlake district.
BRENT, 530 S. Spring st.

FOR SALE—
COTTAGE NEAR WESTLAKE PARK, $2750.
Carondelet st., south of park; new, 6 rooms, well arranged; terms $300 cash and monthly payments like rent; this is an unusual opportunity to secure a cottage in the Westlake district at a reasonable price and on such easy terms.
JONES & RYDER LAND CO., 218 W. Third st. 13

FOR SALE—SACRIFICE BARGAINS—
10 rooms near Fifth and Figueroa, $2100; positively worth $3000; lot 60x155.
50x210, near Pico and Figueroa; 5-room cottage, $4000; fine location, modern flats will pay 14 per cent. gross.
$2800—New 2-story, 9-room house, 42x135; on 17th near Figueroa; south front, hardwood floors; perfect in all particulars; a gem and cannot be duplicated for $3500.
HINKLE & FARNSWORTH, 208½ S. Broadway, room 25. Home 2216. 18

FOR SALE — $3650; UNUSUALLY WELL-built, new, modern, five-room house, N.E. corner 25th and Wall sts., improved street, connected to sewer; porcelain bath and lavatory, hot and cold water, gas and electricity, pressed brick mantel, china closet, handsome grille, cove ceilings, tinted walls, hand decorations, cellar, cement walks, up-to-date in every respect; terms if desired. Will exchange for vacant. OWNER, 2521 Wall st. 18

FOR SALE— City Lots and Lands.

FOR SALE—
Lot on Estelle ave., Boyle Place, Hollywood; 50x148 feet, for $700; ¼ cash, balance, 6, 12 and 18 months, 6 per cent. interest. Secure free tickets from
HERRON-BAXTER REALTY CO., 300-301 H. W. Hellman Bldg. 18

FOR SALE—
Hollywood lots, Boyle Place, the attractive spot in Hollywood. Secure FREE TICKETS from agent.
HERRON-BAXTER REALTY CO., 300-301 H. W. Hellman Bldg.

FOR SALE—$1000; 15 ACRES ON CORNER Western ave. car line, being graded.
$2500—4½ acres, Garvanza, close to car line; all available for lots.
E. G. ROBINSON, 301 Grant.

FOR SALE — SALT LAKE ROAD WILL soon be running; for city lots and State lands in Southern Nevada, with water, at $1.25 per acre; also snaps in the Muddy and Vegas valleys, see J. F. M'PHERSON, 403 Stimson Blk., corner Third and Spring. A commission for Nevada in California.

FOR SALE — A BARGAIN; CORNER IN Westlake district; call and see us about it and make us an offer. We know the owner is going to Goldfield, Nev., and desires to dispose of his holding here even at a sacrifice. A. C. GOLSH & CO., 101 N. Broadway. Agents Austrian Phoenix Ins. Co.

FOR SALE — BEAUTIFUL FIGUEROA-ST. corner at 29th, 48x143, $1750 if taken immediately; terms if desired; I need the money, so come quick, as this proposition is for a quick sale only. See owner, 208 COPP BLDG.

FOR SALE—2 LOTS LEFT, $350 EACH, IN Burke Bros.' Figueroa tract, cement sidewalks, curbing, streets all graded and oiled, and one corner lot with same improvements for $400; one year's time to pay for them. See owners, BURKE BROS., 403 S. Spring. 19

FOR SALE—
$195—Half-acre lot, on electric road; fine rich soil, $25 cash, $10 monthly; a chance to sell and realize handsome profit quickly; you can get first choice now, on paying only $25. T. WIESENDANGER, 221 Laughlin Bldg. 20

FOR SALE—SNAP; $275; SNAP; $275.
Level lot, 40x130, Bellevue ave., near Hoover, 2 blocks Temple st. cars; only $275; $10 down, $10 monthly. Call at once and see owner. STANLEY MATTHEWS, 300 Temple st.

FOR SALE—
$300; $10 down, and $10 monthly, buys fine lot just off Central ave.; street work all done; clean side of street; who wants this snap? M'DONALD & THROOP, 226 Hellman Bldg., 4th and Spring.

FOR SALE—
$195—Half-acre lot, $25 cash, $10 monthly; come early and get first choice, paying only $25, and realize a handsome advance in values; tickets free at 221 LAUGHLIN BLDG., of T. Wiesendanger.

FOR SALE—SNAP; $300—SNAP; $300—
Level lot, 40x130, Bellevue ave., near Hoover, 2 blocks Temple st. cars; only $300; $10 down, $10 monthly. Call at once and see owner. STANLEY MATTHEWS, 300 Temple st.

FOR SALE—$1275; FOR A SPLENDID EAST front Angelus Vista lot; this is a last chance to get a desirable east front in this tract, for less than $1400. H. W. MARSHALL & CO., 442 Laughlin Bldg. Home phone 4472. 18

FOR SALE—$700 TO $900, SPECULATION, quick profits, Gramercy, St. Andrews, Manhattan, near Country Club, free auto service. HOME BLDG. CO., Telephone Home 21245, Sunset West 1463. Office 16th and Oxford. 22

FOR SALE—CHOICE LOT, 200 FEET FRONTage, 28th st., near Figueroa; excellent location; will sell all or part; will make six average-sized lots. Address OWNER, J. L. Beecroft, 531 S. Olive, Hamilton House. 18

FOR SALE—$1500; MAGNIFICENT CORNER, 44 feet, southwest, on high ground, commanding location for a very fine residence, and a bargain; next lot 44 feet, $1300. T. WIESENDANGER, Laughlin Bldg. 20

FOR SALE—$900 AND UPWARDS, LOTS ON southwest Mesa, take Santa Monica-16th st. car to Oxford ave. office, free automobile service, phones 21245, West 1463, HOME BUILDING CO. 22

FOR SALE — DON'T BUILD UNTIL YOU have investigated the Marshall & Stearns Patented Fixtures for Apartment-houses and Cottages. ROOM 201, Gray Bldg., 336½ S. Broadway.

FOR SALE—GREAT BARGAIN, CLOSE IN, south front, elevated lot, only $1300; sewer, car, gas, sidewalk, choice neighborhood; fine view; terms. WESTON, 321 Douglas Bldg.

FOR SALE—146 FEET ON 16TH ST., BY 53 feet on Bush; no restrictions. Inquire price opposite corner and then price of this. W. A. CARNEY, room 212, 230½ S. Spring. 18

FOR SALE — SPLENDID BARGAINS IN acreage right at city limits, ready for subdivision. Call at room 715 Braly Bldg. HOUSTON & LOCK. 18

FOR SALE—ONE ACRE CLOSE IN ON Long Beach line, price $600, $100 cash, balance easy payments. See HALES, Golden State Realty Co., 421 South Spring street.

FOR SALE—TWO LOTS, 30x150 FEET EACH, 2-room and basement California house, needs repairing; only $650 cash; Golden Gate tract. Address OWNER, Hotel Southern, city. 20

FOR SALE—BEAUTIFUL LOT ON MARENgo ave., in Pasadena; an elegant investment; and a bargain. OWNER, 322 Trust Bldg., Los Angeles; phone 7794. 20

FOR SALE—$900 EACH, 2 LOTS, ELEGANT, southwest, high ground, high-class surroundings and restrictions. WIESENDANGER, 221 Laughlin Bldg.

FOR SALE—NEAR PICO ST., $1600, CORNER lot, 50x150, Arlington Heights; $850, lot 50x150, Arlington Heights. Call 1521 WINFIELD ST. Home 'Phone 3781. 18

FOR SALE—60 ACRES SUITABLE FOR SUBdivision; lies just south of the city limits. Apply to J. M. DUNLEA, 322 Grant Bldg. Tel. 2395, Main 2011. 18

FOR SALE—$2000; CHOICE, SIGHTLY LOT, 50x200, in Highland Park; one on Monte Vista for $775. WM. N. HOLWAY, 230 Grant Bldg.

FOR SALE—$250; LOT ON OCEAN VIEW ave., 60x160; fine view; street work in. E. G. ROBINSON, 301 Grant.

FOR SALE—HOUSES BUILT ON THE INstallment plan in the Barrow's tract. B. R. ELLS, 334 S. Main st.

Liners.

FOR SALE— City Lots and Lands.

FOR SALE— DON'T FAIL TO SEE THE BEAUTIFUL CLELAND HOME TRACT. Before making your selection of a home site. Large, generous lots 50x135 feet to a 15-foot alley. Lots $235 and up. Small cash payment, balance $10 a month. Pure artesian water piped to each lot. Streets graded. Cement sidewalks. Soil, fine sandy loam. Young walnut and apple trees growing on the land. One mile and a quarter from the city limits. Four blocks from the new amusement park known as the Seal Gardens. 15 minutes from Sixth and Main by the Long Beach Electric Railway. Get off at Nadeau Station where Mr. Guiton or Mr. Carraway, salesmen for the tract will meet you and show you the lots. GUSTAV S. SMITH, Sole Agent, Member L. A. Realty Board. 730 H. W. Hellman Bldg. Main 2712. Home 1453.

FOR SALE— THE CHEAPEST LARGE LOTS ON THE MARKET. ONE-QUARTER ACRE LOTS $150. ONE-HALF ACRE LOTS, $275. WATER PIPED IN LARGE MAINS. CEMENT WALKS. TWO CAR LINES. TWO SCHOOLS. ON VERMONT AVE., AND HOOVER ST. LARGE LEVEL LOTS, FINE GARDEN SOIL. SMALL PAYMENT DOWN, $10 A MONTH. Clear Title Guaranteed. BUY NOW AND GET IN ON THE GROUND FLOOR. EMIL FIRTH, Owner, 415-417 Laughlin Bldg. 'Phones—Home 8166; Main 2543. 20

FOR SALE— CONTRACTORS, ATTENTION. A BARGAIN FOR INVESTORS. CORNER LOT ONE BLOCK FROM WESTLAKE PARK. CORNER—118x225—CORNER. WILL MAKE FOUR LARGE LOTS. ONLY—$4000—ONLY. ONLY—$4000—ONLY. C. J. HEYLER CO., SOLE AGENTS. 310-11-12 BRYSON BLOCK. 18

FOR SALE— ....FOR SALE—....FOR SALE ARTHUR W. CLEAVER. Member Los Angeles Realty Board. 561-563 Pacific Electric Bldg. 'Phone 8392. Sixth and Main. $3500—Harvard Blvd., near 10th. $2750—W. 45th, Normandie Tract. $2850—W. 44th, Normandie tract. $5000—W. 29th, near Budlong. $4850—W. 28th, near Normandie. $1700—Figueroa, near 39th. $1950—1 acre of 4 lots on 42nd. $2800—Grand View, near Ninth. These are but few of my many bargains. If you are going to build a home or make an investment, I have the lots. Call on me. 18

FOR SALE— $6500—New house, 12 rooms, in best part southwest; modern; finished in latest style; surrounded by elegant, costly residences, on restricted street; spacious porches; 3 mantels; instantaneous heaters, cove ceilings; tinted and frescoed hardwood floors. $4750—New house, 8 rooms, on high ground southwest; beautifully finished; a fine home. $2100—New, 5-room cottage, southwest; 50-foot lot, $30 a month, $2500; new 6-room cottage. WEISENDANGER. 221 Laughlin Bldg.

FOR SALE— GOOD LOTS CHEAP. $2400—12th st. near Figueroa, 50x150. $2000—Bush near 16th st., 50x155, alley. $1500—Ceres near 7th, 40x160, alley. $1300—Gladys near 7th, 40x160, alley. $1050—27th near Maple, 50x125. $800—32nd near Main, 50x125. $600—S.W. cor. 28th and Cimarron, 50x125. $500—S.W. cor. on E. Adams, 40x120. CONWAY & KESSLER, 18 405 Laughlin Bldg.

FOR SALE—M. L. WICKS BUYS UNIMPROVED real estate, offered at a satisfactory price, to resell at a fair profit. He deals almost exclusively in the northwest part of the city, as there, property in 15 or 12 minutes of business center, can be bought at moderate prices, several hundred lots from $150 to $700, a lot, where there is the best climate in the city; any industrious person can pay out at $10 a month, a lot of M. L. WICKS, 128 Hellman Bldg. Second and Broadway.

FOR SALE— $400—Your last chance to get a 40-foot lot for $10 a foot; curb and sidewalk paid; close to 38th and Compton ave., 10 per cent. cash, 15 per cent. in sixty days; you will make money, paying down only a very small amount. WIESENDANGER, 221 Laughlin Bldg. 20

FOR SALE—LOTS— $330 each, two lots, Central ave. $377 each, four lots, Central ave., street work all done. $80 each, three lots, Pasadena Villa tract, car line, 5c fare, easy terms. Home 6467, B. C. BROWN & CO., 449½ S. Spring. 19

FOR SALE—2 LOTS IN C. V. HALL TRACT; must be sold this week. OWNER, 1515 E. FOURTH. Phone 225. 18

FOR SALE — ELEGANT LOTS ON N. SOTO. OWNER, 1942 E. First st. 20

FOR SALE— Business Property.

FOR SALE—EXTRAORDINARY SNAPS— $4100—Sixth st., 25x100; good cottage. My option expires in 3 days when price will be raised. $3500—Seventh st., 31 feet, business building. H. O. BOWSER, 317-318 Mason Operahouse. 18

FOR SALE— 7-room modern house, leased for $50 month, near Ninth and Figueroa; price $6000; mortgage $3000. CRIPPEN INVESTMENT CO., 18 317 Byrne Bldg.

FOR SALE — BUSINESS PROPERTY; $35,000; 44½ feet, near First and Main; 3 story pressed brick stores and rooms, rent $240 month, on old lease, which expires 1906; this is staple goods and worth the money. E. G. ROBINSON, 501 Grant.

FOR SALE — INCOME $100 MONTH, 8TH, modern flats, 2 buildings; W. 8th; walking distance; lot 50x130, facing 2 streets; is paying 14 per cent., net; looking for something good let us show you this. LEE & SMITH, 117 S. Broadway. 23

FOR SALE—$2300; MAIN ST., BETWEEN Jefferson and 28th sts.; excellent location for stores and flats; less than $49 per foot front; be quick if you want this snap. OWNER, 4092 Woodlawn ave. 18

FOR SALE — $5500; 40x150, WITH HOUSE, Flower st., north of Third; cheapest unsold lot in the block. WM. N. HOLWAY, 220 Grant Bldg. 18

FOR SALE— 100-feet on E. Ninth st. with six-room house, price $9000; mortgage $2500. CRIPPEN INVESTMENT CO., 18 317 Byrne Bldg.

FOR SALE— Lot 50x150 to alley, on Central ave., near Washington, $1800. CRIPPEN INVESTMENT CO., 317 Byrne Bldg.

FOR SALE — 74x130; CORNER ON SOUTH Main; new improvements; cost $22,500; income $4000; bargain, $34,000; easy terms; "HORTON," 423 Stimson. Home 'Phone 6491.

FOR SALE — CORNER ON HILL AND Eighth st.; lot 138x115; only $900 per front foot; can you beat that? OSCAR B. SMITH, sole agent, 315-316 O. T. Johnson Bldg. 18

FOR SALE — YOU CAN LEARN OF THE best buy on S. Broadway by addressing V, box 67, TIMES OFFICE; don't delay; you can't afford to miss it. 18

FOR SALE— Business Property.

FOR SALE— "IF WE ADVERTISE IT, IT'S SO."

—$3300—

A GRAND AVE. SNAP. JUST SOUTH OF PICO STREET, WITH A SIX-ROOM COTTAGE, ONLY $3300. YOU KNOW THIS IS WORTH $4000, AND WILL BRING THAT FIGURE AFTER ELECTION.

—$4500—

A BARGAIN ON E. NINTH ST., CLOSE IN. LOT 40x175. THIS IS BY FAR THE BEST BUY ON NINTH ST. AND MUST BE TAKEN AT ONCE AT THAT PRICE. STOP AND THINK A MOMENT, AND YOU WILL CERTAINLY LOOK THIS UP.

A MAPLE AVE. SNAP. 200 FEET SOUTH OF SEVENTH, ABSOLUTELY THE BEST BUY ON THE STREET, AND IS A BIG BARGAIN AT THE PRICE. THIS MUST BE SOLD AT ONCE. PRICE ONLY —$6500—

EDWARD D. SILENT & CO., MEMBERS L. A. REALTY BOARD, EST. 1885. 316-318 W. SECOND ST.

FOR SALE— OUR LEADER. ON W. FIRST ST. Lot 38x112 feet to alley; located between Grand ave. and Bunker Hill, at the EXTREME TOP OF THE HILL. It has a 10-room house in good condition; modern in every way and with an unsurpassed view. Is now good income property, and with very few changes can be made into fine flats, or rooming-house of 16 or 18 rooms. WILL BEAR CLOSE INVESTIGATION. We can make a price for a few days of $9000. STRONG & DICKINSON, Sole Agents, 135 S. Broadway. Regular Commission to Agents. 'Phones Main 1273; Home 1273.

FOR SALE— SNAP. FINE CORNER, 100x100. ELEGANT CLOSE-IN CORNER ON MAPLE AVE. NEAR TENTH ST. THIS FINE CORNER, IMPROVED WITH STORE BUILDINGS, WILL PAY A HIGH RATE OF INTEREST. CHEAP AT $7000. MINES & FARISH, 18 404 BRADBURY BLDG.

FOR SALE— There are good corners and others but the southwest corner of 6th and Towne is one of the choice bits of close in. GILT-EDGE PROPERTY. We have an option on it at a price THAT WILL ASTONISH YOU. WHITCOMB-GIBSON CO., 18 529-531 Laughlin Bldg.

FOR SALE— CENTRAL AVE. CENTRAL AVE. CENTRAL AVE. NO. 1. 4-room house, lot 26x150, near 27th, only $2000. NO. 2. 100x140. Southwest corner, north of Washington, only $5500, cheapest corner on street. NO. 3. $8500. Lot 65x120, good two-story 8-room house. W. H. OBEAR, 402 Johnson Bldg. 18

FOR SALE— STEARNS-COUNTS INVESTMENT CO., 415 BRALY BLDG. FIFTH STREET FRONTAGE IS ADVANCING FAST. IF YOU CAN'T GET IN ON FIFTH, GET AS CLOSE TO IT AS POSSIBLE. WE OFFER TWO PIECES, EACH 50x125, JUST OFF FIFTH ON MAPLE AVE. GET IN ON THIS. IT IS SURE TO ADVANCE WAY BEYOND OUR OPTION PRICE SECURED SOME TIME AGO. GET IN ON MAPLE. DO IT NOW. STEARNS-COUNTS INVESTMENT CO., 415 BRALY BLDG.

FOR SALE— BUSINESS BLOCKS. $65,000—½ cash, income $10,000. $29,000, at new postoffice, income $3000. $17,500—Income $2000. $26,500—Income $3000. $15,000—Income $18,000. $12,500—Income $1500. $7750—6 4-room flats, $82 per month. See the owners at 421 Byrne Blk. LARKIN & GODING.

FOR SALE— —$6000— 12-ROOM HOUSE, RENTS FOR $60 PER MONTH; RIGHT NEAR THE ARCADE DEPOT; THE LOT WITH THE HOUSE MOVED OFF IS CHEAPER AT THE PRICE THAN ANY PROPERTY IN THE VICINITY. SEE WINTON & M'LEOD, 308 AND 310 TRUST BLDG., N. E. CORNER 2ND AND SPRING. HOME 'PHONE 546. 18

FOR SALE— $2200—$2200. BUSINESS LOT. 40x100. Cheapest close-in lot in Los Angeles, improve it with stores and flats and you will derive a splendid income. CONWAY & KESSLER, Sole Agents, 18 405 Laughlin Bldg.

FOR SALE — AT $150,000, 60x165 FEET, SPRING ST., NEAR FIFTH. PAYS 5 PER CENT. NET; ABOUT $65,000 WILL HANDLE IT. BLACK BROS., BRALY BLDG., SOLE AGENTS. 18

FOR SALE—MAIN ST. CORNER— CLOSE TO PICO ST., PRICE $16,500. This is a 60-foot corner and the only corner this side of Washington st., under $20,000; do not delay, this is a snap, inside property is held at more money. W. W. THAYER, Sole Agent, 411 JOHNSON BLDG., PHONE 6367.

FOR SALE— SAN PEDRO. SAN PEDRO. SAN PEDRO. $7500. Fine piece of property on this coming thoroughfare, nearly 100-foot front by over 200 deep. W. H. OBEAR, 402 Johnson Bldg. 18

FOR SALE—EAST SIDE OF CLAY ST., BEtween Third and Fourth, back of Hill st., 67 feet, with couple of old buildings, rented at $80 per month; a bargain. BLACK BROS., 906 Braly Bldg. 18

FOR SALE— A SNAP ON MAIN ST. 30 FEET FRONT; CLOSE IN. COOPER & WOLFSKILL, 18 514 TRUST BLDG.

FOR SALE—WITHIN A STONE'S THROW of Arcade Depot, 115 feet south of 5th st., 50x110, rented at $60 per month, which is 6 per cent. per annum on the price at which we hold the option; there is no "guess so" about the delivery of property which we offer. WHITCOMB-GIBSON CO., 529-531 Laughlin Bldg. 18

FOR SALE—HILL ST., BETWEEN THIRD and Fourth, opposite Laughlin Bldg. extension, 44½ feet for $46,000. BLACK BROS., sole agents, 906 Braly Bldg. 18

FOR SALE— EAST SIXTH ST. 25x100 FEET; GOOD COTTAGE. CLOSE TO CENTRAL. IT'S A SNAP AT $4300. COOPER & WOLFSKILL, 18 514 TRUST BLDG.

FOR SALE—160-FOOT SOUTHWEST CORner, on San Pedro st., close to Fifth; for a few days at a snap price. BLACK BROS., sole agents, 906 Braly Bldg. 18

FOR SALE— BIG BARGAIN ON E. NINTH ST. 20 FEET FRONTAGE; 140 DEEP. BEST BUY ON NINTH TODAY. —$4000— COOPER & WOLFSKILL, 18 514 TRUST BLDG.

FOR SALE— Business Property.

FOR SALE—BY ARTHUR W. CLEAVER, Member Los Angeles Realty Board. 561-563 Pacific Electric Bldg. Phone 8392. 6th and Main.

I have sole agency for corner lot on Los Angeles st., close in. There is a new 4-room cottage on it and room enough facing Los Angeles to put up 3 other cottages and a store. This is exceedingly cheap for $7000, and can net you 20 per cent with new improvements. Sewer in lot for all improvements. Call at once as it will not last long. ARTHUR W. CLEAVER, 17 561-563 Pacific Electric Bldg. 18

FOR SALE— Flats.

FOR SALE—TWO NICE FLATS, 14 ROOMS, 733 S. HILL. 20

FOR SALE— Hotels and Lodging-houses.

FOR SALE — FURNITURE AND 7-YEAR lease of 94-room apartment-house in heart of city; rent only $390 a month; rooms always rented; large income assured; price $7000 cash, or might consider trade for gilt-edge city property. This is a BIG BARGAIN and will require quick action. THE ROBERT MITCHELL CO., 20 508 S. Broadway.

FOR SALE— A SNAP. ROOMING-HOUSE. 21 ROOMS. —$1300— THE TOURIST'S HELPER. MRS. E. B. STUART, Real Estate Dept., W. W. DUMM, MGR. 19 319 Grant Bldg. 'Phone 3690.

FOR SALE— New 20-room hotel at Ocean Park; fine place; money-maker; only $2000; might take a lot as part payment; rent $70. LARKIN & GODING, 18 421 Byrne Bldg.

FOR SALE—IN SANTA BARBARA, HOTEL 50 rooms; long-established and popular; doing excellent business; favorable lease; only $1500 required. Learn particulars from H. G. CHASE, real estate, 728 State st., Santa Barbara. 24

FOR SALE—25-ROOM ROOMING- HOUSE on Spring st., rent $80, good lease, one of best locations in city, rooms all ful, turning away roomers every day, cheap if sold today. HUBBARD, 536 S. Broadway. 19

FOR SALE—ROOMING-HOUSE, 34 ROOMS; new and modern; rooms all full; good money maker; buy from owner and save commission; must sell on account going back home. 644 MAPLE AVE., Home 'phone 5274. 19

FOR SALE — HAVE YOU $1100, WITH which to buy the best 19-room house ever offered in the city, centrally located, always full, making money, well furnished. Address V, box 57, TIMES OFFICE. 20

FOR SALE—AT GREAT BARGAIN, THE furnishings and lease 10-room rooming-house, Olive near Second st.; rent $50; choice mahogany furniture. MOODY & CO., 311 Mason Operahouse. 20

FOR SALE—9-ROOM ROOMING-HOUSE, newly furnished, good Brussels carpets, bath, 2 gas ranges, reasonable rent, barn, basement, front yard, subrents. Call at once, 636 S. MAIN ST. 21

FOR SALE — $650; LODGING-HOUSE, 12 rooms, fine location; rent $55; every room rented; owner going East; must sell at once. SCARBOROUGH & WHITE, room 42, 452½ S. Broadway. 18

FOR SALE—ROOMING-HOUSES; CALL TOday, we have some snaps, come before they are gone, as they are bunansies. HIBBARD'S BUSINESS EXCHANGE, 425½ S. Spring. 18

FOR SALE — $1700; CENTRAL LODGING-house, 28 rooms, good furniture and lease; a genuine bargain. SCARBOROUGH & WHITE, room 42, 452½ S. Broadway. 18

FOR SALE—TRANSIENT HOUSE, BEST location downtown, 10 rooms, lease, clears big money; price $2000. Address V, box 90, TIMES OFFICE. 19

FOR SALE—20-ROOM ROOMING-HOUSE; all full, in heart of city; price $1550; buyers only. Address V, box 65, TIMES OFFICE. 18

FOR SALE — 7 LARGE ROOMS, DESIRable hill location, Angels' Flight; price $500. 246 S. GRAND AVE., Telephone 3535. 19

FOR SALE—ROOMING-HOUSE, 24 ROOMS; must sell on account of sickness. See LANDLORD, 132 N. Main st. 19

FOR SALE—ROOMING-HOUSE, 20 ROOMS, nicely furnished, $1200. 602 S. LOS ANGELES ST. 20

FOR SALE—15-ROOM TRANSIENT HOUSE, clears $200 per month at a bargain. TEL. HOME 5160.

FOR SALE—FURNITURE OF A 10-ROOM house and house for rent at 845 S. OLIVE. 22

FOR SALE— Country Property.

FOR SALE— CALIFORNIA ALFALFA COLONY, IN TURLOCK IRRIGATION DISTRICT. Abundance of water. Big canals. Sold in 20-acre tracts and upwards. Only $5 per acre. EASY TERMS. LONG TIME. Adjacent lands are now occupied by hundreds of prosperous families. WANTED—32 MEN With small amount of capital and two strong arms to join with us in planting 32 20-acre tracts in alfalfa, vineyard and orchard—an easy way to get a home of your own, come and talk with us about the plan. We can help you secure a home that will pay for itself in two years. 160 acres in Turlock Irrigation District to exchange for Los Angeles or adjacent property. THE REALTY TRUST CO. OF LOS ANGELES, 129 S. Broadway.

FOR SALE— WE SELL THE EARTH. BASSETT & SMITH. WHEAT——ALFALFA. NOTHING IN THE STATE SO GOOD FOR FOUR TIMES THE MONEY. Fine level land, produces 20 to 30 sacks of wheat and large crops of alfalfa; richest sediment soil; water for irrigation, near to railroads and good markets. The best farming proposition in the State today; worth four times the price asked. $15 TO $20 PER ACRE. Excursions twice a week. See us at once. BASSETT & SMITH. 202½ S. Broadway, rooms 207-208.

FOR SALE—FINEST IMPROVED 1-ACRE chicken ranch in the county, ¾ mile of city limits, new 4-room cottage, with bath, 10 yards, new Cypher's incubator, brooders, barn, new chicken houses, fine well, windmill and tank, water piped to house, yards and barn, and water so abundant that it is furnishing neighbors at monthly rental; this fine property, located near two car lines, will be sold within the next ten days for $2250, and 300 chickens and other personal effects thrown in, easy terms. M. W. ATWOOD & CO., 612 Grant Bldg. 18

FOR SALE—LARGE RANCH OF 221 ACRES at Toluca, about 6½ miles from center of city; 2 miles from city limits; water in abundance; large barns, outbuildings, over 100 tons hay cut this season; about 140 acres can be readily cultivated, and the balance good pasture land; large portion of this property is worth $500 an acre; will take $200 an acre for the property, straight through, with farming implements; this is one of the best bargains in the city today. THOS. J. HAMPTON, 119 S. Broadway. Member L. A. Realty Board. 18

FOR SALE—BOUND TO INCREASE IN value; have sold 4000 acres of Ranch Cotati, 40 miles from San Francisco, near Petaluma, to 220 settlers for poultry, fruit and general farming; 5700 A. for sale in suitable tracts, as we are selling this large ranch to close an estate you will find our prices less than for similar lands in neighborhood. Apply to the COTATI CO., owners, for information, 302 California st., San Francisco, Cal.

FOR SALE—CALIFORNIA SCHOOL LANDS. Lands for all purposes. All counties, cheapest, surest American investment; no conditions to live on them or cultivate them unless desired; only $1.25 acre, on easy terms; send stamp for land book. WISEMAN'S LAND BUREAU, 105 S. Broadway.

FOR SALE — 7½-ACRE WALNUT RANCH at El Monte, 12 miles from Los Angeles; planted solid to walnuts; 12-year-old trees, all bearing; will take $4500; $1800 cash; balance on easy terms. See M'DONALD & THROOP, 230 H. W. Hellman Bldg. 18

FOR SALE — EXCEPTIONAL OPPORTUNITY, 11 acres improved, plenty water, near city; no cash required if necessary; good reason for selling; cheap; low rate interest. COOPER, HALL & CUDDEBACK, room 236, Copp Bldg.

FOR SALE— Chicken ranches, $275 and up; close to city in fine condition. JONES & RYDER LAND CO., 219 W. Third st.

FOR SALE—ALFALFA RANCH, 54 ACRES, along Ballona Creek; 25 minutes from city, on Playa del Rey car line; $300 per acre; must sell to close estate. D. F. M'GARRY, executor, 301 Bryson Blk.

FOR SALE—FINEST BERRY RANCH IN Southern California; abundance of water; by owner. Address T, box 52, TIMES OFFICE. 20

FOR SALE—ABOUT 25 CHICKEN RANCHes; some good bargains. M. W. ATWOOD & CO., 612 Grant Bldg.

FOR SALE— Country Property.

FOR SALE—BY ERKENBRECHER SYNDICATE (LTD.) WE HANDLE BARGAINS ONLY. WE HAVE FOR SALE one of the finest ranch properties in this county, located close to Rivera, and in a section where good ranches bring very close to $1000 per acre. The soil and water surpass anything found in Southern California; the property consists of 27 acres of rich sandy loam; 200 inches of water; good improvements; 20 head of cattle; two horses; hogs; chickens; turkeys and ducks. Live stock on the place worth over $2000, machinery, etc., worth $1000 more. We will guarantee that this ranch will bring in $3500 per year, besides feeding the stock. If you want a first-class ranch property, do not fail to investigate this. We do not know of another property of this value which will produce equal net returns per year. Price only $16,000. ERKENBRECHER SYNDICATE (LTD.,) Members L. A. Realty Board, 204 Braly Bldg., 4th and Spring sts.

FOR SALE—BY ERKENBRECHER SYNDICATE (Ltd.) WE HANDLE BARGAINS ONLY. We have for sale 55 acres of fine soil surrounded by walnut and orange groves, which cannot be bought for less than $300 to $1000 per acre. The improvements consist of a six-room house, small barn, etc. Two new wells, 350 feet deep, with complete pumping plant, and also seven shares water stock worth $700; one acre oranges, ten acres alfalfa; personal property includes three horses, five pigs, over 200 chickens, 15 tons of hay, 10 cords of wood and new farming implements, making a total of over $1000; the 55 acres cost $5400, one year ago, and the pumping plant has just been completed at a cost of over $3000; the owner of this property will sacrifice over 3000 and sell it for $6500, as he wants to go at once to Goldfields. The ground alone is worth the money, without any improvements whatsoever. Investigate quickly. ERKENBRECHER SYNDICATE (Ltd.) MEMBERS L. A. REALTY BOARD, 204 BRALY BLDG. 4th & SPRING.

FOR SALE — ACREAGE; 5-CENT FARE, 5 MINUTE SERVICE, 15 MINUTES FROM FIRST AND SPRING. $500 PER ACRE; BEAT IT IF YOU CAN. H. HAWVER, 201 S. GRAND AVE. 20

FOR SALE — 40 ACRES, $1250; 12 MILK cows, $250; 30 yearling calves, $180. J. M. FRAZER, Norwalk, Cal. 19

FOR SALE— Lemon and Orange Groves.

FOR SALE — AT ALHAMBRA, 17 ACRES; a navel orange orchard on Alhambra road and Garfield ave., and opposite the High School midway between the 2 lines of electric road; convenient for subdivision, as abutting streets are made and all adjoining land sold in lots; terms reasonable and time given. Address owner, A. PHILLIPS, 1054 E. Ocean ave., Long Beach, Cal.

FOR SALE—ORANGE GROVE BARGAIN; one of the best money making orchards in Southern California, comprising 15 acres; 2-story frame house, large barn and all outbuildings complete; the best trees, the best soil, absolutely frostless, free and unlimited water; price $13,000; the crop on the trees guaranteed $2500. Address the owner, C. P. STONE, Riverside, Cal. 20

FOR SALE—BEAUTIFUL ORANGE GROVE home, none prettier, none better in California; modern conveniences, bath, electricity, phone, good barn, all in splendid condition, located at Covina; see this and you will buy it. JAMES THOMPSON, 350 W. First st. 19

FOR SALE— Suburban Property.

FOR SALE— ACREAGE. ACREAGE. RANCHO DEL MAR. ACREAGE. ACREAGE. Right at the gateway of Ocean Park, where $1,000,000 is being spent in improvements. Do you know there is no investment so safe, and as sure to increase in value as good acreage near a popular beach town? Why buy a lot for $700 when you can buy an acre that will make 4 lots for less money? RANCHO DEL MAR tract is all set to walnuts. We furnish you water free. All you want, 1 share of water stock with each acre of land. We have 20-H.P. engine, 12-inch well, pumping 25 inches of water. Others tell you they furnish abundance of water, but you have to pay for it. Remember when you make your purchase, that water is not only king, but it comes high when you have to buy it. We will pay $100 to any person that will show us as good a deal in acreage on L. A. Pacific R.R. between Rancho Del Mar and Ocean Park. Terms one-quarter cash, balance monthly or quarterly, just as you like, 6 per cent. interest. Our representative is on the tract. Take L. A. Pacific via Palms, 4th and Hill, or at our office, or call at office we will be pleased to answer any questions concerning tract. M'KENZIE & BLENKIRON, 409 Hellman Bldg., N.E. cor. 4th and Spring.

FOR SALE— FIRTH BOULEVARD TRACT, QUARTER-ACRE LOTS, $200. HALF-ACRE LOTS, $400. INCLUDING WATER. Twenty minutes from Sixth and Main sts., on LONG BEACH ELECTRIC LINE; oiled and graded streets; pleasant neighbors; $10 DOWN AND $10 A MONTH; Come and see the many new buildings completed and under construction on the tract. EMIL FIRTH, 415-417 Laughlin Bldg., phones Home 8166; Main 2543.

FOR SALE— 40 acres, beautifully situated, near Ocean Park. This tract is located right where things are doing. It overlooks "Venice," is near East Ocean Park, and lies between the Ocean Park Heights tract and the ocean. Lots staked, streets opened, plat recorded, all ready for the market. We will sell as a whole at a low price and on easy terms. THOS. S. WADSWORTH, C. W. HOLLISTER, 22 319-320 Douglas Bldg.

FOR SALE—SAN GABRIEL— $5000—20-acre ranch in fine location, elegant new 7-room house, just completed at a cost of $3500; land set out in table grapes and deciduous fruits, all in bearing, water piped on land; this is a snap, nothing like it in the vicinity of Los Angeles can be bought for less than double the price. SAN GABRIEL REALTY CO., End of car line, San Gabriel, —OR— 19 404 Bradbury Bldg. Both 'phones 1457.

FOR SALE— FIRTH BOULEVARD TRACT, LARGE, DEEP LOTS WITH WATER. —$250— 20 MINUTES FROM DOWNTOWN ON LONG BEACH CAR LINE; $10 DOWN AND $10 A MONTH. Come and see the many handsome cottages completed and under construction. EMIL FIRTH, Owner, 415-417 Laughlin Bldg.

FOR SALE—$185 PER ACRE, CASH, BUYS my 7 acres of finest berry, alfalfa or fruit land, plenty water piped on the ground; 25-minute ride from Second and Broadway, on two fast trolley lines, between Los Angeles and the ocean, worth $300 per acre. See owner, 208 COPP BLDG. 18

FOR SALE—$200 PER ACRE; 60 ACRES OF good alfalfa land, 4 miles from city limits, in direct line of city's growth, toward the sea; improvements, 45 acres in alfalfa, 8-room house, large barn, family orchard etc. See F.L. & J. H. STEELE, corner of 45th st. and Central ave., phones 24081; West 2855. 24

FOR SALE — SIERRA MADRE, DO YOU want Villa lots, acreage, property, or rent a house in the beautiful town of Sierra Madre, 1000 feet elevation. Call on or address HOSMER & KIMBALL and they will satisfy you in every particular. Home phone 1320.

HOLLYWOOD.

FOR SALE— WINGFIELD TRACT. Facing south on Prospect ave., half block from car line, 10-minute service and town fare 7½ cents, just west Hotel Hollywood; lots 200 feet deep, 75 or 100 feet front, with curbs and trees; building restriction, good improvements all around, $22 per front foot, half cash. Modern 5-room cottage on lot 50x140, curb and trees, near the above $2000, half cash. DR. E. O. PALMS, Hollywood.

FOR SALE— HOLLYWOOD. $2850—$2850. New Elegant 6-room cottage, just finished on Wilcox ave., 1 block south of Prospect blvd; east front, 50x150; this place is $500 under market value, but owner must sell. CONWAY & KESSLER, Sole Agents, 18 405 Laughlin Bldg.

FOR SALE— —$400— LARGE DEEP LOTS ON CAR LINE, EAST OF WESTERN AVE.; SMALL PAYMENT DOWN AND $10 A MONTH. EMIL FIRTH, 415-417 Laughlin Bldg. 'Phones—Home 8166, Main 2543 20

THE CHEAPEST, FINEST LOTS THE GEM of East Hollywood, Vermont and Prospect aves. ($400 to $650,) all unimproved; houses being erected; water piped; telephone installed; come make selection before they are all closed. BROADWAY LAND CO., 227 Byrne Bldg. Home 906. 21

FOR SALE—FINEST CORNER BUILDING lot in Hollywood; a gem; block from P.O.; beautiful homes surround this large lot. See "HANLON," 532 Bryson Blk. 18

FOR SALE—HIGH, SIGHTLY VILLA LOTS and acreage in West Hollywood, moderate prices. Apply to DR. GARDNER, owner, Gardner st., Hollywood.

FOR SALE— Suburban Property.

FOR SALE—5-ROOM COTTAGE; LOT 100x300; EXCELLENT LOCATION, HOLLYWOOD WAY; FINE PLACE FOR CHICKENS. PRICE $1500. THE SPRING STREET COMPANY. 20 702 S. SPRING ST.

FOR SALE — REAL ESTATE — AT A SACrifice; house and one acre of land; plenty of water; 12 minutes' ride on Long Beach road from city. Address T, box 76, TIMES OFFICE. 18

FOR SALE—4½ ACRES OF CHOICE RICH soil, with fine well, 290 feet deep, right on Long Beach car line; price only $2100. Sole agents. MAY REALTY CO., 110 S. Broadway. 20

CONTRACTORS— And Builders.

FOR SALE—
FOR SALE—

WHY NOT MAKE MONEY?

Why not let us build you a home?

If you have a lot that is paid for, we will furnish the money and build for you. We will take your note for the entire cost of the house; you may pay us by the month or at the end of three years, interest on deferred payments at the rate of 7 per cent. per annum.

The money in this city is being made by building nice, attractive houses, such as our architect plans, and selling them. We charge only a contractor's profit and allow you to make a good big profit. Call in the office and we will tell you how it is possible to make from $500 to $1000 on a very small investment.

We charge nothing for our plans if we take the contract to build for you. J. BURRIS MITCHEL & CO., Contractors and Builders, 326-327 Douglas Bldg. 19 Home 3774; Black 2201.

FOR SALE— Beach Property.

FOR SALE—LOOK! LOOK!! 40 acres of fine land overlooking Kinney's "Venice of America" and Ocean Park. Hundreds of dollars worth of street improvements already done: property now ripe to subdivide; all mapped into one-acre tracts, which will sell for from $500 to $800 per acre like hot cakes; will sell until Tuesday next at $350 per acre, then price goes up. This tract will never be offered for less. Total price, $14,000; terms, $4500 cash, balance 1, 2, 3 years, low rate; might accept part pay in No. 1 beach lots. Apply at once, BOX 135, Ocean Park, Cal. P.S.—This is a chance of a lifetime! Everything ready now to sell in acre lots; If not sold in a lump at once, then it goes on the market at $700 per acre lot. You can do that yourself. Write at once. There is a fortune in it for you. 19

FOR SALE—BY ARTHUR W. CLEAVER. Member Los Angeles Realty Board. 561-563 Pacific Electric Bldg. 'Phone 8392. Sixth and Main. $1600—Alamitos Heights, Long Beach, 6-room cottage, porcelain bath, tinted walls, modern in all respects. This is actual cost of building; must be sold at once; $300 cash, balance to suit. Large and beautifully situated lots in Ocean Villa tract, Long Beach, $300 to $500; easy terms, 70x125; within block of car line; this tract is within the direct growth of Long Beach. Lots in Alamitos Heights, $125 to $275; $25 down, $10 per month; overlooking the bay, Catalina, etc.; boating at your door. 18

FOR SALE—AT A BARGAIN, NO. 11 DUDley ave., Ocean Park; this house is a story and a half high, contains seven large rooms and is completely furnished; a splendid beach home; will either sell or rent. Address R, box 71, TIMES OFFICE. 19

OCEAN PARK.

FOR SALE— FOR OCEAN PARK STRAND TRACT. FOR KINNEY'S VENICE OF AMERICA. FOR VENICE PARK TRACT. FOR SEAGIRT TRACT. FOR SHORT LINE BEACH. FOR ANY GOOD PROPERTY IN OCEAN PARK. FOR A CHANCE TO MAKE 25 PER CENT. ON YOUR MONEY. EVERY 90 DAYS. SEE THE H. L. MILLER CO., OCEAN PARK, 159 PIER. PHONE 1021.

FOR SALE— A snap; 13 Rose ave., 5-room cottage, nicely furnished; lot worth $1200; terms to suit; bath, electric light and gas; best buy at Ocean Park. $2100. We are sole agents. $2150. THE REALTY TRUST CO. OF LOS ANGELES, 129 S. Broadway. Phones, Ex. 682; Main 698.

FOR SALE— Harry W. Allen, J. B. Binford. Real Estate, Insurance, Investments and Rentals. Bargains in all parts of the beach; values increasing every day. BINFORD & ALLEN, 19 Booth 3, Ocean Front. 'Phone Main 1921.

FOR EXCHANGE— Real Estate.

FOR EXCHANGE—OR SALE; A FINE 5-acre ranch property at a bargain; soil A No. 1; improvements consist of a nearly new 1½-story house containing 4 rooms on the first floor and room enough on second floor for three additional rooms; fine well, windmill, tank, etc.; value of improvements $2250; land cost $1750; will sell for $3250 complete or exchange for Los Angeles property of equal value; a snap for some one. ERKENBRECHER SYNDICATE (LTD.) Members L. A. Realty Board. 204 Braly Bldg., 4th and Spring sts.

FOR EXCHANGE— 2 flats, 11 rooms; rent $50; close in; for cottage and lots on car line, suburb. 5½ acres, Corona, oranges, bearing. 15 acres, Corona, lemons, bearing. 40 acres, Lankershim ranch, mile of Toluca P.O.; all good land, part in fruit, well, mill, etc. Any of above for city and assume. What have you to exchange for 30 level lots at San Diego? E. G. ROBINSON, 501 Grant.

FOR EXCHANGE — 2 GENUINE SNAPS— $4500—Mortgage $1500, 10 acres fine oranges and lemons, all 10 years old, in good condition; lots of water; Rialto; also $2200—Mortgage $450; 5 acres 9 year old lemons in fine condition; splendid land, plenty water, Bloomington; want lots or equities in cottages for either or both; you can get good deal on these; also have a large list all kinds of properties and can match most anything. W. A. CHOATE, 117 South Broadway. 18

FOR EXCHANGE—$80,000; BUSINESS PROPerty paying over 10 per cent. in one of the best cities in Texas and $25,000 stock of furniture; for a stock ranch in California; 306 acres near Alvin, Tex., with 9-room house, modern barn and out-houses, $15,300; want alfalfa land; 3 lots and 4 houses in Chicago; want alfalfa land; nice 8-room house in Alvin, Tex., corner lot, 100x150, $1500; want small ranch or city. L. S. M'KINNEY & CO., 18 241 Douglas Bldg.

FOR EXCHANGE—MY $1900 EQUITY IN modern 6-room cottage, for good well located rooming-house and cash; price of cottage $2500; balance $1000; due in 3 years. See VANSYCKLE, 208 Copp Bldg. 18

FOR EXCHANGE—I WANT TO EXCHANGE thirty thousand 4 per cent. securities and ten thousand cash for a business property, clear, worth forty thousand; give full particulars and location. Address V, box 2, TIMES OFFICE. 18

FOR EXCHANGE—ORANGE GROVES exchanged for eastern; $1000 and upward. F. M. SIMPSON & CO., "Real Estate Exchanges Exclusively," H. W. Hellman Bldg. Tel. 2069.

FOR EXCHANGE—NEW 10-ROOM HOUSE, very artistic, near Harvard Military School, to exchange for close-in acreage. 715 Braly Bldg. 18 HOUSTON & LOCK.

FOR EXCHANGE— I make a specialty of exchanging real estate, particularly California for eastern. Member L. A. Realty Board. C. W. CONWAY, 204-5 Bradbury Bldg.

FOR EXCHANGE—3 COTTAGES; MODERN, E. Ninth; exchange for vacant lots on E. Fourth Santa Fe, near Cold Storage, or in that part of city. E. D. WILLIAMS, with Ben White, 308 Bryson Block.

FOR EXCHANGE — 256 CHOICE LOTS; 21st ward, Philadelphia, Pa., $200 each, for Los Angeles. Sea shore or suburban. Apply 10 to 2 o'clock. A. H. M'ILVAIN, owner, 211 Mason Operahouse. 20

FOR EXCHANGE— Clear vacant lots for equities in city houses or cottages. CHAS. S. MANN, 315 W. Fourth st. Home 'Phone 4171.

FOR EXCHANGE—BEN WHITE WILL EXchange your property. Offices 308 and 309 BRYSON BLDG., Second and Spring.

FOR EXCHANGE—GO TO E. D. WILliams for quick exchanges in real estate, with BEN WHITE, 308 Bryson Blk. 21

FOR EXCHANGE—LOS ANGELES OR CALIfornia for eastern. Consult GORDON & CO., 234 Wilcox Bldg.

FOR EXCHANGE—W. L. HEDRICK WILL exchange your property, office 322 BRYSON BLK. 20

FOR EXCHANGE—EXCHANGES A SPEcialty. EDWIN SMITH, 402 Laughlin Bldg.

FOR EXCHANGE— Real Estate.

FOR EXCHANGE—FOR EASTERN— $4500—8-room house, 27th st. $5000—9-room modern house, corner Bush st.; want ranch or acreage. $2900—New 6-room cottage northwest and other property for ranch, prefer San Diego county. $1500—Lot 50x120, Temple st. for cottage. $1800—Corner lot and cottage, Westlake, make offer. $3000—S. Bonnie Brae, near 6th, corner, 50x125 and modern cottage; want ranch, lot or acreage. $15,000—Denver, clear for city or acreage near this city. $4000—Improved Minneapolis and cash for city or good ranch. "WE HAVE OTHERS." CARDWELL & TRUBY, Home 221, 114 Henne Bldg., 122 W. Third. 18

FOR EXCHANGE — THE UNDERSIGNED, after a few months' absence, has returned to his old stand, 110 S. Broadway; parties desirous of buying, selling or exchanging property either in Los Angeles or Ocean Park are cordially invited to call on us at either place, where we have a large list of property left with us; anyone wishing to make changes in price or terms or list new properties call or write at your earliest convenience; any business left with us will receive prompt and careful attention. Call on A. L. AUSTIN, 110 S. Broadway, Los Angeles, or HENRY WILDEY, 101 Ocean Front, Ocean Park. 'Phone Sunset 1441.

FOR EXCHANGE— 160 acres near Auburn, Cal., in Eldorado county; 40 acres, cultivated; the rest is paying timber worth the price asked and more, with some houses, also having springs of excellent water, most healthy location; price only $2000; for Southern California. 20 acres, fine spruce timber, with good 6-room cottage, rented in summer for $33, in winter for $25; also assorted fruit trees in family orchard; excellent location for sanitarium; 2 minutes' walk from Dutch Flat R.R. station, Placer county, Cal., for Los Angeles; price $3000. WERNER, KENNY & CO., 18 214 W. Second.

FOR EXCHANGE— Palatial, grand residence of 17 rooms, at Kirkwood, the beautiful suburb of St. Louis, Mo., the finest place in St. Louis, with 13 acres; splendidly improved grounds; price $40,000; will exchange for California. 18 WERNER, KENNY & CO., 18 214 W. Second.

REAL ESTATE— Unclassified.

FOR SALE — DON'T BUILD UNTIL YOU have investigated the Marshall & Stearns' Patented Fixtures for apartment-houses and cottages. ROOM 261, Gray Bldg., 334½ S. Broadway.

FOR SALE— Miscellaneous.

FOR SALE—CHEAP; COMPLETE WATER pumping plant, 40-H.P. boiler, injector, air tanks, fuel tanks, pumps, all necessary pipe and connection; 30x30 boiler house; Union copper cylinder steam-head pump; 100-barrel tank on 40-foot foundation; 2000 feet heavy galvanized trough with trestle. DORAN, BROUSE & PRICE, 106 Belmont.

FOR SALE—2,00 WOODEN CORES, FROM newspaper rolls, 3¼ inches, 53½ inches and 69 inches long; made from eastern pine; can be dipped in asphalt and used for water pipe where slight pressure is required; will sell for this purpose at 1 cent per linear foot. Call on CASHIER, Times Office.

FOR SALE—ONE 20-H. P. WESTINGHOUSE electric motor; one 7½-H. P. Westinghouse electric motor; one 5000-gallon galvanized tank; 1000 feet 2-inch ammonia pipe; one two horse wagon; one four-horse wagon; one 300-gallon copper kettle; one windmill, all in good condition. Inquire 348 E. Second st. F. A. HEIM. 23

FOR SALE— Lease for 4 years, rent $40; 13 rooms, 2 stores, good neighborhood; always rented; pays big; a snap at $1500; might take cottage in exchange, or acreage in suburb. WERNER, KENNY & CO., 18 214 W. Second.

FOR SALE—COUCH COVERS, $1.75; SANItary couches, $5.75; portieres, $2.25; lace curtains, 55c; closing out go-carts; china matting, 12½c; 27-inch tapestry rugs, $1.35; buy your furniture and household goods at our special sale and save money. J. M. OVERELL, 452-454 S. Main st.

FOR SALE—COUCH COVERS, $1.75; SANItary couches, $5.75; portieres, $2.25; lace curtains, 55c; closing out go-carts; china matting, 12½c; 27-inch tapestry rugs, $1.35; buy your furniture and household goods at our special sale and save money. J. M. OVERELL, 452-454 S. Main st. 18

FOR SALE—CHEAP, NEARLY NEW PHYsician's chair, operating table, combination washstand, sterilizer and instrument case, static machine, obstetric bag, fine medical books, electric battery. PROFESSIONAL SUPPLY CO., 129 S. Spring. 20

FOR SALE—TELEPHONE YOUR "WANT" ads to The Times. Special clerks are constantly in waiting at the other end of your 'phone to take your ad. Ring up any time of day or night. Sunset PRESS ONE. Home "THE TIMES."

FOR SALE—LUMBER, CHEAP; BOARDS, $15; redwood sawed shakes, $10 per 1000; 1x6 redwood ceiling, $20 per 1000; rustic, $22 per 1000. Lot of new porch columns, $1.25 each, etc. Come, let us show you. WHITING'S, 9th and Maple.

FOR SALE — 20-HORSE POWER PORTAble steam engine; good condition, $200 to first comer; other engine bargains as good. WESTERN IRON WORKS, 502 N. Main st.

FOR SALE—GOOD BARGAINS IN STOVES, cooking, gas, gasoline, oil and heating stoves; new and second hand tinware, graniteware, crockery at half price. MRS. S. SILVERSTEIN, 209 Aliso st., city.

FOR SALE—WATER TANK, 10,000 GALlons' capacity, more or less, with or without standard; also about 5000 feet two-inch pipe. M'KENZIE & BLENKIRON, 409 H. W. Hellman Bldg. 18

FOR SALE — ON EASY PAYMENTS, watches, diamonds and jewelry, of all kinds; goods delivered on first payment. HOME PAYMENT CO., 121½ N. Broadway. Rooms 5 and 6.

TO LET— OR SALE CHEAP; UPRIGHT pianos, fine in tone; excellent action; tones good. Call me up, 'phone 4532, or address 327 S. Olive. C. W. HATHEWAE. 18

FOR SALE—A FINE CROWN PIANO, UPright grand, largest size, perfect condition; cost $550; will sacrifice for spot cash. Address W, box 37, TIMES OFFICE. 20

FOR SALE—TENT HOUSE, 12x28, WITH 5-foot wall; also furniture and cooking utensils; ready for housekeeping; snap; wanting to go away. 755 S. HOOVER. 18

FOR SALE—EXTRA GOOD MIXED PAINT in broken lines, at $1.10 per gallon, while it lasts; quality guaranteed. WHITING'S, 9th and Maple.

FOR SALE—150 TONS RED OATS, BALED; 60 tons grassy alfalfa, baled, $10; 40 cords gum wood, dry, $7.50. ADAMS, Lorena and Hollenbeck.

FOR SALE — MAGNIFICENT 3-PEDAL standard upright piano; one-third original cost. Call at TRUNK FACTORY, 349 S. Spring. 25

FOR SALE—FINE FIREPROOF SAFE, GOOD as new, worth $75; will take $50. GEM FURNITURE CO., 522 S. SPRING.

FOR SALE—CHEAP, 500 TO 1000 CORDS dry 1-foot gum wood. L. L. HELSEL, 424 S. Hope st., Home phone 3136.

FOR SALE—WEST DISINFECTING—FOR wholesale prices ring up A. P. RICHARDSON, Tel. Red 1. 18

FOR SALE — MOVING PICTURE FILM; song slides; magic lanterns. 109 Montgomery st., S. F., Cal.

FOR SALE—I HAVE LADY'S FINE JAPAnese kimona, $25; stores ask $35. 1532 TEMPLE ST. 20

FOR SALE — FIRE-PROOF SAFE; WILL buy, sell or exchange. 409 E. SECOND ST. 2

FOR SALE—WALNUTS, SWEET POTATOES and canned fruit, cheap. 643 E. 47TH ST. 20

FOR SALE—APPLES; CARLOAD, JUST ARrived, cheap. 117 W. 28TH ST. 'Phone 4721.

FOR SALE—FIRE-PROOF SAFES; BUY AND exchange. ANDERSON, 212 N. Main.

FOR SALE—DIEBOLD SAFES, LARGEST stock on Coast. ANDERSON, 212 N. Main.

FOR SALE—BILLIARD TABLE, ALMOST new. 416 S. BROADWAY. 24

MINING— And Assaying.

WOULD LIKE TO GO TO MEXICO AS employee; mining or otherwise. Or would grub stake and accompany man who is both prospector and assayer for prospecting trip to Mexico. Answer in full stating district you would prospect in. Address V, box 49, TIMES OFFICE. 18

IRVING & CO., REFINERS AND ASSAYers. Mint prices paid for bullion or estimates. Fertilizers waters and analytical tests of all kinds accurately made. 128 N. Main st.

I WANT 50 MEN TO CONTRIBUTE $100 each to join me in a Goldfield proposition; something rich; you will have to hurry. Address V, box 62, TIMES OFFICE. 18

FOR SALE — REMARKABLE DEPOSIT OF gypsum for a song. See us today. Room 715 Braly Bldg. 18 HOUSTON & LOCK.

STUDENTS IN ASSAYING WANTED—A few more to complete class. GEO. E. WERNER, 107 N. Spring St. 20

J. J. THOMAS, ASSAYER AND BULLION buyer. Over GERMAN-AMERICAN BANK, First and Main.

BAVERSTOCK & STAPLES, 323 W. FIRST, Assayers. Properties sampled. No students.

FOR SALE— Furniture.

FOR SALE—IRON BEDS, $2.50; STANDS, sewing rockers, $1.25; chairs, ...; French mirror, $9.50; extension tables, $5; closing out folding beds and sideboards. Special sale. We are furnishing many homes at a big saving. J. M. OVERELL, 452-454 S. Main st.

FOR SALE—IRON BEDS, $2.50; STANDS, sewing rockers, $1.25; chairs, ...; French mirror, $9.50; extension tables, $5; closing out folding beds and sideboards. Special sale. We are furnishing many homes at a big saving. J. M. OVERELL, 452-454 S. Main st.

FOR SALE—HOUSEHOLD FURNITURE OF every description; office desks and chairs, counters, showcases, shelving, lunch counter, and stools; grocer's computing scale. L. C. SKEELS, ... Tel. West 4191; Home 7012.

FOR SALE—ALL OR PART OF FURNIture in new 7-room flat, ... finest location in city; very close in. Address V, box 31, TIMES OFFICE.

FOR SALE—FURNITURE OF NEW 5-room flat, on W. First, four blocks from Broadway, $275; must be sold this week. $275. 'PHONE MAIN ...

FOR SALE—FURNITURE; TWO OF THE finest mahogany dressers in the city and other nice furniture. GODDARD, ... BROADWAY.

FOR SALE — FURNITURE OF A 5-ROOM house nearly new; price $... week. Address R, box 96, TIMES OFFICE.

FOR SALE—$300 BUYS LEASE AND FURNIture of modern 4-room flat, worth $... Apply MRS. BLACK, 753½ San Pedro st.

FOR SALE—1 LARGE GOLDEN OAK bookcase and one iron bed, new, only used short time. See at 957 BURLINGTON AVE.

FOR SALE—$160; GOOD FURNITURE, 8 rooms; rent $20; a snap. SCARBOROUGH & WHITE, room 42, 452½ S. Broadway.

FOR SALE — FURNITURE AT ONCE, Alhambra ave., and Ave. 57; middle ... KABELITI.

FOR SALE—FURNITURE OF A 10-ROOM house and house for rent at 845 S. OLIVE.

FOR SALE—GAS RANGES, FOLDING BEDS, rugs and furniture, cheap. 522 S. OLIVE.

FOR SALE—NEWLY FURNISHED 5-ROOM sunny flat. 510 W. FIRST ST.

FOR SALE—CHEAP; NICE FRUIT STAND. 316 W. SEVENTH ST.

FOR SALE—NEW FURNITURE OF 4-ROOM flat. 229 W. 11TH ST.

BUSINESS CHANCES— Miscellaneous.

SECRETARYSHIP OF BIG MINING COMpany, salary $50 per month to start, must invest $2500, but 30 per cent. dividend guarantee before July 1, 1905; splendid opportunity for competent man. GORDON & CO., 234 Wilcox Bldg.

FOR SALE—HAY, GRAIN, WOOD AND coal business in a thriving little city near Los Angeles, doing a business of $... per month; only business of the kind in the city. Address T, box 74, TIMES OFFICE.

FOR SALE — FEED YARD, GENUINE bargain; is best paying business for the money in city; cheap rent; long lease; splendid location; $450 this week. PENDEGAST & GRAHAM, 110 S. Broadway.

FOR SALE — THE CELEBRATED KAMA bad Springs and one block land at Carlsbad, San Diego county, Cal., on the Santa Fe Railway; price $7250. Call or address J. ... NEWBERRY CO., Los Angeles, Cal.

FOR SALE—BAKERY; UP-TO-DATE; WELL located, all store trade, fine brick oven and fixtures, good reasons for selling; all cash trade, will sell at reasonable figure. Address V, box 69, TIMES OFFICE.

FOR SALE—GROCERY ON MAIN ST., DOing a good business, nice stock, National cash register, scales, coffee mill; cheap rent with two living-rooms, very cheap. HUBBARD, 536 S. Broadway.

GOOD OPENING IN OFFICE BUSINESS having good revenue, secured for a long time and which is increasing right along; price with complete office furniture $... NOBLE, 279 Wilcox Bldg.

FOR SALE—PLUMBING BUSINESS IN LIVE town; plenty of work; splendid line of tools, fixtures, etc.; will sell at a ... taken soon. For particulars, inquire ... 233, ANAHEIM, Cal.

FOR SALE — A RESTAURANT ... cheap. A good range. Address ... DOWNEY AVE., or GOLDEN STATE BAKERY, Hollywood.

FOR SALE—CONTROLLING INTEREST in a nice choice country bank, take from $... to $10,000 to handle it. Cashiership to purchaser if desired. Address T, ... TIMES OFFICE.

FOR SALE—TWO CIGAR STANDS; ... not required until buyer is satisfied with business; owner's time taken up with factory. Call at cigar factory and ... W. FIFTH ST.

FOR SALE—FINE LIVERY AND ... ing stable, corner Diamond and ... ave.; lot 74x150; price $... lot. Call on J. R. NEWBERRY ... S. Spring st.

FOR SALE—SODA WATER AND ... stand at $325; this is a bargain ... a fine location, clearing $3 per day. HIBBARD'S BUSINESS EXCHANGE, ... S. Spring.

FOR SALE—STATIONERY AND ... store that is doing a fine business ... location, close in; price $... HIBBARD'S BUSINESS EXCHANGE, ... S. Spring.

FOR SALE—REAL ESTATE OFFICE ... tral location; good furniture and ... property; will sell for cost of ... on bonus. Address V, box 52, TIMES OFFICE.

$3 BUYS ACRE OIL LEASE, GOOD ... yrs.; wonderful new Ark. oil field; ... in future sale of leases. Write ... Mo. Pac. Im. Agt., Little Rock, Ark.

FOR SALE—4 LARGE SHOWCASES, ... ing, roll-top desk, shirt waist ... tage to trade for grocery store; ... rent. LINDSEY, 712 S. Broadway.

FOR SALE—OR RENT, FIRST-CLASS meat market in thriving town, established 14 years; must retire on account of ... ness. HOME PHONE 2277.

FOR SALE—WHOLESALE LIQUOR ... ness at a sacrifice; net profits ... per month; price $6500. See T. T. MARSH..., room 46, 452½ S. Broadway.

FOR SALE—A PHOTOGRAPH ... and supply house and picture framing ... ness; sickness reason for selling; ... dress 1820 CENTRAL AVE.

FOR SALE—A DOWNTOWN FRUIT STAND for $200; location alone is worth the ... have other business. See UNIQUE REALTY CO., 626 S. Broadway.

FOR SALE — NEWLY AND COMPLETELY furnished 5-room flat, close in, ... will sell $275, if taken at once. Address V, box 100, TIMES OFFICE.

FOR SALE— A good paying grocery store on fine corner. Owner must sell at once. Apply at ... 2, 258 W. First st.

FOR ... —CONTROLLING STOCK in foundry and machine business; ... for clear real estate. Address X, box ... TIMES OFFICE.

A GOOD BUSINESS FOR SALE AT ... BROADWAY. Nets $100 per month above expenses; cost $300. Call and see the place, it speaks for itself.

LAUNDRY ROUTE WITH ONE OF THE best laundries running. $125 per ... price $375. Address Driver ... Pedro st.

WHEN YOU WANT TO BUY OR SELL property, see "THE H. M. LILLIS CO.," ... S. Broadway, phones Home 7..., Main 4965.

FOR SALE—PERFECTLY EQUIPPED BATH and toilet parlors, central location and high class patronage. Address M, box 81, TIMES OFFICE.

CHOICE RESTAURANT ON SPRING ST., clearing $250 per month; sure bargain; ... 18 I. D. BARNARD, 116 S. Broadway.

BUTTER AND BUTTERMILK ROUTE, ... fine horse and wagon with big trade, ... 18 I. D. BARNARD, 116 S. Broadway.

ELEGANT BILLIARD PARLOR; A VERY great sacrifice; choice location; $... 18 I. D. BARNARD, 116 S. Broadway.

A GREAT DELICACY STORE, BARGAIN, kept by present owner 5 years; $... 18 I. D. BARNARD, 116 S. Broadway.

STEAM LAUNDRY, CHOICE LOCATION, fine machinery; positive bargain; $... 18 I. D. BARNARD, 116 S. Broadway.

WANTED—MAN WITH SMALL CAPITAL to invest in manufacturing business and take charge. BOX 714, PHOENIX, Ariz.

FOR SALE—$350; GOOD BAKERY ROUTE, horse, wagon and harness, by owner. ... 27TH. Take San Pedro-st. car.

CASH GROCERY BUSINESS, MUST BE sold this week; 3 modern living-rooms in connection. 1418 E. FIRST ST.

FOR SALE—AT INVOICE, CORNER CASH grocery, 2-year lease. Investigate this. ... CENTRAL AVE.

FRUIT AND CIGAR STAND, $... cash, three months' time on balance. ... CENTRAL AVE.

GROCERY STORE DOING $150 ... a snap if sold by Dec. 1. 1442 SAN FERNANDO ST.

FOR BARGAINS IN BUSINESS OR REAL estate see CARY & CO., room ... Block.

FOR SALE—CIGAR STAND WITH LARGE storeroom; good lease, cheap. Call ... MAIN.

I. D. BARNARD, 116 S. BROADWAY, WILL sell out your business for you.

FOR SALE—RESTAURANT, SNAP; CHEAP if sold immediately. Call 1830 S. MAIN ST.

FOR SALE—HAND LAUNDRY, CHEAP. Call 1825 E. FIRST ST.

I. D. BARNARD, 116 S. BROADWAY, WILL sell out your business for cash.

Liners.

BUSINESS CHANCES— Miscellaneous.

...—GROCERY AND MEAT MARKET, horse, wagon and all fixtures, storeroom 22 ..., small cottage, lot 50x142 to an alley; ... work done and paid for, all for $6000; ... a business of $60 per day, good chance to get a home and business. HEBER & FARNUM, 128 S. Broadway.

...—Grocery and general merchandise, hardware, wood and coal, 3 horses, wagon and buggy. HEBER & FARNUM, 128 S. Broadway.

...—Groceries, fruits, nuts, cigars, cold drinks, etc., fine location, cheap rent. HEBER & FARNUM, 128 S. Broadway.

...—Grocery, cigars and fruits, furniture of two living-rooms. HEBER & FARNUM, 128 S. Broadway.

...Machine shop, having all the latest modern machinery, 2-story brick building, ... 2-story frame, 30x50; lot 100x200; price ... or will sell one-half interest. HEBER & FARNUM, 128 S. Broadway.

...Hand laundry, $350 or $180 for one-half interest; good paying proposition. HEBER & FARNUM, 128 S. Broadway.

...Carriage building, blacksmith shop and horse shoeing. HEBER & FARNUM, 128 S. Broadway.

...Restaurant and lunch counter, long lease, cheap rent, doing a splendid business. HEBER & FARNUM, 128 S. Broadway.

...Lunch counter in business center, doing good business, has good lease. HEBER & FARNUM, 128 S. Broadway.

...Restaurant and lunch counter, fine location, good lease, very cheap rent; a money maker. HEBER & FARNUM, 128 S. Broadway.

...Restaurant near First and Broadway, seats 40 people; must sell soon. HEBER & FARNUM, 128 S. Broadway.

...Confectionery store, manufacture all goods, best location on Broadway, average daily sales $40. HEBER & FARNUM, 128 S. Broadway.

...Delicacy store, good rooming-house trade, which insures good business for a ... store. HEBER & FARNUM, 128 S. Broadway.

...Confectionery store and soda fountain, near postoffice, doing very nice business, must sell on account of ill health. HEBER & FARNUM, 128 S. Broadway.

...Cigar stand, good location, good ... HEBER & FARNUM, 128 S. Broadway.

...Cigar stand and shoe shining stand, cheap rent; N. Main st. HEBER & FARNUM, 128 S. Broadway.

...location and fixtures of cigar ... and invoice stock, good lease, ... rent. HEBER & FARNUM, 128 S. Broadway.

...Cigars, candies, etc., large living-rooms in rear. HEBER & FARNUM, 128 S. Broadway.

MONEY—

STOCKS AND BONDS—

DRESSMAKING—

Liners.

MONEY TO LOAN—

$850,000 TO LOAN—
4½ TO 5 PER CENT.
R. G. LUNT, AGENT THE GERMAN SAVINGS AND LOAN SOCIETY, SAN FRANCISCO. 160 S. BROADWAY, HELLMAN BLOCK.

MONEY TO LEND IN SUMS TO SUIT, ON real estate security at lowest current rates. WE MAKE BUILDING LOANS.
THE ROBERT MITCHELL CO., Both 'Phones 2231. 508 S. Broadway.

WATSON'S QUICK LOANS— Watson loans any amount desired on furniture, pianos, or any kind of personal property.
WATSON. 322 Trust Bldg. Phone 2790.

TO LOAN—MONEY, IN LARGE OR SMALL amounts, for long or short time, on first and second mortgages on real estate, or other good security; notes, mortgages, trust deeds, real estate contracts and all kinds of commercial paper bought. NOURSE & CO., 207 Trust Bldg. Both phones.

MONEY LOANED ON DIAMONDS, WATCHES, jewelry, all kinds of personal property. We loan you more money, less interest, hold your goods longer than anyone; no commission, appraisers or middlemen, or bill of sale; tickets issued. LEE BROS., 508 S. Main.

CASH CONFIDENTIALLY LOANED SALARIED persons on note, without security or employer's knowledge; easy payments; no indorsers; lowest rates; hours 8 a.m. to 6 p.m., 7 to 8 p.m. evenings. COMMERCIAL DISCOUNT CO., 504 Frost Block.

TO LOAN— $250 to $25,000 to loan on real estate and other good securities; low rate of interest. Established 1888. LEE A. M'CONNELL & CO., 145 S. Broadway.

$$$$ 500 TO $500,000 $$$$ to loan on city property at 4½ to 7 per cent. A. T. JERGINS & CO., Suite 440 Hellman Bldg., cor. 4th and Spring.

DON'T BORROW TROUBLE. BORROW money; salaried men and women accommodated on their note without mortgage or indorser; confidential. CHERRY, 211 O. T. Johnson Bldg., corner Fourth and Broadway.

MONEY LOANED ON DIAMONDS, WATCHES, jewelry, pianos, furs, furniture, etc.; oldest-established office in the city; largest business; lowest rates; safe, private, reliable. UNION LOAN CO., 113 S. Spring.

MONEY LOANED ON FURNITURE, PIANOS, live stock, etc.; we charge you no commission, no publicity. COLYEAR FURNITURE CO., 322-324 N. Main, 'Phones Sunset 1117; Home 2154.

A MINT OF MONEY TO LOAN; LOWEST interest, on pianos, automobiles, diamonds, furniture and real estate; privacy assured. Open 8:30 a.m. to 8 p.m. Office 1, 248½ S. HILL ST.

MONEY LOANED SALARIED PEOPLE without security; notes bought; loans on stocks, bonds and warrants. TRADERS' EXCHANGE, 221 Bryson Bldg. Tel. Black 1612.

MONEY TO LOAN IN SUMS TO SUIT ON city or country property at reasonable rates. HORNBECK & WILSON, Suite 408, Braly Bldg. Members L. A. Realty Exchange.

WE HAVE MONEY TO LOAN IN VARIOUS amounts on good city property. THE REALTY TRUST CO. OF LOS ANGELES, 129 S. Broadway, 'phones Ex. 666; Main 666.

H. W. POINDEXTER, 309 WILCOX BLOCK, loans in any amount on city and country property, or other first-class security. Installment and building loans made.

MONEY LOANED SALARIED PEOPLE AND others without security; easy payments. Largest business in 50 principal cities. TOLMAN, room 422, 150 N. Spring st.

APPLICATIONS WANTED FOR 6 TO 7 per cent. first mortgage loans on improved property; $800, $1000, $1400, $2500. KINNEY, 517 Trust Bldg.

ON DIAMONDS, FURNITURE, LIVE stock, etc.; lowest rates; quick, private. REID, 142 S. Broadway, room 126. 'phone 1978, Black 822.

MONEY AT 4½ TO 8 PER CENT. NET, ACcording to size and character of loan. EDWARD D. SILENT & CO., 216 W. Second.

H. S. SPARKS LOANS ON COMMERCIAL paper, diamonds, etc., and pays 20 per cent. for money. 605 H. W. HELLMAN BLDG.

TO LOAN — MONEY LOANED WITHOUT security (private). WATSON & CO., suite 322 Trust Bldg. Phone Home 2790.

MONEY ON DIAMONDS, FURNITURE, ETC. Low rates; quick, private. SYNDICATE LOAN CO., Inc., 128½ S. Spring. 'Phone 334.

PRIVATE MONEY; NO RED TAPE. ANY amount, on good security. M. M. DAVISON & SON, 204-6 Wilcox Bldg.

MONEY TO LOAN ON CITY OR COUNTRY real estate. THOMAS E. WADSWORTH, 318 and 320 Douglas Bldg.

TO LOAN—6 TO 7 PER CENT., ON CHOICE city property. BRADSHAW BROS., 202 Bradbury Bldg.

FOR LARGE OR SMALL LOANS ON REAL estate, see WATSON, 322 Trust Bldg., 'phone 2790.

I HAVE FROM $500 TO $2000 TO LOAN ON real estate. W. A. WING, 169 S. Broadway.

PRIVATE MONEY ON R. E., 6 TO 8 PER cent. LOCKHART & SON, 209 W. First st.

TO LOAN—PRIVATE FUNDS ON REAL ESTATE. GORDON & HUBBARD, 442 Douglas.

TO LOAN—MONEY LOANED ON CITY AND county property. M'CALL, 114 N. Spring st.

KERNER LOANS ON DIAMONDS AT HALF rate, any amount. 301 FROST BLDG.

EDWARD C. CRIBB, 218 S. BROADWAY, loans in any amounts, city and country.

MONEY WANTED—

WANTED—
$8000 at 6 per cent. to erect building on close-in property.
$9000 at 7 per cent. to erect apartment-house on another close-in lot.
$72,000 at 6½ per cent. to build 72-room apartment-house, central location.
All of these loans are fully secured and gilt-edge.
We can place any sum from $500 to $50,000 on city real estate at current rates.
THE ROBERT MITCHELL CO., 508 S. Broadway.

WANTED—LOANS. We have many applications for loans from $1000 to $10,000, on excellent city improved property. We can place your money to excellent advantage, recommending only such loans as we know are absolutely safe.
THE REALTY TRUST CO. OF LOS ANGELES, 129 S. Broadway. 'Phones Ex. 666; Main 666.

WANTED—PARTIES TO FURNISH MONEY for loans on furniture, rooming-houses, etc.; good security and high interest guaranteed. REID, 142 S. Broadway, room 126. Black 822.

WANTED—$2000 FOR THREE YEARS; SECURITY, new house and lot, valued at $2500; will give trust deed and pay 7 per cent. see WATSON, 322 Trust Bldg. Phone 2790.

WANTED—$1600, 3 YEARS, 7 PER CENT. net, on good modern 6-room cottage; lot 40x130 to alley; near 324 and San Pedro st. LOCKHART & SON, 209 W. First st.

WANTED — LOAN; RESPONSIBLE PARTY wishes loan of $4300 on gilt-edged security; 2 years, 7 per cent; no commission. Address V, box 81, TIMES OFFICE.

WANTED—ON PERSONAL NOTE, $100 AT once; will pay 2 per cent. per month and reasonable bonus. Address W, box 54, TIMES OFFICE.

WANTED—$500 TO $20,000 ON IMPROVED city income property, close in. WIESENDANGER, 221 Laughlin Bldg.

WANTED—$900 ON CLOSE-IN IMPROVED city income property, also $17,500. WIESENDANGER, 221 Laughlin Bldg.

WANTED—$2700 AND $5000; GILT-EDGE improved security. TAYLOR, 102 Broadway.

STOCKS AND BONDS—
And Mortgages.

BONDS AND STOCKS—
Of the best local Corporations.
TELEPHONE, ELECTRIC LIGHT, GAS, WATER, ETC.
Before buying or selling, consult
WM. R. STAATS CO., Pasadena, Cal.

WALLACE BROS., 322 W. THIRD ST. First mortgage gold bonds our specialty. We can place your money where the income will be sure and satisfactory. Consult us. Ground floor CONSERVATIVE LIFE BLDG. 'Phones 1156.

WANTED — HOME TELEPHONE STOCKS and bonds. Associated Oil stocks and bonds bank stocks. PACKARD, ENRIGHT CO., members L. A. Stock Exchange, 313 Bradbury Bldg. Home 597.

FOR SALE—CONTROLLING INTEREST IN a fine choice country bank, take from $5000 to $10,000 to handle it. Cashiership goes to purchaser if desired. Address T, box 70, TIMES OFFICE.

ENTIRE NEW ISSUE OF STREET IMprovement bonds, $1200. KINNEY, 517 Trust Bldg.

DRESSMAKING—

LADIES' SUITS, $6; TAILOR-MADE SKIRTS $2; fancy waists and evening costumes; superior work. 551½ S. OLIVE.

FIRST-CLASS DRESSMAKING OF ALL kinds, satisfaction guaranteed. NO. 126½ N. FREMONT.

THINGS ON WHEELS—
All Sorts.
AUTOMOBILES.

WE LEAD FOR AUTO BARGAINS; 2-cylinder Thomas flyer, used 3 months, $1750; another, with canopy top, $2200, as good as new; Autocars, 1904 models; Ford, used 3 weeks, $750; best Cadillac in the city, $550, all new tires; 1903 Peerless, $2500; baskets, canopy top, etc.; 1903 Winton, $1500; 4-cylinder Columbia, perfect condition; several light cars, with tonneau, $400; large selection of Oldsmobiles, $300 to $600. White Stanhopes; Steam Locomobile runabouts, $250 up. General, $700, with tonneau, fine order; others coming in; consult us before you buy. W. F. & R. C. PIPHER & CO.'S GARAGE, 200 to 212 E. Ninth. 'Phone Main 2097.

ARE YOU WAITING FOR 1905 MODELS? The 1905 model Oldsmobile standard runabout and French type runabouts are now in and we can make quick deliveries on either of them. This gives you a choice of either wheel or lever steer, "curved dash" or "bonnet front," and divided or plain seats. Prices from $700 to $900. We will furnish all of the repairs free of charge for 60 days after you have purchased your car. We would not make you this proposition if we were not dead sure that our 1905 models were perfect. We mean business. PIONEER MOTOR CO., 420 S. Hill st. Both 'Phones.

FOR SALE— One Winton touring car with four brand new tires, which have never been run. The car is in perfect condition, having been thoroughly overhauled.
One Oldsmobile, with full set of new tires which have never been run. The car is in perfect shape.
Call and see them at 116-118 E. THIRD ST.

SECOND-HAND OLDSMOBILES. WE GENerally have several of them ranging from $275 to $400. They are all warranted to be in first-class running order when delivered. It is not to our interest to misrepresent the condition of a second-hand Oldsmobile. PIONEER MOTOR CO., 420 S. Hill st. Both 'Phones.

FOR SALE—$1500, PEERLESS 16 H.P. TOURing car with canopy top, large leather-lined baskets, 3 large lamps, new tires, extra inner tubes and complete set of tools, the motor is in perfect condition, car can be seen at E. B. BRALEY'S, 21 South Raymond ave., Pasadena.

SOME OF OUR COMPETITORS TAKE A great deal of pleasure in knocking the 10-H.P. single cylinder Oldsmobile light touring car and we wish to warn intending purchasers of this class of a car, that their reasons for doing so are that they are afraid to compete with this car by honest and straightforward demonstrations. PIONEER MOTOR CO., 420 S. Hill st. Both 'Phones.

FOR SALE—$300; SPOT CASH TAKES A 2-seater steam rig; in perfect condition; will demonstrate, suitable for livery or private use; the greatest bargain in the city. Apply at once. ANGELES MACHINE WORKS, 2205 S. Main st.

LATE 1903 MODEL OLDSMOBILE TIRES IN GOOD SHAPE; ENGINE WARRANTED TO BE O.K.; NEW LAMPS; CANOPY TOP; FIRST OFFER OF $300 TAKES IT. PIONEER MOTOR CO., 420 S. HILL ST., BOTH PHONES.

FOR SALE—POPE TRIBUNE RUNABOUT, 6-h.p., vertical motor, under bonnet, shaft drive, sliding gear transmission, best runabout at best price in the city. 415 S. HILL.

NORTHERN RUNABOUT, CARRIAGE top, has been used but very little, good as new and in perfect order; a snap. WESTERN MOTOR CO., 415 Hill st.

FOR SALE—WAVERLY ELECTRIC RUNabout in fair condition; cost $850 new; run one year; will sell for $250. W. K. COWAN, 830 S. Broadway.

FOR SALE—ST. LOUIS RUNABOUT, 4 new tires, motor in excellent condition, $410 cash. 116-118 E. THIRD.

BICYCLES.

FOR SALE—GOOD BICYCLE, $6.50. CALL noons. ROOM 3, 120 N. Main st.

WAGONS AND CARTS.

BARGAINS IN VEHICLES, SPRING WAGons, buggies, harness, from $5 up. See us before buying.
CARRIAGE WRECKING CO., S.E. cor. 7th and L. A. sts.

PHAETON CHEAP, LIGHTLY USED FOUR months; as good as new. At LIVERY BARN, Central ave. and E. 22nd st.

LIVE STOCK FOR SALE—
Horses, Cattle, Mules, Etc.

FOR SALE—CARLOAD OF FINE HORSES (arrived last Saturday,) including matched pairs and single drivers; also good horses for delivery purposes and for family use; thoroughly broke, young, sound and well-conditioned. Apply 217 E. SIXTH ST. W. Sandercook.

FOR SALE—THE FINEST AND BEST broke team of ponies in the city. C. A. GOODWIN, 1135 E. 45th st. Phone Pico 1412. Just the trick for your family; don't fail to phone me; will make appointment for you to see them any time.

FOR SALE—BLACK 5-YEAR-OLD MARE, sound, extremely stylish, city broke, well conditioned, 15½ hands high, weight 1000 pounds; an ideal single driver for gentleman (safe for lady.) May be seen at 217 E. SIXTH ST. W. Sandercook.

FOR SALE—2 SPANS OF MULES, WITH harness and wagons, all in good shape; mules ranging in weight from 1100 to 1200 pounds; also a fine pair of horses, with outfit; will take one or two drivers in exchange. 546 E. 23D ST.

FOR SALE—BAY HORSE, 8 YEARS OLD, sound, 15½ hands high, weight 1250 pounds; good free driver, city broke, fine looker, perfect condition, suitable for delivery purposes and family use. Apply 217 E. SIXTH ST. W. Sandercook.

FOR SALE—5-YEAR-OLD SORREL MARE, weight about 1000 pounds, height 15½ hands, solid and stockily built, absolutely sound, good mover, stylish; especially desirable for road work. Apply 217 E. SIXTH ST. W. Sandercook.

FOR SALE—BLACK MARE, 7 YEARS OLD, 15½ hands high, weight 1050 pounds, perfectly sound (not a blemish,) safe family driver, kind and gentle, stylish and willing goer. Apply 217 E. SIXTH ST. W. Sandercook.

FOR SALE—30 HEAD OF GOOD YOUNG cows coming fresh in 1 week to 4 weeks; 4 to 7 gals. per day; will sell all or part on easy payments. Address V, box 23, OFFICE. Phone Main 2935.

FOR SALE — A WELL-MATCHED POLE team, 4 and 5 years old; mares, sound, gentle, city broke, drive single, double and ride; anybody can handle. 1148 W. 25TH ST.

FOR SALE—ONE WELL-MATCHED DRAFT team, two fancy drivers; also two saddle horses, all horses sold as represented; these horses are young and sound. 2328 S. MAIN.

FOR SALE — GOOD SERVICEABLE horse, kind and gentle; works single or double; weight 1050 lbs.; price only $40; have no use for him. 160 W. 17TH ST.

FOR SALE — HORSE, SOUND, SAFE, city broke, and fine driver; anybody can handle single, double and ride; also buggy and harness. 1148 W. 25TH. West 3467.

FOR SALE—CHEAP; PAIR HANDSOME young mules and two sets of harness, good roadsters and gentle, 800 or 900 lbs. FRANK WOOD, Santa Monica.

FOR SALE—ONE EXPRESS OR PEDDLING wagon; also one fine top wagon, would make good delivery or laundry wagon, cheap. 470 E. THIRD ST.

FOR SALE — NICE BLACK HORSE, $90; sound, 7 years; perfectly gentle for lady; with good rubber-tire buggy and harness, $65. 1256 N. MAIN ST.

FOR SALE—REASONABLE BLACK MARE, 7 years old; weight 1100; sound and gentle; also good bike buggy and single harness. 2301 E. SECOND.

FOR SALE—SOUND HORSE; LADY CAN handle; new rubber-tired buggy and harness; first-class rig; all $165. HIGHLAND VILLA, 102 N. Hill st.

FOR SALE — CHEAP; 2 GOOD WORK horses; owner has no use for them. Apply 2422 BOULDER ST., Brooklyn Heights. No dealers.

FOR SALE—GOOD HORSE, GENTLE, $50; good runabout, $35; spring wagon, cheap; several buggies and wagons, selling out. 975 S. MAIN.

FOR SALE—NICE, SOUND GENERAL PURpose mare, blocky build; 8 years old; $40 if sold soon. Call 1408 MAGNOLIA AVE.

FOR SALE—1 RACINE 1¼-INCH-AXLE EXpress wagon; horse and harness, in good shape. See TAYLOR, 102 Broadway.

FOR SALE—2 FRESH COWS, COULD NOT be best for family, and one heifer, 8 months old. Call at 1452 SAN PEDRO ST.

FOR SALE—AS I HAVE NO FURTHER USE for them, 2 good all-purpose horses, very cheap. Call 1345 ALBANY ST.

FOR SALE—HORSE, BUGGY AND HARness, a snap, for some one, $50, if sold today. 470 E. THIRD ST.

FOR SALE — 2 FINE DRIVING HORSES, perfectly sound and gentle; either one $125. Call 2326 W. PICO ST.

FOR SALE — GOOD, GENTLE HORSE, weighs 1100 pounds; no use for him, $40. Call 1218 GIRARD.

FOR SALE—JAMES L. POWERS, 1045 Cahuenga st., horse and buggy for sale.

FOR SALE—SNAP; HORSE AND EXPRESS wagon, party must sell, $50. 470 E. 3RD ST.

FOR SALE—TEAM, HACK AND HARness. Inquire 116 S. BROADWAY.

FOR SALE—HORSE AND BUGGY AT 1845 CAHUENGA ST.

FOR SALE—
OREGON HORSES FROM MAHON'S RANCH, HARNEY VALLEY, OR., AT SOUTHERN PACIFIC STOCK YARDS, MISSION ROAD; GOOD COLORS; YOUNG, FINE INDIVIDUALS; YOUNG, BIG-BONED, FROM 1000 TO 1300; MUST BE SOLD BY MONDAY, CHEAP. APPLY TO ED R. SMITH AT YARDS.

FOR SALE—HANDSOME MATCH TEAM OF young horses, fine travelers; one rubber-tired Moyer road wagon, one 2-seated leather upholstered spring wagon, poles and shafts; fine double harness; also single harness; my own private outfit, all for $450. FRED C. BREWER, Hotel Brewer, 412 W. Seventh st.

FOR SALE—ONE BAY MARE, 8 YEARS OLD; ONE LIGHT RUNABOUT; ONE SET SINGLE HARNESS; ALL IN GOOD CONDITION; MARE IS CITY BROKE; GOOD TRAVELER AND PERFECTLY SAFE; WILL BE SOLD AT A BARGAIN. TALLY-HO STABLES, 107 N. BROADWAY.

FOR SALE—CHESTNUT MARE, BEAUTIFUL light mane and tail, 7 years old, 15½ hands high, weight about 1000 pounds, stylish, beautiful performer, fine roadster, city broke, kind and gentle; perfect driver for gentleman; safe for lady. Apply 217 E. SIXTH ST. W. Sandercook.

FOR SALE—CLOSELY MATCHED PAIR OF brown carriage horses, 6 and 7 years old, 15¾ hands high, weight 1100 pounds each; square trotters, very stylish; splendid roadsters; perfectly safe, sound; an ideal team for gentleman. Apply 217 E. SIXTH ST. W. Sandercook.

FOR SALE—FRESH JERSEY COW. 1541 W. 22D ST.

LIVE STOCK FOR SALE—
Poultry, Birds, Dogs, Etc.

FOR SALE—RECORD FLYING HOMERS, just bought the entire celebrated Tupper stock, including a fine lot of imported Belgian birds, among other noted birds in the lot are "Catalina" (record from Sacramento ten and a half hours,) Mahr Hur, Apsto, and a hundred-mile winner; a fine lot of young stock in noted breeding pairs; also have fine large squab-breeding Homers, Runts, hen pigeons, Duchess, and crosses; fifteen varieties of fancy pigeons constantly on hand; visitors always welcome at the loft; mail orders promptly attended to; list on application. Home today. OLIVE PIGEON LOFTS, 852 S. Olive. P. O. box 1177.

FOR SALE—THOROUGHBRED SCOTCH collie pups, sable and white, also one-year-old bitch, cheap if sold at once, registered stock. 113 N. EASTLAKE. Phone Alta 2412.

FOR SALE—LOS ANGELES BROODER, used once, $10; one fine male shepherd dog, kind to children; one fox terrier and one puppy. 225 W. 21ST ST.

FOR SALE—4 BROWN LEGHORNS, GOOD laying hens and rooster, $10; also one Plymouth Rock rooster, $2.50. 663 E. 47TH. Take San Pedro car.

FOR SALE—VERY FINE WHITE WYANdottes, Minorcas, Barred Rocks, Leghorns. 1965 S. FIGUEROA. Phone White 9183.

FOR SALE — MAMMOTH PEKIN DUCK eggs, by dozen or hundreds. 1454 E. 47TH. 'Phone Grand 931.

LIVE STOCK WANTED—

WANTED — COWS OR HEIFERS COMING fresh soon, or fat cows on easy payments. Address V, box 3, TIMES OFFICE.

LOST, FOUND, STRAYED—
And Stolen.

LOST—TWO BAY HORSES, 8 YEARS OLD; one has interfering boot on; also two bay mares, one light bay clipped, one dark bay shod; branded. Return to CITY LIVERY, Long Beach. Reward.

LOST—STRAYED OR STOLEN—TWO BAY horses and two bay mares; one mare just clipped and one horse with boot on front foot. Finder please notify CITY LIVERY, Long Beach.

LOST—COCKER SPANIEL, BLACK WITH white breast, collar with red ribbon; name "Tito." Tito Leon on collar. License tag 2840. $5 reward for return. F. R. LEON, 251 Winston st.

LOST — A BLACK AND TAN HOUND near Toluca, November 12, has collar with city dog license 2775. $10 reward for return. AUGUSTA MARQUIS, 1940 Union ave., or 404 Braly Bldg.

LOST—GOLD CHATELAINE PIN, BET. 1st and 4th, Hill and Main. Reward. Apply Elevator Boy, Potomac Block, 217 S. Broadway.

LOST—BETWEEN CITY AND LOS NIETOS, pair gold bowed spectacles, return to SHERIFF'S OFFICE and get liberal reward.

LOST—BROWN WATER SPANIEL; WHITE breast, and answers to name of "Jack." West 4567. Reward. 2208 W. 29TH.

LOST—FROM 1246 VALENCIA ST., THURSday noon, black and white Fox Terrier dog; license tag 232; reward for return.

LOST—WHITE STONE MASONIC CHARM, owner's name, lodge and chapter on edge. Return to 543 S. BROADWAY. Reward.

LOST—OR STRAYED; A LARGE SPOTTED Great Dane dog; liberal reward for return of same to 1752 W. 24TH ST.

LOST — BUNCH OF KEYS WITH COPPER chain attached; return V, box 45, TIMES OFFICE. Receive reward.

LOST — A PEARL NECKLACE MONDAY evening between 10 and 12; suitable reward. Call at 409 S. SPRING.

STRAYED — ONE BLACK JERSEY MILCH cow; finder please report to L. SENTOUS, 672 Castelar st., city.

LOST—GOLD EYEGLASSES ON GARVANZA car or Monte Vista ave. C. B. MESSENGER, 203 New High.

LOST—A LITTLE WHITE ANGORA KITten, return to 232 N. BUNKER HILL and receive reward.

LOST — NEAR GRAND AVE. AND 28TH; a carpet fob. Return to THE JUDD, 241 S. GRAND.

RATE FOR ADS UNDER THIS HEADING, 1c per line; minimum charge 15c.

PHYSICIANS—

DR. SMITH, SPECIALIST FOR WOMEN. First-class private hospital, trained nurses; every convenience for the care and treatment of obstetrics, surgical and all other female diseases; ten years in Los Angeles. Write or call for my journal on Diseases of Women. Free consultation. 'Phone Home 532. Office, 607½ S. BROADWAY.

DR. EADS TREATS ALL FEMALE DISeases and irregularities, nervous and chronic diseases; specific blood poison in every form; home comforts for patients. 421½ S. SPRING ST. 'Phone Home 4189.

DR. SOMERS, SPECIALTY DISEASES OF women and nervous and chronic diseases of either sex; 25 years' experience. 213-214 Currier Bldg., 212 W. Third, bet. Spring and Broadway. Home 'Phone 5168.

CANCER—A SURE, SAFE AND PERMAnent cure, neither knife, plaster nor hypodermic. MRS. S. J. BRIDGE, with J. C. Aldrich, M.D., room 3, Hotel Savoy, corner 4th and Broadway.

LONG AND SUCCESSFUL PRACTICE; EXperienced, competent ladies' specialist; strictly reliable; cases guaranteed. MRS. WOODS, 531 W. 10th, bet. Figueroa and Francisco.

FEMALE DISEASES, IRREGULARITIES, sexual weakness, private diseases, blood poison and skin diseases cured. DR. BAHRENBURG, 607½ S. Broadway.

LADIES' HEARTEASE RESTORES health, keeps periods regular and painless; sample box and examination free. 1609 S. MAIN ST.

DR. REBECCA LEE DORSEY, 206-207 STIMson Blk. Women's, children's diseases, and obstetrics. Hours 1 to 4 p.m. Tel. M. 1227.

JULIAN MACRAE, INITIATE, MENTAL and nervous diseases. 1142 S. FLOWER ST. Home 4004.

DR. PRITCHARD, RECTAL, FEMALE and chronic diseases. 200½ S. Broadway.

DR. TAYLOR, FEMALE SPECIALIST AND obstetrics, over Belasco Theater, Main st.

DENTISTS—
And Dental Parlors.

SCHIFFMAN DENTAL CO.— 107 N. Spring. Painless extracting, filling, crown and bridge work, flexible rubber plates. Pure gold fillings, 75c up, all other fillings, 50c up; cleaning teeth, 50c up; 22-carat gold crowns and bridge work, $5; partial plates, $5 up; full sets, $5. Open evenings and Sunday forenoons.

DR. A. F. SCHIFFMAN, DENTIST, FORmerly ST. PAUL, MINN.; can be consulted personally daily between the hours of 9 and 5. SCHIFFMAN DENTAL CO., 107 N. Spring st.

DR. C. WM. BACHMAN, DENTIST, MINNEapolis, is permanently located at 209-10 Johnson Bldg., corner Fourth and Broadway.

FACIAL EXPRESSION RESTORED; Crowns, bridgework. Dr. C. Stevens, 217½ S. Spring.

MUSICAL INSTRUCTION

WANTED — PIANO PUPILS, CLOSE IN to Third and Hill sts.; special rates to beginners; will call. Address V, box 46, TIMES OFFICE.

Schools and Colleges.

Want a Position? Los Angeles employers seem to prefer the "home product." The Woodbury has more applications a month than it can supply. And yet there are many eastern stenographers and book-keepers here out of employment. Quite a number of such have been wise enough to enroll with us for a month or two, first, to brush up on their work, and to get into the Woodbury position current. A cordial invitation is extended to all interested to call at the college.

Still Doubling Up The first half of this year's November business equals the entire November business of last year. Call, write, phone for new catalogue.

Woodbury Business College
809 S. Hill Street — E. K. ISAACS, President

MARLBOROUGH SCHOOL FOR GIRLS
865 West 23d St.
MRS. GEORGE A. CASWELL, PRIN.
Sixteenth year opens October third. Pleasant, refined home life for twenty-five girls. Advanced work in English and Art History, and preparation for travel. Certificate admits to leading colleges. Gymnasium and basket ball. No pupils under 14 will be received. Mrs. Caswell will be at home after Sept. 28. Circulars on application.

Marlborough Preparatory School.
636 West Adams Street.
Boarding and Day School for girls under 14 years old. The only school in California *exclusively* for young girls. Excellent advantages offered in constant supervision of health, manners and refined home training. Large playgrounds retired from street. Pleasant house with sanitary conditions. Wholesome table. Superior teachers. Course of study prepares for all High Schools, Marlborough School and other similar schools. Boarding pupils admitted at any time. Second year opens Oct. 3d. MISS IDA B. LINDLEY, Principal. Will mail catalogue on application.

Brownsberger HOME SCHOOL
(Inc.) 953 W. 7th St.
The largest and most popular business college in Los Angeles.

SOUTHERN CALIFORNIA
Business College
AND GRAHAM SCHOOL OF SHORTHAND, 444 S GRAND AVE. LOS ANGELES, CAL.
LACKEY, HOOD & HOLLMANN.

Girls' Collegiate School —Casa de Rosas Adams and Hoover Sts. Thirteenth year begins September 21. Beautiful home and day school, thoroughly graded; certificate admits to colleges East and West. Twenty-three teachers; postgraduate course for high school graduates. City office 307 West Third Street. Principals { ALICE K. PARSONS, B.A. JEANNE W. DENNEN.

CUMNOCK SCHOOL OF EXPRESSION.
Elocution, English, Physical Culture, Dramatic Art, Academic Work, Modern Languages, Children's Physical Culture and Reading.
Cumnock Hall, 1500 S. Figueroa St.

School of Art and Design
Sixth and Alvarado. Westlake. Every branch. Send for illustrated prospectus. Home 1813. L. E. G. Macleod, dir.

"The Los Angeles"
BUSINESS COLLEGE 212 W. Third St. Teaches all Commercial Branches. Instructors of long and successful experience. Special attention given to PITMAN, Graham, Gregg and Pernin Shorthand. Call or write.

DOBINSON SCHOOL OF EXPRESSION AND DRAMATIC ART
1044 SOUTH HOPE STREET

THE HARVARD SCHOOL (Military.)
Tenacre campus. Send for illustrated catalogue. Grenville C. Emery, Litt. D. Principal. Late Master in the Boston Latin School.

Westlake School for Girls.
612 S. Alvarado St. Los Angeles, Cal. Boarding and day school; primary, intermediate and college preparatory; opens Sept. 26th. Principals—Frederica H. de Laguna A. M. Jessica Smith Vance, A. M.

EDUCATIONAL—
Schools, Colleges, Private Tuition

SURVEYING IN ALL BRANCHES, AND nautical astronomy taught practically; field instruments found; prospectus from H. KERR, Surveyor, 320 Avenue 57.

WANTED — PUPILS IN THE ENGLISH branches by highly recommended, experienced teacher; grade work a specialty. Address K, box 44, TIMES OFFICE.

WHIST SCIENTIFICALLY TAUGHT BY lady; teaches special prices to clubs or parties. 117 W. 15TH ST., 'Phone West 4731.

MME. REPPERT, LATE SOPRANO ENGlish Grand Opera. Vocal instruction to limited number of pupils. 422 W. 15TH ST.

TYPEWRITERS—

THE UNDERWOOD VISIBLE TYPEWRITER, winner of GRAND PRIZE at St. Louis Exposition. Billing attachment on every machine without extra cost. FOWLER BROTHERS, Agents, 221 West Second st.

FOX TYPEWRITERS ARE THE EASIEST running and most durable. Call and examine. Free catalogue. Second-hand machines, all makes, cheap. TYPEWRITER AND OFFICE SUPPLY CO., 217 W. First st.

NEW ELECTRIC TYPEWRITER AND Blickensderfer Agency, 112 N. BROADWAY. Try our rental department. All makes. Late models. Home 6256.

FOR SALE—NEW TYPEWRITERS ON easy terms. THE OLIVER TYPEWRITER AGENCY, 209 Braly Bldg. Home 'phone 6139.

FOR SALE—TYPEWRITERS, ALL KINDS bought and sold, rented and exchanged. TYPEWRITER EXCHANGE, Wilcox Bldg.

FOR SALE — A REMINGTON TYPEWRITER and table; almost new. Apply 144 BRADBURY BLDG.

PATENTS—
And Patent Agents.

ST. JOHN DAY, REGISTERED PATENT attorney; patents obtained in all countries. 509 BRALY BLDG., 4th and Spring. Home phone 4667.

PIONEER PATENT AGENCY—24 YEARS IN Downey Block. New 92-page book of Patents free. HAZARD & HARPHAM.

JAMES R. ROGERS, EX-EXAMINER, U. S. Patent Office. Patents. Rm. 324, Byrne Bldg.

OIL PROPERTY—
Miscellaneous.

FOR SALE—ALL SIZES CASING AND pipe; boilers, engines, tanks, drilling rigs, galvanized iron trough, boiler-house 32x70, all in good condition; "prices that will get the business." DORAN, BROUSE & PRICE, 106 Belmont ave.

ATTORNEYS-AT-LAW—

DYER LAW AND COLLECTION CO. (INC.) Trusten P. Dyer, attorney and notary. Collections made everywhere; no fee without success. 602-03 BRYSON BLK. Tel. Main 1514.

AMERICAN LAW AND COLLECTION CO.— General law work; no fee without success. 411 BRADBURY BLDG., Home Tel. 3471.

ADVICE FREE, PRIVATE. J. H. SMITH, 122 W. Third st. Office 313. Call 2 to 4 p.m.

MODELS—
And Modelmakers.

MODEL MAKING AND EXPERIMENTAL machinery. Goldman Mfg. Co., 1914 S. Main.

ON THE WATER FRONT.

PORT SAN PEDRO, LOS ANGELES.

ARRIVED—THURSDAY, NOV. 17.
Steamer Santa Monica, Capt. Olsen, from Gray's Harbor via San Francisco.
Barkentine John C. Meyer, Capt. Simonson, 22 days from Everett.

SAILED—THURSDAY, NOV. 17.
Schooner Philippine, Capt. Fredrickson, for San Diego, in ballast.

LIST OF VESSELS IN PORT.
THURSDAY, NOV. 17.
Steamer Santa Monica, San Pedro L. Co. wharf.
Steamer Norwood, San Pedro L. Co. wharf.
Barkentine John C. Meyer, So. Cal. wharf.
Schooner Fearless, E. K. Wood wharf.
Schooner Espada, Salt Lake wharf.
Schooner A. T. Alexander, southwestern wharf.
Schooner Taurus, Dima Co. wharf.
Schooner American, Southern Pacific wharf.
Schooner Melrose, Salt Lake wharf.

TO LEAVE—FRIDAY, NOV. 18.
Steamer Norwood, Capt. Martin, for San Francisco.
Steamer Bonita, Capt. Johnson, for San Francisco and way ports.
SATURDAY, Nov. 19.—Steamer Santa Monica, Capt. Olsen, for Gray's Harbor via San Francisco.
MONDAY, Nov. 21—Steamer Coos Bay, Capt. Leland, for San Francisco and way ports.

DUE AT THIS PORT.
Steamer Bonita, from San Francisco and way ports.
Steamer Charles Nelson, from San Francisco.
Steamer Coquille River, from Eureka.
Steamer Prentiss, from Eureka.
Bark Haydn Brown, from Tacoma.
Barkentine John Palmer, from Everett.
Barkentine James Johnson, from Portland.
Barkentine Northwest, from Port Hadlock.
Barkentine Gardiner City, from Tacoma.
Schooner Lucy, from Umpqua River.
Schooner F. S. Redfield, from Seattle.
Schooner Mabel Gale, from Portland.
Schooner Meteor, from Aberdeen.
Schooner Alice McDonald, from Portland.
Schooner Esther Buhne, from Gray's Harbor.
Schooner Lyman D. Foster, Port Townsend.
Schooner Andy Mahony, from Portland.
Schooner Robert [illegible], from Astoria.
Schooner Ethel Zane, from Astoria.
Schooner Bertie Minor, from Eureka.
Schooner Sadie, from Umpqua River.
Schooner Aberdeen, from Port Townsend.
Schooner Ruby, from Bandon.
Schooner C. A. Thayer, from Aberdeen.

FROM EASTERN PORTS.
Ship Bangalore, Capt. Blanchard, from Delaware Breakwater, out 10 days.

SCHEDULED FOR THIS PORT.
Steamer Olympic, Bellingham.
Steamer Shasta, Bellingham.
Steamer James S. Higgins, Eureka.
Steamer Santa Barbara, Gray's Harbor.
Steamer Northland, Astoria.
Steamer Samoa, Caspar.
Steamer Alcazar, Point Arena.
Steamer Homer, Sip. Francisco.
Barkentine J. M. Griffith, Port Hadlock.
Barkentine George C. Perkins, Portland.
Barkentine Aurora, Tacoma.
Schooner Beulah, Astoria.
Schooner Dora Bluhm, Eureka.
Schooner Maweema, Port Townsend.
Schooner Salem, Port Hadlock.
Schooner Alexander T. Brown, Winslow.
Schooner Maid of Orleans, Seattle.
Schooner Ruth E. Godfrey, Port Townsend.
Schooner Oliver J. Olsen, Ballard.
Schooner R. C. Slade, Aberdeen.
Schooner Columbia, Port Townsend.
Schooner Muriel, Astoria.
Schooner Resolute, Aberdeen.
Schooner Comet, Aberdeen.
Schooner Snow and Burgess, Everett.
Schooner Emma Claudina, Seattle.
Schooner Carrier Dove, Aberdeen.
Schooner Balboa, Vancouver.
Schooner Borealis, Astoria.
Schooner Charles E. Falk, Coos Bay.
Schooner Caroline, Umpqua.
Schooner Jessie Minor, Aberdeen.
Schooner Alpha, Aberdeen.
Schooner Alert, Bellingham.
Schooner Wawona, Port Townsend.
Schooner E. K. Wood, Aberdeen.
Schooner Mary Dodge, Eureka.

The steamer Hermosa makes regular daily trips to Santa Catalina Island and return.

TIDE TABLE FOR SAN PEDRO.

			High.	Low.
Friday,	Nov.	18	6:20 a.m. / 6:07 p.m.	12:54 p.m.
Saturday,	"	19	6:47 a.m. / 6:42 p.m.	0:09 a.m.
Sunday,	"	20	7:13 a.m. / 7:28 p.m.	0:52 a.m. / 1:24 p.m.
Monday,	"	21	7:38 a.m. / 7:58 p.m.	1:32 a.m. / 1:53 p.m.
Tuesday,	"	22	8:06 a.m. / 8:38 p.m.	2:11 a.m. / 2:31 p.m.
Wednesday,	"	23	8:41 a.m. / 9:28 p.m.	1:42 a.m. / 2:37 p.m.
Thursday,	"	24	9:15 a.m. / 10:34 p.m.	2:44 a.m. / 4:11 p.m.

MOVEMENT OF "MOSQUITO" FLEET.
ARRIVED—THURSDAY, NOV. 17.
On account of the scarcity of fish there was nothing doing among the vessels of the "Mosquito" fleet today.
Seven sailboats for fishing banks, and returned with fish for local wholesalers.

PORT ITEMS.
ALONG THE WATER FRONT.
WEATHER: Clear at 5 p.m.; wind southwest, velocity 12 miles.
The steamer Santa Monica, Capt. Olsen, has arrived from Gray's Harbor via San Francisco with a cargo of lumber for local wholesalers.
The schooner Philippine, Capt. Fredrickson, finished discharging her cargo of lumber and sailed today in ballast for San Diego where she will go on the dry docks for cleaning and repairing before proceeding north to load lumber.
Capt. G. A. Allen has been enrolled as master of the steamer Fallette.
A letter from Capt. Mitchell, master of the schooner Irene, states that the vessel has been taken off the San Pedro run and will discharge at San Francisco.
The schooner Americana is loading a cargo of salt at the Gravent wharf.
The barkentine John C. Meyer, Capt. Simonsen, arrived today after the long trip of 22 days from Everett. She brought the large cargo of 1,073,000 feet of lumber for the Southern California Lumber Company.
SAN FRANCISCO, Nov. 17.—Arrived—Steamer Iaqua, San Pedro; steamer Coos Bay, San Pedro; steamer Santa Rosa, San Diego.
Sailed—Steamer State of California, San Diego; steamer James S. Higgins, San Pedro.

The Stein-Bloch Co. Wholesale Tailors

Clothes to endure require long and telling study, and the help of honest and self-respecting craftsmen.

Stein-Bloch Smart Clothes
lead the ready-to-wear world along the progress path, and other clothes, ready-to-wear or made-to-measure, are judged by their standard.
The Stein-Bloch design in your town will show you these clothes, and point to the label printed above.
"Smartness," the book for careful dressers, sent free.
THE STEIN-BLOCH CO.
Wholesale Tailors
130-32 Fifth Ave., New York.
Tailor Shops, Rochester, N. Y.

HEARD PATENT :: EYEGLASS ::
"Can't shake 'em off." Sold only by
Heard Optical Co
223 West Second St.

The Los Angeles Office of the
S. F. Chronicle
is at
209 WEST FOURTH STREET.
Advertisements and subscriptions left there will receive careful attention:::

MUSIC LESSONS FREE
—COMMENCING—
SUNDAY TIMES
NOVEMBER 20, 1904

DR. PRICE'S Wheat Flake Celery Food is simply delicious eaten with fruit.

NURSES—

WANTED — SITUATION BY A REFINED middle aged woman care of child. Address V, box 58, TIMES OFFICE.

DETECTIVE AGENCY—

ELMS DETECTIVE AGENCY— Will undertake all proper detective business intrusted to it by railroads and other corporations, banks, mercantile houses, attorneys or private individuals. Correspondents in all the principal cities in the United States and Europe. Offices, WILSON BLK., First and Spring, Los Angeles.

BOILERS—

L. A. BOILER BOILER WORKS, MFGS OF boilers and tanks; special attention to repair work. 119 REDONDO ST. Tel. Main 2352.

CAL. BOILER WORKS, MANUFACTURERS of boilers and tanks. Repair work a specialty. 224 QUIEROLA ST. Home 1479, M. 2301.

APPLES AS "NUGGETS."

Almost Worth Their Weight in Gold in Mexico—Competition for Banana Trust.

In a recent issue the Mexican Herald, published in the City of Mexico, printed some interesting fruit news. One of the items indicates that California apples are almost as good as gold nuggets in Mexico, costing 40 cents each. The Herald relates the following story:

A mining engineer, who has been in the republic for several years, was in the city yesterday and dined with one of his old friends. Over the coffee and cigars the pair started a discussion as to profitable and unprofitable investments. The mining engineer said casually:

"Do you know that for some time I have been wishing that I knew as much about cultivating orchards and the care of fruit as I do about mining?"

"Why so?" asked his friend.

"Well, several weeks ago when I was last in the city, I was passing along San Francisco street and I saw some fine California apples for sale. I went into the store and bought one. It was certainly very fine, just like the apples I have bought in San Francisco, Cal., two for 5 cents.

"The clerk weighed the apple and told me the price was 40 cents, which I promptly paid, for I did not consider the price exorbitant.

"But 40 cents for an apple set me to thinking. There must be in this republic, with its endless number of climates, a patch of land, of one hundred acres, more or less, adapted for the cultivation of similar apples.

"Just fancy a man raising a crop of apples every year of, say 1600 tons. How soon he would be ranked among the millionaires of the country? I really think that I missed my mark when I took up mining instead of learning fruit growing."

TO "BUCK" BANANA TRUST.

Plans are under way for the forming of a combination between the banana growers of the State of Tabasco.

It is stated by competent authorities that the Tabasco banana is of a high grade and fully as good as the product of Costa Rica and Honduras. To compete, however, in the foreign markets with the bananas of these latter countries would probably be an entirely fruitless undertaking for individual planters of Tabasco.

United, and making shipments on a large scale, they have every hope of success, as they are favorably located, as far as transporation is concerned, for the great market in the United States.

It is confidently believed that the combine will be carried through, and one of the first things the united growers will do is to send a permanent agent to the United States.

COCA TO BE RAISED.

The department of fomento is in receipt of a quantity of coca seeds, sent from Peru. The department has already distributed some of these seeds among agriculturists of Oaxaca, Tabasco, Chiapas and Yucatan, and also has sent a small quantity to the Jardin de Propagacion and to the Commission of Parasitology, in order to determine if the plant can be grown in the valley of Mexico.

Coca, as is well known, is the plant from whose leaves the alkaloid cocaine is extracted. This is a very valuable medicinal product, and the cultivation of coca has been a source of wealth for Peru. It is believed that the plant can be grown in Mexico with good results, as has already been done in some other tropical countries.

Heroic Band.

Capt. Tourgeneff's band of two hundred Cossacks, all of whom came back from a reconnoissance wounded, their leader mortally so, make a page in the history of war to be printed in bold letters and stand beside the highest records of valor, running up against hard luck of which the three hundred at Thermopylae and the six hundred at Balaklava may stand as crowning examples.—[New York Tribune.

THE CITY IN BRIEF.

NEWS AND BUSINESS.

Artesian Well.

T. Wiesendanger reports having struck a large quantity of artesian water in a well on the Belle Kew tract, two miles south of Inglewood, on the Redondo Electric line. Surface water was tapped at eighteen feet in quicksand, at 121 feet a third stratum was entered, which raised the water to within twenty-five feet of the top of the casing.

Southwest Society.

The annual meeting of the Southwest Society of the Archeological Institute of America will be held tomorrow afternoon at 2 o'clock at the residence of Charles F. Lummis, No. 1100 Avenue Forty-three. In addition to the business session an interesting programme will be rendered, including a talk by Arthur Farwell and native Californian songs. The Caballeria collection will be on exhibition. Those wishing to join the Southwest Society will be received at this time.

Overcome by Gas.

John Fishburn, an employé of the Lowe Gas Company, went into a manhole on Hill street yesterday to find a leak, and was overcome by escaping gas. He smelled the gas before he went in and warned the workmen who were with him to look out for him, and when he showed signs of being overcome by the gas he was quickly taken out and removed to the rooms of the New York Baths, near by. When he revived he was sent to his home, seemingly not much the worse for his experience.

Bishop of Honolulu Coming.

Bishop H. B. Restarick of Honolulu, will make a visit to this city, en route from Boston to his field of labor, and will be the guest of Bishop Johnson. He will preach in St. John's Episcopal Church, Sunday morning; Church of the Angels, Garvanza, at 2:30 in the afternoon, and at St. Paul's Pro-Cathedral in the evening. On Tuesday afternoon he will address the Women's Auxiliaries of the city at Christ Church. Bishop Restarick was elected to the episcopacy while serving as rector at San Diego three years ago.

Union Services.

The liberal congregations of Los Angeles will have a union service at 10:30 o'clock on Thanksgiving Day in the Church of the Unity on South Flower street, between Ninth and Tenth streets. The services will be in charge of Rev. Wesley Haskell, pastor of this church, and Dr. S. Hecht of the B'nai B'rith Hebrew congregation, and Mrs. H. Fay Mills of the Fellowship will participate. The sermon will be delivered by Dr. J. S. Thomson, pastor of the Independent Church of Christ. A fine musical programme will be rendered.

Interpreters Wanted.

The government wants an Armenian, a Greek and a Syrian as interpreter for the Immigration Service at Ellis Island, New York. United civil service examinations will be held in this city Dec. 7 for these positions, as well as for the following government positions: rigger in State, Navy and War Department buildings, age limit 20 years or over; local and assistant inspector of hulls, steamboat inspection service, age limit 25 to 55 years; trainmaster, quartermaster's department at large, age limit 20 years or over; paleontologic draftsman, Geological Survey, age limit 20 years or over. Information may be had of Frank C. Mulkey, local secretary of the commission, room 75 main postoffice.

Visiting Congressman.

Hon. William Alden Smith, Congressman from the Sixth District of Michigan, is staying for a short time in this city, having left his home in Grand Rapids immediately after election. Mr. Smith is a great lover of Southern California, having made several previous visits here. Los Angeles is, he says, the most progressive and promising city in the United States. It is easy to see that were it not for social, political and business ties that bind him to Michigan he would be a Californian and would be proud of that fact. He is about to enter on his sixth consecutive term in Congress, having been elected on the 8th inst., by a majority of more than 18,000 votes, the largest majority ever given a candidate in that district.

Bethlehem's Feast.

The free Thanksgiving dinners given at Bethlehem Institution during the past seven years have been unique in the sense that they have not been charity dinners as that term is usually understood. Many of the articles used in the annual feast have been donated, but all the people of the neighborhood have taken the dinners they might have cooked at home and added them to the general supply, and then have joined with their families in the feast. It has thus always been a feast of real fellowship and this year it is expected to be of the same character. Persons who would like to help along this splendid work at Bethlehem, which is particularly designed to elevate and educate those who come in touch with it, are requested to send their donations or notify Rev. Dana W. Bartlett, the superintendent.

BREVITIES.

British subjects are requested to send their addresses to the undersigned. All British-born persons owning property in California are earnestly advised to execute wills appointing resident executors. Forms gratis on application. Reasons for this advice can be obtained by communicating with C. White Mortimer, British Vice-Consul.

Bethlehem solicits donations for Annual Thanksgiving Dinner, vegetables, fruits, groceries, canned goods, dried fruits, meats, and money. Notify Dana W. Bartlett, 519 Vignes street. Tel. John 241, Home 9031. Wagon will call. Also cast-off clothing for the Bethlehem clothing department.

The San Francisco office of The Times is located in room 10, Chronicle Building. Telephone Red 5392.

Best dinner in city at Hotel Rosslyn Café, 5 to 8 p.m., short orders all day.

Dr. Speer, located 605 Frost Bldg.

Dr. Locke, osteopath, 618 Grant Bldg.

There are undelivered telegrams at the Postal Telegraph Cable Company No. 228 South Spring street for R. Sims, Harry M. Perry, Mrs. M. B. Harton, Frank W. Healy, Sagliard.

Piano Lessons Free to Times Subscribers.

Commencing Sunday, Nov. 20, The Times will publish weekly a series of piano lessons by which one can learn to play by method.

WHO would not like to learn to play the piano? The Times will teach them. First lesson Sunday, Nov. 20. Free to all subscribers.

Ocean Park Floral Co.

Now located at 522 S. Spring st. 'Phones Home 5429, Main 2997. E. J. Vawter, Pres.

Horse Clipping $1 Up.

Spooner, the shoer, 255 E. 4th. Home 4331.

Blumve & Jay Co., 629 S. Spring St.

Plumbing, steam and hot-water heating. Estimates given on jobs. Home or Main 242.

Becker Law and Collection Agency.

Expert methods in collecting all manner of claims. No charge without success. Estab. 1894. Lankershim Bldg., Third and Spring sts.

SOUTH GATE LODGE, NO. 329, F. & A. M., will confer the third degree this (Friday) evening at 7:30 o'clock.

F. H. WHITE, Secy.

Fireworks, Fireworks, 410 E. Third.

L. A. Fireworks Co. 'Phone Home 1913.

AT THE HOTELS.

ARRIVALS YESTERDAY.

ANGELUS—H. N. Tunell, Boston; Edward F. Levy and wife, J. M. Rothchild, San Francisco; Julius Frank, F. J. McAnaney, Rochester, N. Y.; Mrs. E. T. Hackett, Miss Edith Wyckoff, Mr. and Mrs. J. F. Mooney, San Francisco; Alex L. Semple, Louisville, Ky.; Walter W. Letmert, Oakland; James Gillmore, San Diego; Fritz Schraeder, Germany; Alfred R. Grim, San Francisco; E. J. Louis, San Diego; C. P. Kendall, Chattanooga; C. M. Blanchard, Philadelphia; James E. Bolker, C. Olner, George Larson, Mrs. Charles Bowman, W. B. Peck, Edward Calm, New York; Henry C. Lee, San Francisco.

WESTMINSTER—Mrs. J. A. Newkirk, Miss Abbie Newkirk, Chicago; Mrs. James N. Wellman and son, K. Frankel, Cleveland, O.; Mr. and Mrs. Walter Sutton, San Francisco; J. K. Merriam, Boston; Mr. and Mrs. S. C. Laird, New York; A. J. Cooper, Toronto; R. L. Baker, Santa Barbara; L. Willow and wife, Washington; C. M. Johnson, Ann Marvin, Denver; A. L. Sproule, Chicago; Walter M. Field, San Francisco; James Keller and wife, Brooklyn; C. M. Johnson, Denver; Mrs. S. L. Chamberlain, Mrs. E. M. Seaton, Taylorville; Miss Ida Condon, Miss Lelia Condon, Paola, Kan.; Mr. and Mrs. B. F. Karns, Washington, D. C.

NADEAU—Simon Jude, J. M. Einstein, H. C. Pierce, San Francisco; J. M. Dodge, George W. Carter, John R. Seifert, San Diego; J. W. Hagan, C. B. Todd, New York; Arthur Hart, St. Louis; Mrs. Smith, Minneapolis; W. A. Shaffer, Butte, Mont.; A. J. Stewart, Chicago; Frank E. Barbour, Imperial; H. C. Jagger, Oakland; Jake Zemansky, Sacramento; J. G. Wright and wife, Berkeley; John Smith, Grass Valley; J. Kane, Denver; A. J. Orella, Santa Barbara.

ROSSLYN—Phil Frerenkner, Chicago; L. L. Breuner, Santa Barbara; Mrs. E. P. Saunders, Lompoc; J. M. Markley, Atlanta, Ga.; George E. Gibson, San Francisco; C. V. Mead and wife, North Yakima; W. H. Bell, San Francisco; Mr. and Mrs. B. Lurie, Miss Bert, Miss Dunbar, Mrs. Boshell, Miss Fisher, J. E. Baxter and wife, Chicago; Mr. and Mrs. J. G. Davis, London, Eng.; C. E. Cole and wife, San Francisco; J. A. D. Last, Chicago; H. F. Adams, New York.

VAN NUYS—N. E. Vinson, Charles Janin, San Francisco; H. W. Kent, Milwaukee, Wis.; A. B. Stephens, San Francisco; H. F. Davidson, M. C. Moore, Denver; Mrs. J. H. Walker, Mrs. E. P. Foster, Ventura; Miss Charlotte Bowditch, Miss Sophie F. Baylor, C. W. Talbot, Boston; E. N. Whiteside, Chicago; R. R. Gilbert and wife, Santa Barbara; D. A. Carpenter, El Paso; Mr. and Mrs. George Rose, San Francisco; Andrew Robeson, Arthur Bentley, W. L. Gibson, E. N. Field, Mrs. F. Stephenson and maid, New York; George Austen, Santa Barbara; Miss Pauly, Mrs. W. T. Tripp, San Diego; B. W. Frank, San Francisco.

NATICK—H. D. Powers and wife, Saginaw, Mich.; J. J. McKissick and wife, Lewiston, Idaho; R. Stevenson, Redding; F. Meeker and wife, New York; Ed P. Rogers and wife, Mrs. G. D. Cullen, Ypsilanti, Mich.; J. G. Martine, George Maderia, St. Louis; H. E. Young, Douglas, Ariz.; Fred Prensler, Boston; N. A. Curtis, Superior, Neb.; George Selman, Buffalo, N. Y.; Webster Eaton, Duluth, Minn.; H. D. Stramler, Ashland, Or.; George Siggson, Fresno; George Huber and wife, Corinth, Vt.; W. R. Wood, Havilah; C. R. Ulen, Mojave; H. W. Mercer and wife, New York; Dr. E. J. H. Van Deerlin, Lompoc; Frank H. Fosta, Chicago; Martin Sundberg and family, Duluth, Minn.; Mrs. George Evans and daughter, Miss Clara Doerk, Chicago; Miss L. Petter, Toronto, Can.; G. A. Brunen, wife and daughter, Natick, Mass.; L. Franklin, Chicago; Daniel F. Sheldon, Ventura; H. L. Moody and wife, Truckee; W. S. Nyton, New York; J. F. Phelan, Needles; E. J. Edgecomb, San Francisco; M. S. Hamman, Honolulu; R. F. Goodpasture and wife, Eugene, Or.; G. A. Wilcox and wife, E. M. Parrott, San Francisco; A. M. Woodcate, Wingate, N. M.; T. F. Hogan, Encampment, Wyo.

HOLLENBECK—Joseph Bentley, Trenton, N. J.; Miss L. Rosenburg, Mrs. G. Rosenburg, Miss E. M. Munro, Jennie Dodson, San Francisco; W. E. Ryan, Grand Rapids; Mrs. D. V. Wildreth, Miss S. W. Cecil, Wheeling, W. Va.; Lizzie Wolderbaum, Akron, O.; J. F. Paull, Jr., Wheeling, W. Va.; R. Michaels, W. Raphaels and wife, New York; C. E. Boyce, Williams, A. T.; J. H. Williams, San Francisco; E. M. Clinton, New York; E. A. Thorton, J. B. Wood, San Francisco; G. K. Terry, New York; F. A. Soning and wife, Oakland; E. P. Levy and wife, San Francisco; W. H. Justice, Grand Rapids; H. Anderson, Chicago; R. H. Smith, San Francisco; Maurice Dean, Bisbee; F. J. Eberrige, J. S. Kelly, San Francisco; G. H. Veale, Bisbee; C. A. Maude, A. Glass, A. H. Coffee, W. C. Hanley and wife, A. Dry and wife, C. E. Cobb, G. H. De Valle, R. B. Fontrain, G. W. Reay, San Francisco; G. N. Mure, Chicago; Mrs. E. Steen, Kingman; H. W. Belknap, Belvidere, Ill.

MARRIAGE LICENSES.

John C. Cloud, aged 19, a native of Indiana, and Edythe M. Werner, aged 16, a native of Pennsylvania; both residents of Los Angeles.

Arthur Van Norden, aged 20, a native of Michigan, and Zaidee H. Hartwell aged 23, a native of Pennsylvania; both residents of Los Angeles.

Will A. Clark, aged 27, a native of Nebraska, and Iona Emmert aged 27, a native of Missouri; both residents of Los Angeles.

Bernardo J. Solomon, aged 27, a native of California, and Ora A. Queen, aged 19, a native of California; both residents of Los Angeles.

DEATH RECORD.

AYRES—On Wednesday morning at the home of her daughter, Mrs. W. S. Sutton, Vermont avenue, East Hollywood, Mrs. Cornelia B. Ayres, aged 76 years. Funeral services at Chapel, Hollywood Cemetery, Friday, November 18, at 2 p.m. Friends invited. (Lansing and Jackson, Mich., papers please copy.

SCHULTZ—Nov. 16th, Jacob Schultz, aged 66 years. Funeral at 2 p.m., Friday, from the chapel of Riedman, Meyer & Co. Interment Rosedale.

MCKINNON—In Los Angeles, Nov. 16, 1904, Malcolm D. McKinnon, aged 46 years. Funeral at the parlors of Bresee Bros. Sunday at 2 p.m.

PATTON—November 15, in Staunton, Va., Alexander T. Patton, husband of Mrs. Beatrice Chandler Patton of Los Angeles.

Los Angeles Transfer Co., 141 W. 8th.

Will check baggage at your residence to any point. Tel. M. 6 or 149. Home 243.

Orr & Hines Co.

Funeral directors. Lady undertaker takes charge of all ladies and children. Tel. Main 42, No. 641 South Broadway. JOHN W. EDWARDS, Manager.

Bresee Bros.' Co., Undertakers.

Broadway and Sixth. Lady assistant in attendance night and day. Tel. Main 341.

Peck & Chase Co., Undertakers.

422-424 South Hill. Tel. M. 41. Lady attendant.

Pierce Bros. & Co., Undertakers.

519 S. Flower. Tel. M. 1427. Lady attendant.

CITY Transfer Co., moved 328 E. Fifth. Trunks 25c up. 'Phone 55.

LUSK CAB CO., 730 S. Main. Hacks, tallyhos, 3-seaters and livery. Both phones 227.

Boswell & Noyes Drug Co.

Reliable Prescription Druggists

Have you tried the soda at the big white onyx soda fountain? It's very fine.

We're at your service

From early in the morning until late at night. In any emergency you can get what you want quickly at this complete drug store. Promptness is a necessary feature as well as accuracy in filling prescriptions—we give you both.

Stuart's Tablets 40c
Packer's Soap 15c
Fellow's Compound $1.25
Paine's Celery 75c
Vin Mariana $1.25
Swamp Root 85c
Hood's Sarsaparilla 75c
Pierce's Prescription 75c
Pink Pills 40c
Peruna 75c

THIRD AND BROADWAY

Two "Specials" in Ladies' Watches

SPECIAL NO. 1—is a dainty little gold filled case with blue enameled front. Has Swiss nickel movement and is a reliable time-keeper. A very dainty and appropriate Xmas gift. $6.00.

SPECIAL NO. 9—is a handsomely engraved watch with either Elgin or Waltham movement; 20-year gold filled case. A very special value for the money. $12.00.

When your watch is out of order don't forget that we repair watches for less.

Geneva Watch & Optical Co.

305 South Broadway

THANKSGIVING WINES

SPECIAL PRICES—FREE DELIVERY.

SO. CALIFORNIA WINE CO. 220 W Fourth

Myer Siegel & Co.

MAGNIN'S

251 SOUTH BROADWAY

Friday Showing Children's and Misses' New Dresses Suits and Coats

Special display today of children's stylish new fall dresses ranging in price from $1.50 to $4.75 and up. All our own carefully made lines and more satisfactory than any others made. Also our own handsome line of children's and misses' coats in the very newest styles.

A very fashionable showing of misses' all wool skirts at $2.50, $4.50, $5 and up.

Children's Fur Sets for Gifts.

YOUR BUSINESS REQUIRES IT.

The Pen Carbon Books for copying letters or bills, the most economical method ever invented. Blank Books, Letter Files, etc.

Sanborn, Vail & Co.

357 SOUTH BROADWAY.

New Combs

Where most stores carry a few styles and small stock, we carry all the up-to-date styles in combs as shown in New York. We buy in such quantities that we can sell medium priced goods lower than other stores. Side combs and back combs and back combs in new shapes.

Weaver-Jackson Hair Co.

443 So. Broadway.

ART EMBROIDERIES AND FANCY WORK

Latest Novelties and unique designs are always found at

HEADQUARTERS

BEEMAN & HENDEE

347 SOUTH BROADWAY.

West Jefferson Poultry Farm

1 blk west of Jefferson St. car line terminus Hallhill & Leland, Props. Phone Home 5150

High grade dressed poultry, family use. Orders delivered. All stock farm grown, grain fed and fatted on our farm.

TENTS

Stack covers, wagon covers, heavy canvas for porches, awnings, second hand tents very little used, camping clothes. Swanfeldt Tent and Awning Co. 220 S. Main St. Oldest firm in city. Our phones 1160.

NEW FALL SHOES

—$3.50—

C. K. Baker

430 South Spring Street

Sure proof.

A man came into our South Spring St. store last week, and in response to our question as to how he liked the suit we had made for him, said:—"Great! It has been approved by the woman I like best, and condemned by the man I despise most."

Our individual tailoring has a habit of filling a man with that enthusiastic satisfaction that ordinary tailoring cannot produce within him. Our tailoring don't stop with the securing of durability — it doesn't end when we have made a suit fit faultlessly. Our purpose is to put you into a fabric that will look best upon you, and serve you best in your particular occupation, and to give you that color of that fabric which will best become you—to make that fabric up in that style that will best frame your figure.

Brauer-Krohn Clothing is not merely made-to-measure clothing. It is made-for-you clothing.

Brauer & Krohn,

Tailors to The Fastidious

128-130 South Spring Street

114½ South Main Street.

We Want Your Vehicle Trade...

and offer you good goods, reasonable prices, splendid stock to select from, and a guarantee that guarantees.

Hawley, King & Co.,

Broadway and Fifth.

THE BEST SIGNS FOR ALL STORES, ETC

WINDOW SIGNS

Ring Up Home 5442.

THE ENAMELED SIGN CO.

325 South Los Angeles St.

Trade Supplied. Agents Wanted.

Featherweight Trunks

Nothing their equal.

Whitney-Woodling Trunk Co.,

419 S. Spring St.

Success and poor clothes don't always go together—not according to the "Clothes-ologist."

"THE DAYLIGHT STORE" Phones MAIN OR HOME 132

Jacoby Bros.

331-333-335 South Broadway.

FALSE REPORT CONTRADICTED

A number of our patrons have informed us that certain clothing houses in this city are spreading the report that we have already retired from the men's clothing business. This is entirely untrue. While we are rapidly selling out our stock, and before another Fall has arrived we will be permanently out of the clothing business we now have one of the best stocks in the city, consisting almost entirely of the very highest grade suits and overcoats, in the latest correct styles.

The object behind this report is undoubtedly a desire to stop the immense business which we are doing by reason of our closing out prices.

Less Than Cost

Without exception our entire stock is offered at less than cost prices. All the nobbiest styles in suits on sale at such prices as these:

$10.00 suits $ 5.80
$15.00 suits $ 7.20
$20.00 suits $14.40

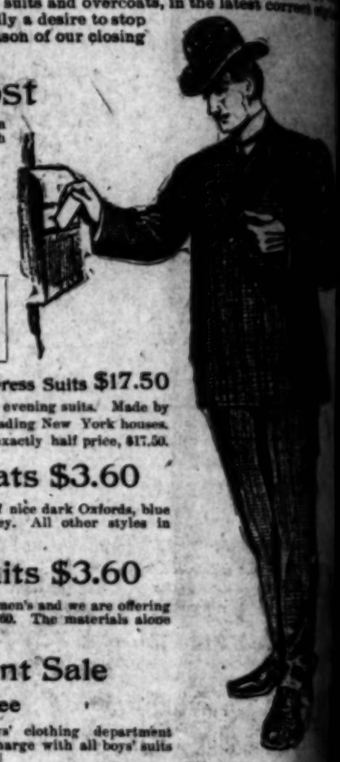

Overcoats

In the favorite styles reduced in the same proportion as the suits.

Coats and Vests $2.50

Men's cut-away coats and vests, originally sold at $10.00 to $15.00. Closing out price, $2.50.

$35 Full Dress Suits $17.50

Men's full dress evening suits. Made by several of the leading New York houses. Cut from $35 to exactly half price, $17.50.

Youths' Winter Overcoats $3.60

These overcoats come in just the right weight, made of nice dark Oxfords, blue Thibets, etc. They are worth at least double the money. All other styles in youths' overcoats at corresponding reductions.

Youths' Stylish Fall Suits $3.60

All our youths' clothing will be sold out as well as our men's and we are offering such extraordinary values as these handsome suits for $3.60. The materials alone are worth more than the price asked.

November Inducement Sale

Boys' Knee Pants Free

During the big November inducement sale our boys' clothing department offers an extraordinary pair of knee pants free of charge with all boys' suits selling at $2.45 upwards.

$5.00 Boys Suits $3.85

These are high grade suits, made of splendid woolen materials in all the nobby, new effects. Extra pair of knee pants free with every suit. Price cut from $5.00 to $3.85.

15c Boys' Hose 9c

Boys' black school hose, very serviceable color. Special 9c.

75c Boys' Underwear

Odd lots of boys' wool underwear, shirts and drawers, don't match in all sizes. Cut from 75c to

Fine Furniture and Carpets
Always busy store—The new firm.
Lyon-McKinney-Smith Co.
313-315 W. Sixth st., bet. Spring and Broadway

APOLLOS
$150 $250 $300 $450
J. B. BROWN MUSIC CO. 325 SOUTH BROADWAY

Blaney's SHOWING

Thanksgiving Millinery Specials

A "Special" Sale of Millinery is an offering of the very most stylish headgear at money-saving prices.

GREAT FIVE DAYS' SALE

This morning we inaugurate a special sale of millinery that will continue until Thanksgiving Day. Matchless values will be offered, Prices will be cut without mercy. It will be a sale of the swellest millinery in Los Angeles, and an opportunity that will appeal to every woman who can appreciate genuine millinery bargains.

Smart Street Hats.

STREET HATS—in a wide variety of shapes and colors. Hats that have been selling at $2.25, and $2.50. On sale at.... **$1.48**

FEDORA HATS—in French felt, scratch felt—all desirable colors. Regular prices $1.50, $2.00 and $2.50. On sale at..... **98c**

SCRATCH FELT TURBANS—in black, brown and navy; several different styles of trimming. Regular $2.50, $3.00 and $3.50 values. On sale at..... **$1.75**

HAND-MADE SHAPES—trimmed with velvets, buckles and ribbons. Every desirable color and very stylish hats. Former prices $3.50, $4.00, and $5.00. On sale at..... **$2.98**

FRENCH SAILORS—and short backs, in brown and navy, trimmed with large bows of ribbon. Very swell effects. Former prices $5.00 and $6.00. On sale at..... **$4.65**

Swell Dress Hats.

One Hundred Stylish Dress Hats in all colors and a big variety of popular styles. Excellent assortment and big values at the former price, $5.00. On sale at..... **$2.50**

VELVET, CHENILLE AND fancy braid dress hats trimmed with ostrich plumes. Very swell effects in this lot. Formerly sold at $7.50. On sale at..... **$5.00**

BLACK TURBANS—made of fancy braids, trimmed with breasts, ornaments, ribbons and velvets. Specially priced for this Thanksgiving event at..... **$7.85**

PATTERN HATS—a large assortment that has just arrived. Latest shapes and colors. Bought to sell at $15, $18 and $20. Priced for this Thanksgiving sale at.... **$10.00**

MISSES' AND CHILDREN'S TRIMMED HATS—the entire stock at greatly reduced prices for this sale.

Marvel Millinery,

241-243 South Broadway.

Editorial Section.

PART II—MAIN SHEET—12 PAGES.

XXIIIth YEAR.

RELIABLE GOODS.

N. B. BLACKS

Telephones: Main 250, Home 250

DRY GO

Seasonable

Blanket values and comforter val... look in vain for at other stores. ... proprietors are securing them in d... know a good thing in this line abou... While you're in today just ask

White Wool Blankets $5

Full 11-4 double bed size; thick, soft, fleecy and warm; made of the finest hamb's wool; new border designs in fancy light colors; silk bound. A blanket you will not match in this town under six-fifty, going at, pair..... $5.00

One-piece-cotton comforters (pure white ... ered; full double bed size; all prices up fr...

Thanksgiving

It's imperative that every housek... this Thanksgiving linen display. S... every day, nor are such values ... moving, too, on nearly every item, b... knowing you have bought the newe...

...lish and German Damasks 65c ... yard up to..... $2.50
Napkins from 90c dozen to ...

Buster Brown Stockin...

The La... Pianos

Not untried makes, from newly sprung... factories, but the latest products of ... world-famous piano builders, who unhesi... tatingly and unre... servedly guarantee ... instruments.

...Puritan and Colonial models in the ... Grand Pianos; the new S... Cecilian self-playing piano; all ... in pianoforte making are to be foun... of high-class instruments. We invite ... to the Steinway, Kranich & Bach, E... and Brinkerhoff pianos, for which we ... agents. Purchasers of pianos at this hou... the guarantee of the maker goes our own ... and satisfaction.

GEO. J. BIRK...

Dealers in Pianos and Musical I...
345-347 S. Spring St...

15 CARLOADS 15 CARLOADS

Flood Furn...

Bargains for All House...

Don't wait until the opportunity is gone but sto... and what your home needs to make it well ... Unless you have visited this big sale you ... of the many, many necessary and artistic ... the most absurd little prices. ... Here are all the latest styles in chairs; ta... floor pieces, bookcases, desks, etc., etc.; som... least, others showing faint traces of water... reductions during the flood sale.

$27.50 Princess Dressers.....
$15.00 Solid Oak Dressers.....
$3.75 Large Arm Chairs.....
$2.75 Handsome Rockers.....
$27.50 Oak Bookcase.....
$16.00 Bookcase and Desk.....
$10.00 Writing Desks.....
$20.00 Side Boards.....
$1.00 High Back Chairs.....
$1.75 Sewing Rockers.....

Brent's
530-532-534 So. Spr...

$2.50 CAS...
Balance $1 a W...
BUYS ANY PIECE OF ...

...INING ROOM FU...
IN OUR STORE THIS WE...

Eastern Outfitting
511-16 S. SPRING

...rtal Paul Couria...

Editorial Section.
PART II—MAIN SHEET—12 PAGES.

Los Angeles Daily Times

City and Country.
NEWS OF THE MORNING.

XXIII'D YEAR. FRIDAY, NOVEMBER 18, 1904. PRICE 3 CENTS.

RELIABLE GOODS. POPULAR PRICES.

N. B. BLACKSTONE CO.

Telephones: Main 250, Home 250. DRY GOODS Spring and Third Sts.

Seasonable Bedding

Blanket values and comforter values here today that you'll look in vain for at other stores. Boarding-house and hotel proprietors are securing them in dozen lots, and they usually know a good thing in this line about as quick as the next one. While you're in today just ask to see these leaders.

White Wool Blankets $5
All 11-4 double bed size; thick, soft, fleecy and warm; made of the finest pure wool; new border designs in pretty light colors; silk bound. A blanket you will not match in this city under six-fifty; going at, per pair.....$5.00

Eiderdown Comforts $5
Eiderdown comforters covered with real French sateen in a dozen new, handsome designs; lighter than feathers, warmer than wool. Full double bed size, up from....$5.00
Silk covered eiderdown comforters up from, each.....$12.00

Cotton comforters (pure white cotton), sateen or silkoline covered; full double bed size; all prices up from.....$1.25

Thanksgiving Linen Sale

It is imperative that every housekeeper in town should see our Thanksgiving linen display. Such things are not shown every day, nor are such values often offered. There's a saving, too, on nearly every item, besides the satisfaction of knowing you have bought the newest and best.

Irish and German Damasks 65c per yard up to.....$2.50
Napkins from 90c dozen to.....
Dinner Sets from....$6 to $90
D'Oilies, Tray Cloths, Center Pieces, Scarfs, Battenburg Pieces, etc.

Buster Brown Stockings Next Week

The Latest Pianos

Untried makes, the newly sprung factories, but the best products of well-famous piano makers, who unhesitatingly and unreservedly guarantee their instruments.

Puritan and Colonial models in the Flemish and Weathered Oak; small Grand pianos; the new Steinway Vertegrand: the Cecilian self-playing piano; all the meritorious late designs in pianoforte making are to be found in this magnificent collection of high-class instruments. We invite your attention particularly to the Steinway, Kranich & Bach, Estey, Emerson, Richmond, and Brinkerhoff pianos, for which we are exclusive Los Angeles agents. *Purchasers of pianos at this house always understand that the guarantee of the maker goes our own personal warrant of reliability and satisfaction.*

GEO. J. BIRKEL CO.
Dealers in Pianos and Musical Instruments.
345-347 S. Spring Street.

15 CARLOADS 15 CARLOADS 15 CARLOADS

Flood Furniture

Bargains for All Housekeepers

Don't wait until the opportunity is gone but stop a moment right now and think what your home needs to make it well furnished and comfortable. Before you have visited this big sale you cannot possibly have any idea of the many, many necessary and artistic things that you can buy at most absurd little prices.

There are all the latest styles in chairs; tables, dressers, chiffoniers, china pieces, bookcases, desks, etc., etc.: some of them not damaged in the least, others showing faint traces of water, yet all of them offered at reductions during the flood sale.

$27.50 Princess Dressers	$19.50
$15.00 Solid Oak Dressers	$12.50
$3.75 Large Arm Chairs	$2.73
$2.75 Handsome Rockers	$1.73
$27.50 Oak Bookcase	$20.00
$18.00 Bookcase and Desk	$13.50
$10.00 Writing Desks	$6.75
$26.00 Side Boards	$16.00
$1.00 High Back Chairs	70c
$1.75 Sewing Rockers	$1.25

Brents
530-532-534 So. Spring.

$2.50 CASH
Balance $1 a Week
BUYS ANY PIECE OF
DINING ROOM FURNITURE
IN OUR STORE THIS WEEK.

Eastern Outfitting Co.
511-16 S. SPRING ST.
THE PLACE TO SAVE

Paul Courian 412 South Spring St

DEATH TAKES CONTROLLER.

Comes With Actress' Desire to Guide an Auto.

How Terrible Crash Cost Young Praed's Life.

Recovery of Pretty Miss Rudolph Assured.

Pretty Mina Rudolph's desire to run an automobile was responsible for the early morning accident yesterday in which Humphrey Praed, all-around sportsman, and orange grower of Riverside, lost his life; and the leading lady of the San Toy Company was seriously injured.

When the fatal return journey to the city was begun at 2 o'clock yesterday morning, after Praed and Miss Rudolph had taken a spin of about six miles in the wealthy young Englishman's touring car, a smooth stretch of road down Alhambra avenue to the Pasadena Electric Short line was presented, and Praed—enthusiastic autoist as he was—could not resist the temptation to speed his machine.

Chauffeur Fry had been relegated to a back seat and Praed was furiously driving when Miss Rudolph, who sat beside him, said as she entered into the spirit of the auto ride: "Oh, let me drive the machine please; this is lovely."

Miss Rudolph attempted to grasp the controller but Praed held on firmly and warned her that running an automobile over a comparatively unknown road with only the light of the stars as a guide is no child's play.

"Oh, but do let me try it just once," said the pretty little actress.

THE FATAL CRASH.

Again Praed warned his companion, but as the words were spoken the crash came. Down into the ditch alongside the railway tracks the big red car leaped like a thing of life and turned completely over.

Both Praed and Miss Rudolph were pinned underneath the machine, but Fry was thrown over their heads. In falling Praed was struck by the steering wheel and the back of the front seat. His neck and left arm were broken, and he was almost instantly killed.

Miss Rudolph, though pinned close beside Praed, was more fortunate. Striking on her head she was rendered unconscious, and not for hours after her removal to the hospital did she fully regain possession of her mental faculties.

CAR A GODSEND.

The wreck of the automobile was complete. Broken and twisted bits of iron and brass littered the deep ditch, and body and running gear were almost completely demolished. A veritable Godsend to the injured was a construction car, Pasadena-bound, that came along ten minutes after the accident happened.

This car was running rapidly and though the wrecked machine, dead man and injured people were within a few feet of the track, it would not have been strange had it gone by without members of the crew noticing the pitiable condition of the unfortunates, for the night was dark. Had the construction gang failed to notice the wreck, the injured might have remained in the ditch all night, as all traffic on the electric line had ceased.

Too terribly injured to even make a loud outcry Chauffeur Fry and Miss Rudolph were moaning pitifully, dazed and bewildered, when tenderly picked up and placed aboard the rough car. Praed was dead but he appeared to have a spark of life remaining, and a hurried trip back to the city was made.

Even after the car had reached First and Main streets, it was thought Praed could be resuscitated, and after the police ambulance had carried the two injured people to the Receiving Hospital, it was again sent down for the inanimate form of the young Englishman. At the hospital however, it was quickly seen that life was extinct.

Miss Rudolph was semi-conscious and unable to talk, but Fry rallied shortly and though suffering from a broken knee cap, a bruised face and numerous contusions, he told the story of the accident in a few words.

CHAUFFEUR'S ACCOUNT.

"We started out about 11:30 o'clock" said Fry. Mr. Praed had been to the theater to witness the play and afterward he entered the automobile with Miss Rudolph. They stopped at Levy's a short time and then went out for a ride. I was driving the machine during the outward journey, and we went out about six or eight miles toward Pasadena.

"Returning Mr. Praed and Miss Rudolph occupied the front seats. Mr. Praed was driving. It was dark but I didn't think we were going very fast. I can't tell about Miss Rudolph's effort to drive the machine but think she begged Mr. Praed to allow her a try at it.

"The accident happened before we had time to think. With a leap and a bound, the machine went over the embankment; then all was dark for me for a moment. When I recovered partially, I tried to pull Mr. Praed and Miss Rudolph out from under the machine. Miss Rudolph was moaning but Mr. Praed was dead."

ACTRESS' MONEY GONE.

A peculiar phase of the accident developed when Miss Rudolph claimed to have lost a small purse containing $150 which was attached to her garter. The police visited the scene of the wreck shortly after daylight and found a woman's purse containing $4.30 and a smaller money receptacle which was empty.

Chauffeur Fry says he thinks Miss Rudolph was mistaken in regard to the amount of money she had in her possession as he is certain no one robbed her while she was unconscious.

Fry took Praed's gold watch and about $25 from the pockets of his dead employer, and turned these over to the Coroner.

MISS RUDOLPH RECOVERING.

Miss Rudolph's condition was reported extremely serious yesterday afternoon at the Angelus Hotel, where she was removed from the Receiving Hospital, but late last night Dr. H. Gordon Bayless, the attending physician, reported that the little actress will be herself again in a few days unless inflammation sets in. Her recovery is practically assured.

Mina Rudolph is 24 years old and during her short stage career she has achieved numerous triumphs. In the title role of San Toy, for which part she is peculiarly adapted, she has won encomiums for her acting, though her singing has been criticised. She is a native daughter of the Golden West, having been born in Sacramento, where her sister, Mrs. Edward Cadwallader, now resides.

HUMPHREY PRAED.

Humphrey Praed was well known in club and social circles in Los Angeles. He came to Riverside from Australia about six years ago. He at once became connected with the San Jacinto Land Estate, Ltd., in which his uncle, Herbert Bulkeley Praed, is a director and large owner, as assistant manager of the company. For several years he had charge of the packing-house, and recently made a trip east in the interests of the company. As assistant manager, he had particular charge of the orange lands, 1200 acres of the 42,000 comprising the estate being in orange groves. His business ability was evinced by the manner in which he conducted the affairs under his charge.

Praed was one of the most enthusiastic all-around sportsmen in Riverside. He was especially prominent in the Riverside Polo Club, and participated in a number of winning tourneys with that well-known organization. He was a prominent member of the Riverside Gun Club, and one of its charter members; an active participant in both the social and sporting affairs of the Victoria Golf Club; and also one of the best of the most active members of the Casa Blanca Tennis Club. He was a member of the Country Club and lived in the big clubhouse on Eighth street. He became an enthusiastic automobilist some time ago, and his machine, a Winton touring car, was one of the finest and speediest in the city. He was a skillful driver, but a bit reckless as to speed.

Praed was very popular in social circles, particularly among the English people of the valley. In the many social affairs of his clubs he was always a leading spirit, and no dinner, or dance, or social evening in those circles was complete without his cheery presence and active management.

In remembrance of him a dinner planned for last night at the Victoria Clubhouse by the members of that organization was postponed, as was also the opening game of the polo season planned for today.

W. E. Pedley, manager of the San Jacinto Land Company, was notified early yesterday morning of Praed's death, and he immediately came to Los Angeles to take charge of the remains. The Coroner will hold an inquest at Bresee Bros.' morgue tomorrow morning, after which the remains will be sent to Riverside for interment. Later the body may be cremated and the ashes sent back to England.

Chief Victims of the Auto Accident—Mr. Praed Killed, Miss Rudolph Recovering.

OUT IN SEVENTY SECONDS.

Pupils of the State Normal School were given a genuine fright yesterday morning during the sessions of the classes when the sharp notes of the fire bell rang out their alarm. Though the excitement was for the moment intense, there was no undue haste, everything being accomplished with orderly precision and with praiseworthy regard for the drill with which principal and teachers have striven to make the student body thoroughly familiar. Seventy seconds after the alarm had sounded the great building was emptied of its hundreds of students, and then it was known to those who had marched out in such excellent order that the alarm was false and that all cause for danger was removed.

The special reason for sounding the alarm yesterday was to show the Board of Trustees, then in session in the building, the degree of perfection reached by the students in the fire drill. The result was most satisfactory, and members of the board expressed their admiration for the perfectly drilled ranks of students who filed by in their hurried march from the building.

"VITAL CENTER."

Prof. W. Earl Flynn will discuss the "Flynn Vital Center System" with the Berendo-street Mothers' Circle and all others interested, at the home of Mrs. John Lyons Stevenson, No. 987 Berendo street, Pico Heights, this afternoon at 1 o'clock.

TRAMPS FAR O'ER DESERT.

Artist Eytel Sketches Four Hundred Miles.

Big Indian Objects to One of His Pictures.

Strange Experience Crowded Into the Journey.

Artists who give pink teas in their studios to refined and beautiful damsels would shudder at the sight of a bronzed man in a sombrero who tramped in off the desert yesterday with a sketch book under his arm.

Out of his long tramp, however, are coming some great pictures, touched with the mystery of the waste, signed with the name Carl Eytel.

Mr. Eytel made the trip to get material for a forthcoming book by a well-known author. He could write a more interesting one himself.

Since October 17, Mr. Eytel has been the most charming tramp in Vagabondia—of course not a tramp in the ordinary sense of the term.

He left San Diego with his blanket on his back and his canteen at his side over the famous old Butterfield stage road—a turnpike fairly redolent with the memories of the old border days.

He tramped on through the San Diego Mountains, through the old stage town, Campo, by the famous old McKane ranch, whereby the cowboys paid back an Indian raid by a massacre, past the one grass-covered mound that marks the grave of the one who lost his life in the battle.

Eytel's interesting journey went by the old adobe fort built by Gen. Cook at Blue Lake.

Coming to one of the Imperial canals one day after a terrible walk through the desert, Eytel sighted the blue water. His canteen was empty; his thirst was great.

As he got near the canal, his heart sank in despair. An acre of soft marsh stretched out before him and he could not get to the inviting liquid he needed so sorely. After a long time, he found a way to flounder to the water.

At Algondas, Eytel was sketching when a big Indian came up and watched him drawing. At length, the artist was amazed to hear him ask seriously:

"Who gave you permission to make that drawing?"

"Nobody," faltered Eytel, in surprise.

"Well, I really don't like it; I must ask you not to do it," said the Indian.

Eytel shut up his sketch book, saying that he didn't want to hurt anybody's feelings.

The Indian, who seemed to be a man of education, then explained graciously that his people were opposed on principle to having pictures taken.

"It's all right," he said, "to draw these Mexicans or Americans, but we Indians are a queer people."

FOUR-HOUR ARGUMENT.

Eytel was a guest at a charming old Mexican hacienda at Algedonas. When he left, the ranchero insisted on his riding on to Yuma with him in a big four-horse wagon loaded with hides.

Crossing the border, they were stopped at the American custom-house and informed that duty must be paid on hides.

The ranchero was pained. In the Mexican way, he tried politely to show the custom-house man that this should not be.

The custom-house man kept trying to show him that it was none of his doings, that it was iron-clad laws, the duty must be paid. The Mexican lit his cigarette with much patience and laid out his views at length.

For exactly four hours he waited there on his wagon expostulating with the customs officers as to the propriety of his having to pay duty on hides.

Eytel spent some time in Yuma, which is one of the old border towns. There he met another interesting Indian—a man of education and attainments. He objected, however, to living the strenuous life of the American cities and had gone back to his people.

HE PREFERS POTATOES.

"I do not like this mad rush after money," the Indian said. "I have my potatoes here and I hoe them until that becomes tiresome. I then go down to the town and stand around the streets for a time and learn something new. I then return and hoe my potatoes again."

One of the interesting sketches Mr. Eytel got was at Chuckawalla Wells, where the old stages used to stop.

The picture that he got appeals to the imagination. There is at the well, famous for its large lizards, which Indians eat, an old tumble-down adobe house and two unnamed graves grown over with grass and sunken with time. Their story has gone—whatever it may have been.

Eytel made the trip back straight across the desert to Salton and came in on the train from one of the little towns near there.

In his pictures he caught the mysterious poesy of the desert.

ARTIST C. EYTEL,
At the End of His Four-hundred Mile Walk

WEARS REAL HOSE.

Man With Gunny-sack Suit Queerest Ever Seen. Locked up as a Hobo.

The queerest suit of clothes ever seen in Los Angeles was taken from the back of a hobo locked up in the County Jail yesterday.

The man's name is Henry Schrader. He is an advocate of the simple life and sworn enemy to work or anything distantly related to it. He gets his living by wandering round the country eating scraps or picking fruit off the ground—anything to keep soul and body together.

He collects his clothing the same way. He has no tailor bills.

When he was locked up yesterday, his feet were sandals made out of a section of old fire hose.

He had picked up an old piece of hose somewhere and slashed it down into two canoe-like sections. At the back of each he tied a rag of gunny-sack for a heel. Placing a foot in the trough thus made, he lashed it on by means of leather thongs. Although the resulting footwear was not in exactly the latest style, the hose protected his feet very well.

His trousers were made of gunny-sacking ripped down big enough to go round his legs, and then laced up with strings.

His old coat was so tattered that the holes covered more of the surface than the cloth. He had a shirt made out of sacks.

Deputy Conart hurried him down at a toboggan-slide gait to the bathroom, but not so quickly but that an aromatic odor still lingered in the atmosphere of the jail as a souvenir of his brief visit.

The man was found wandering around the country southwest of the city, looking wistfully for something that could be inserted into the human stomach by way of sustenance.

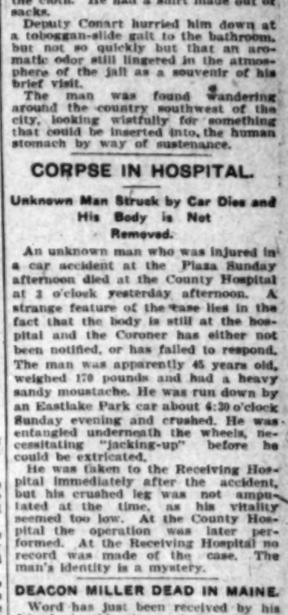

HENRY SCHRADER.
In His Gunny-sack Suit and Real Hose.

CORPSE IN HOSPITAL.

Unknown Man Struck by Car Dies and His Body is Not Removed.

An unknown man who was injured in a car accident at the Plaza Sunday afternoon died at the County Hospital at 3 o'clock yesterday afternoon. A strange feature of the case lies in the fact that the body is still at the hospital and the Coroner has either not been notified, or has failed to respond. The man was apparently 45 years old, weighed 170 pounds and had a heavy sandy moustache. He was run down by an Eastlake Park car about 4:30 o'clock Sunday evening and crushed. He was entangled underneath the wheels, necessitating "jacking-up" before he could be extricated.

He was taken to the Receiving Hospital immediately after the accident, but his crushed leg was not amputated at the time, as his vitality seemed too low. At the County Hospital the operation was later performed. At the Receiving Hospital no record was made of the case. The man's identity is a mystery.

DEACON MILLER DEAD IN MAINE.

Word has just been received by his friends in this city of the death of Deacon William Miller of the Temple Baptist Church, at the home of his daughter, Mrs. Henry Speed, at Monson, Me. Mr. Miller was a native of Clinton, Me., and for the past six years had been a resident of Los Angeles. Accompanied by his wife, he went East to visit old friends about two months ago.

PUBLIC SERVICE—OFFICIAL DOINGS.

SUMMARY OF THE DAY.

Members of the direct Legislation League yesterday declared that they will resort to the referendum to defeat the sale of electric railway franchise on East Twelfth street unless the advertisement is modified so as to include universal transfers and a twenty-one-year term.

An amusing suit was fought out yesterday between certain waitresses wherein one Maggie Roach was suing a Mrs. Fitzmaurice, who posed as a "mother" to the girls, for a loan of $100.

The non-cupative will of the late Señora Librada Camprillo is being contested and is in a tangle.

In the Police Court yesterday the case of J. F. Harcourt, alleged diamond swindler, was continued till Saturday, awaiting the decision of the Governor on the application for requisition papers.

AT THE CITY HALL.

MAY INVOKE REFERENDUM.

OPPOSITION TO THE TWELFTH-STREET FRANCHISE.

Threats to Appeal to People if Franchise is Sold as Advertised. Direct Legislation League May Take a Hand—Sixth Warders Want Road Built.

Proponents of universal transfers and twenty-one-year limitations on street-railway franchises claim they have found a powerful ally in the referendum provision of the City Charter.

This is the only one of the three direct-legislation amendments adopted by the voters at the last municipal election which has not been tested; the recall had first trial and is now tied up in the courts; the initiative was invoked to secure submission to the people of four slaughter-house ordinances; now the direct legislationists threaten to make use of the referendum to prevent the sale of street-railway franchises, except under certain conditions which would be very favorable to the people.

Advertisement was ordered by the Council Monday of the sale of a franchise covering about four miles of streets in the Sixth Ward. The term is thirty-two years, no provision is made for universal transfers, and it is reported that the railway will not pay more for it than the cost of advertising.

Under the provisions of the referendum a protest signed by electors to the number of 7 per cent. of the vote at the last general election would compel the Council to reconsider the ordinance of sale and either to repeal it or submit it to a vote of the people at the next municipal election, or at a special election to be called for that purpose.

That portion of the referendum relating to franchises is as follows:

"No ordinance granting a franchise shall go into effect before thirty days from the date of its final passage and its approval by the Mayor; and if during said thirty days a petition signed by electors of the city, equal in number to at least 7 per cent. of the entire vote cast for all candidates for Mayor at the last preceding general election at which the Mayor was elected, protesting against the passage of such ordinance, be presented to the Council, the same shall thereupon be suspended from going into operation, and it shall be the duty of the Council to reconsider such ordinance, and if the same is not entirely repealed the Council shall submit the ordinance to the vote of the electors of the city, either at the next general election or at a special municipal election to be called for that purpose, and such ordinance shall not go into effect or become operative unless a majority of the qualified electors voting on the same shall vote in favor thereof."

"We believe that the proposed sale of a street-railway franchise covering several miles of streets in the Sixth Ward for a song will furnish an excellent opportunity for a test of the referendum," yesterday declared T. J. Riley, who was a member of the Direct Legislation League at the time the referendum was made a part of the City Charter.

"People living along the proposed line of the new road have petitioned for the sale of the franchise. They are financially interested. It would mean a small advance in the price of their property. The question of universal transfers does not appeal to them so strongly as it would if their financial interest in seeing the road built were not so great. Neither do they consider that the thirty-two-year franchise is only putting off the day when the city can control its own street-railway lines. They do not care whether the city gets a cent for giving up the streets; all else is overshadowed by the fact that they are to get a street railway. Those people are probably 400 in number. Giving up valuable privileges on those streets which might be used as avenues of entrance to the city by other lines from the seashore is a matter that interests the entire city.

"If that franchise is sold as advertised I for one shall attempt to invoke the initiative to knock out the ordinance of sale, and I have had assurance of plenty of support.

"I think it would be a good plan to take a vote of the people on the question of giving streets away and the sale of the Twelfth-street franchise will probably offer an excellent opportunity for a test case."

Last Monday a delegation of direct legislationists went to the Council meeting to protest against the advertisement of the franchise unless it provided for a twenty-one-year term and universal transfers. When they found that McAleer was not there to make their fight, they decided to await the final ordinance of sale and then make their protest direct to the people.

Several Councilmen who voted for the advertisement of the franchise, with the clauses objected to by the direct legislationists included, last night discussed the threat of appeal to the referendum. They treated the matter rather lightly, the consensus of opinion being that if the question of confirming the sale of the franchise were to be submitted to a vote of the people it would carry by an overwhelming majority. "The road is a necessity," said one Councilman. "We will get the best price we can for the franchise, but we shall sell it. The road would be worth half a million dollars to the city inside of ten years in the increased taxes on the property which it would open up to homeseekers. To haggle over the price of sale or over the term of years for which the franchise would run would be simply to play the part of an obstructionist."

VISUAL SIGNALS.

POLICE SYSTEMS DISCUSSED.

For three hours last night the Council, sitting as a committee of the whole, listened to the discussion of the comparative merits of the Foster and Gamewell systems of police patrol signals.

Officer Foster, who is the inventor of the Foster system of visual signals, had the better of his opponent, A. J. Coffee, representative of the Gamewell system, in that Foster was backed by a favorable report from a special committee representing the Merchants' and Manufacturers' Association, Chamber of Commerce and Municipal League.

Chief of Police Hammel reported that both systems are in use at the police department and that the Foster visual lights give better satisfaction.

City Electrician Manahan insisted that the city had no right to enter into a contract with the Foster company for the reason that it held no patents and had nothing to sell. He said that he could install a system similar to that of the Foster visual signals for half the sum asked for the rental of the Foster boxes.

Special Officer Foster claimed that his system had proved itself superior to any other in use and that he was offering it to the city practically at cost in order to get it established.

Objection was made to the Foster system, however, for the reason that it is to be installed only where there are lines of the Home Telephone Company.

Three months ago Foster installed his visual signal boxes in two districts in the western part of the city. The boxes have been used since that time by the police department and Chief Hammel gave them a high recommendation. The Foster company offers to install the service and keep the boxes in repair for a rental of $5 a month for each box.

Mr. Coffee argued that the Foster system was old as the hills. He said that the visual-light plan had been tried in a number of eastern cities, but that it had been discontinued in every one of them for the reason that the information afforded by the lights was found to be more valuable to the burglar than to the officers. He offered to equip the Gamewell boxes now in use by the city with red lights for use by night and semaphores for use by day and to rent the boxes to the city for a little more than half the price asked by the Foster company or to sell the system to the city outright.

Councilman McAleer said that the city owed a great deal to Officer Foster for conceiving the idea of visual lights; he said the lights were valuable chiefly for the reason that an officer could be summoned to a box whenever he was wanted. McAleer said that both systems had been tried by the city and that the Foster system had received the indorsement of not only the police department, but the special citizens' committee appointed to examine and report.

Attorney Wright, representing the Foster system, said that the representative of the Gamewell signals was making a cry that his company could do something, but that the Foster company came before the Council telling them what it had done.

After a long-drawn-out discussion, technical and otherwise, the committee asked the Foster company to submit a proposition in writing and voted to take the question of a recommendation under advisement.

Attorney Wright submitted a proposal to install the boxes of the Foster system and rent them to the city for either one or three years for $5 a month per box. Mr. Coffee submitted a similar proposal under slightly different conditions, offering to rent the boxes for $25 a month per district. As eight Foster boxes are placed in a district, the Gamewell offer figures $15 per district cheaper than the Foster proposal.

AT THE COURTHOUSE.

PUT HER WATCH IN STOCKING.

MAGGIE ROACH WINS HER CASE AGAINST COMPANIONS.

She Loans One Hundred Dollars to "Mother" and is Then Turned Down by the So-called Maternal Overseer of a Goodly Bunch of Waitresses.

The unaffiliated members of the order of disgruntled waitresses made things hum in Justice Young's court yesterday. They were nearly all lining up behind "mother," by which endearing term Mrs. Mary Fitzmaurice is known among the girls.

Mrs. Fitzmaurice was being sued by the Dyer Law and Collection Agency on the assigned claim of Maggie Roach for $87. Maggie is a young girl and sat like Patience waiting for justice to be dealt out to her, for her friends were very few. "Mother," who has a comfortable rotundity of form and wears glasses, sat with an air of calm resignation.

Maggie Roach had saved up money, and as "mother" wanted to bring her friend, Miss Frankie White, from Chicago, she readily advanced $50 on "mother's" note of mouth, and that was all she had to depend on for repayment. Later "mother" borrowed a second $50, and of the total sum of $100 paid back $14. Then "mother" got tired of paying and repudiated the entire debt.

That was the unvarnished story of Maggie Roach, but "mother" denied it in toto, and the little army of waitresses filed upon the witness stand one by one and stood by "mother" "manfully," while casting scornful looks at the abashed Maggie.

The plaintiff had stated, too, that for the second loan "mother" had handed over to her a gold watch, but that shortly afterward she asked to be allowed to wear it, and Maggie returned it. Attorney Dyer wanted to know if Mrs. Fitzmaurice alias "mother" had got that watch. But "mother" turned up her eyes and squinted at the ceiling through her glasses, while remarking pitifully that she had lost it.

"It was just this way," she said. "I was down at Ocean Park and someone suggested that we go in bathing. I took my gold watch and my money and put them down in my stocking, but my garter broke while I was in the water and I lost the watch and the money."

And after saying that "mother" sat straight up in the witness stand and didn't turn a hair. Attorney Dyer stared at the witness with open mouth, and even Frank Collier, the witness' own attorney, gazed with admiration at "mother." Justice Young covered his face with his hand as if engaged in silent prayer.

After retailing this sad experience Mrs. Fitzmaurice was allowed to retire. Dyer didn't have the heart to continue the cross-examination.

Next a sweet little girl with puffy bangs and a cute curl falling "right down in the middle of her forehead" came forward and gave her name as Miss Meta Carl. She was very emphatic when taking the oath and said, "Yes, sir, she wouldn't tell nothin' but the truth, for she knew it, and was going to tell just that."

Then she proceeded to "knock" her dear friend, Maggie Roach, while she smiled down at her. She said that she had asked Maggie what it meant that some of the girls were saying that she (Maggie) claimed to have loaned "mother" $1. And she said Maggie denied it, and said that she had never loaned anything to "mother." Miss Carl imitated the plaintiff's voice and gestures to the huge delight of her companions in the rear of the room. When Dyer whispered with his client the witness objected to being distracted in her narrative.

"Here you," she said, "you can't listen to me and her, too; just look at me," and though grammatically rough her calling the attorney to time tickled the risibilities of the girls looking on beyond endurance.

"Isn't she just too cute for anything?" one remarked, and was answered with such an outburst that three or four girls scampered out of court overcome by the giggles.

Mrs. Willard said she did pantry work, and had worked with Maggie at the Gray Gables and the Rookwood. She also said Maggie had told her that "mother" owed her $100.

"An' I towld her," said Mrs. Willard, "that I didn't beleve a word ov it, for she is notorius for tellin' stories, for she went an' towld stories of me own daughter—a good, respectable gyurl, that what she is, and right in me own room, an' if it hadn't been for the childur I'd have licked her."

Then Mrs. Willard stopped for breath.

"Are you Irish?" inquired Dyer.

"No, sur," and the witness drew herself up with dignity, "I'm Frinch."

Then the witness proceeded to further announce herself as a widow who has lived in Los Angeles since she was 15 years of age.

Miss Stella Willard echoed her mother, and several other witnesses were examined without anything material being developed save that Mrs. Fitzmaurice had a loyal lot of girl friends.

Miss Ida Deyo got into trouble with the court. She stated that she had been head waitress at the Gray Gables and was asked if Mrs. Fitzmaurice had ever borrowed money from her. She hesitated and fidgeted in her chair, and then said she was not there to fight anyone's case. All the witnesses had testified that "mother" had "lashings" of money, as she was always at work.

Once or twice the question was repeated, but Miss Deyo was sullen and would not answer. Ultimately the witness' ire rose and she refused flatly to answer. Justice Young then told her that the court ruled upon the matter whether a witness should answer or not.

"Madam," he said, "if you don't answer the proper question that has been put to you at once, I will send you across the street to the County Jail."

The young woman became very red in the face, but she answered the question before the last word had dropped from the lips of the court.

Yes, "mother" had borrowed money from her.

In summing up the case the court adverted to the exuberant imagination displayed by Mrs. Fitzmaurice in telling about her extreme thoughtfulness in taking her watch into the surf with her at Ocean Park. He said that when a person is found to be speaking falsely in one particular it is fair to eye the remainder of the testimony with suspicion.

After further analyzing the case the court gave judgment in favor of Maggie Roach for $93 and costs.

TWICE TOLD TALE.

CAMP'S PROPERTY IN DISPUTE.

When Mrs. Annie R. Camp arrived in Southern California from the East she and Mrs. Musselman sought to establish their fortunes together. They both found husbands at Compton, and the burg was blessed in this double union, for it was in 1896 when people were not pouring into suburban towns as rapidly as in more recent years.

Both women lived with their husbands for some years and both instituted suits for divorce. But a hitch came up to obstruct the way of Mrs. Camp. She got her divorce from Judge Trask, but when an application was made for a new trial Mrs. Camp thought it wise not to oppose it, as there were doubts whether the decree would stand fire in the Supreme Court. Now the matter is up again before Judge Conrey. Really it is a fight over property rights, for it is not pretended on either side that husband or wife is sighing for the companionship of the other. Indeed, nobody seems to know where Camp is, and as a forlorn hope he was served with summons by publication.

Mrs. Camp is now residing at Pasadena in restfulness, after her experiences at Compton. She stated yesterday that when she married, her husband possessed the ranch they lived on, but she made it her especial grievance that before the "rift in the lute" of family life, in October, 1901, he assigned and transferred the ranch to his mother.

The father, mother, and children by the first marriage of Arthur J. Camp all lived together on the ranch, and the husband maintains that in turning over the ranch to his mother he was merely giving back to her what was her own, and in lieu of an indebtedness more than the value of the property. Furthermore he avers that his wife was so intolerably cruel to him and his children by the first wife—there is no issue from the second marriage—that he couldn't stand it.

Mrs. Annie R. Camp wanted to show that the ranch really belonged to her husband, and had been turned over to his mother merely for the purposes of evasion, and of depriving her of her just rights. For that purpose she offered in evidence copies of a number of letters written by Camp to his mother, Mrs. Sarah Camp. She said these copies had all been made by her, but it was left for Mrs. Sarah Camp to tell just under what circumstances.

The white-haired mother said that when her son wrote to her she was accustomed to put the letters away in her trunk, but she speedily discovered that her daughter-in-law was going to her trunk and reading and copying his correspondence. Then she took to locking her trunk and hiding the key, but the daughter-in-law was good at nosing and she found the key every time. Then the old mother adopted the custom of reading her son's letters and tearing them up.

Young Mrs. Camp conceded that this was the way in which the copies had come into her possession, and the copies were then introduced in evidence. The case will be resumed this afternoon.

TANGLE WILL.

RELATIONSHIP PUZZLES.

The contest of the will of the late Senora Librada Campilla, now on trial, is chiefly notable for the inextricable tangle of relationships.

The Senora had suffered from a permanent injury for some years before her death and when she fell from her bed on a sharp-cornered box, on May 31, it was only a few hours until she died. It is claimed she made a nuncupative will while lying at the point of death, and in the presence of Jose Mazet and Andre Eytaud. This will is alleged to have been reduced to writing on June 3, and reads as follows:

"Don Jose, everything I have is for you and the two children. Andre, you are witness to this, that I leave everything I have to Don Jose and Georgie and Freddie. The others are old enough to look out for themselves. I am dying. I am not going to live long. If I could get a lawyer and notary public to pass these things to them so there wouldn't be any trouble."

On the strength of these alleged words Don Jose Mazet went into court asking probate. He set forth that the estate was worth about $1000, and the following the list of natural heirs:

Abram Campillo, widower, now living at Riverside; Guadalupe Liddell, aged 33, daughter; Maria Jesus Orosco, aged 34, daughter; Francisco Arvallo, aged 32, son; Lulu Viaride, aged 25, daughter; Manuel Peres, aged 23, son; Freddie Mazet, aged 17, son; and George Mazet, aged 18, son. The two latter are the sons of the deceased by Don Jose Mazet, and live at Calabasas.

With this mixed-up list of sons and daughters, not to mention a husband, the nuncupative will that made things so smooth for the last two children of the deceased was not to go unchallenged. Maria Jesus Orosco and Guadalupe Liddell, daughters, began the present contest alleging that they are the only legitimate children of the deceased and therefore entitled to the property. They also claim that the estate is worth $3000, and consists of 160 acres included in a ranch at Calabasas, and small pieces of valuable real estate in this city.

The witnesses are all either French or Mexican and testimony has to be taken through an interpreter.

COURTHOUSE NOTES.

BREVITIES MISCELLANEOUS.

LONG REARRESTED. Charles E. Long, who was acquitted Wednesday of having burned his cow barn at North Pasadena, in which several animals were injured, was again arrested yesterday at Pasadena. This time the charge is said to be cruelty to animals, but as this is included in the one upon which he was acquitted, his attorney will merely plead twice in jeopardy.

EASTON WILL. Mrs. Hattie G. Easton and George D. Easton yesterday applied for probate of the will of the late George Easton, who died on October 27. The will is dated September 19, 1900, the widow and eldest son being named as executors. The property in the city and county of San Francisco, Merced and Glenn counties is set out to be valued at about $75,000, and stocks, bonds, and securities of various kinds in this city and in San Francisco are valued at about $40,000. The property upon which probate is asked amounts to $110,000.

ALESHIRE DIVORCE. Rosco M. Aleshire was granted a divorce from Mamie Aleshire by Judge Trask yesterday, on the ground of cruelty. The husband testified that his wife had a terrible temper and several times slapped his face and boxed his ears. In the presence of certain of the neighbors she spat upon him, and on October 24 refused to get his breakfast for him. He went to his work without, and upon his return found that his wife had taken the furniture away and disappeared. The baby she left with a neighbor, to be handed over to her husband, with a note in which she said she had no use for him.

MECHANICAL DEVICE. The Air Chamber Faucet Co. has incorporated with a capital stock of $25,000, with $250 subscribed. The directors are H. L. Martin, L. R. Garrett, C. A. Elder, A. P. Thompson, Los Angeles, and C. E. Spofford, Pasadena.

MARKET INVENTIONS. The Sparks-Connell Manufacturing Company has incorporated with a capital stock of $350,000, with $500 subscribed. The directors are W. H. Stimson, H. S. Sparks, J. F. Connell, J. P. Sparks and F. C. Devendorf, city. The company proposes to market useful inventions.

THE INFERIOR COURTS.

ONLY ACTING AFTER ALL?

HARCOURT AND HIS ATTORNEY ON GOOD TERMS.

Wife Tried Diamond Loan Scheme Here—Thwarted by Appearance of Real Expert — Broadway Business Man Suspects Harcourt of Having "Done" Him.

It would seem strange if out of all the commotion concerning the alleged crooked transactions of J. F. Harcourt, now in the City Jail for lack of $10,000 bail, awaiting the result of an effort to secure extradition papers to take him back to Arizona, something should not arise to tangle him in the meshes of the law.

The pretended row with his attorney on Tuesday has proven to have been a bit of acting after all, and it is barely suspected that any effort to have taken the prisoner back to Arizona without having secured the legal papers would have been met with a writ of habeas corpus, for Harcourt and Rogers were on business terms yesterday.

If it was not play between the attorney and Harcourt, the acquiescence yesterday of Harcourt in the request of Rogers that his case be continued for two days indicates that he is not so anxious to go back to the land of the cactus bloom as he pretended on Tuesday.

Sheriff Murphy of Pima county, Ariz., is in Sacramento to secure the extradition of the prisoner and yesterday Rogers was notified that the application had been made and was asked by telegram from the Governor if he wished to appear to contest. He will decide this morning what he will do. Meantime a writ of habeas corpus has been granted returnable before Judge B. N. Smith of the Superior Court on Monday, which would serve as a block to any summary measures to remove Harcourt against his will.

The complaint against Harcourt in Arizona is that he secured a loan of $12,500 from one Albert Steinfeld of Tucson, on diamonds of inferior quality which were represented as being worth double that sum.

People have been reading all that has been said in the newspapers concerning the case and the detectives have been investigating and the result is that other questionable things are coming to light.

Yesterday afternoon a Broadway business man called at the Police Station and asked to see Harcourt, as he was convinced that he is the same man who did him up in a watch deal about two years ago, but upon inspecting the prisoner he was not able to fully identify him.

It has also been discovered that Harcourt's attractive wife six months ago tried to work the identical game in this city alleged to have been worked at Tucson. She made repeated visits to J. W. Wilson urging him to negotiate a loan in which the same figures were involved, and Wilson to get rid of her, agreed to take the loan if the diamonds should pass the inspection of a man of his own choice, but when S. Conradi came to light as the representative of Wilson, the deal was quickly called off by the beautiful Mrs. Harcourt. It is said that a loan of $1300 was negotiated in this city near the same time on diamonds worth about half the amount of the loan.

Harcourt's case will be called again in Justice Austin's court on Saturday, unless something should transpire to hasten the proceedings.

Police Court Briefs.

No complaint was entered against the members of the poker party arrested at the St. Elmo on Wednesday night, it being claimed it was a private game to which the public could not obtain admittance. Their bail was refunded in Justice Austin's court and the defendants were dismissed.

Dolly Valdez, a sixteen-year-old Mexican boy, who was arrested after a hard chase on Wednesday night, was arraigned on a burglary charge and his examination set for Saturday morning. He is charged with having robbed the residence of Thomas Boyd on Budlong avenue.

Pierced by Many Arrows.

Srimat Murugasa Swamigal, a pious Hindu devotee, has conducted the Kavady ceremony with 12,000 silver arrows pierced in his body.

About ten men were engaged fixing the arrows in the Mahatma's body from 10 a.m. to 2:30 p.m. All being done, the Mahatma put on a pair of slippers, spiked with iron, and proceeded from the Amman Temple, owned by the Indian community, to the new Kandaswamy Temple, erected by the Jaffure Tamils, followed by about 1000 persons, who sang Devarums and other religious songs.

At the temple entrance milk and water from young cocoanuts were poured on his feet. Then he was relieved of all the arrows.

He did a similar thing some time ago in Penang with 10,000 arrows.—[Penang Gazette.

PRICE OF GAS

San Francisco $1.00
Los Angeles 95c

GLASSWARE. DORFLINGER TRADE MARK

The Gentle Art
of pleasing guests finds fit expression in a table dressed with glassware made by Dorflinger. Of purest crystal, cut in artistic patterns, this glassware always does full justice to the taste of a discriminating host. Dealers are glad to prove the genuineness of their stock by showing the trade-mark label on each piece.
DORFLINGER

WASHINGTON FASHIONED APPAREL
THE WASHINGTON CO.
23 Washington Place, New York.

Spier
The original Spier "Round Hat" heretofore sold at $12.00, now reduced to $10.00.
121 SOUTH SPRING.

IMPERIAL VALLEY EXCURSION
EVERY TUESDAY
$10.50 Round Trip
Tickets good for ten days. Tourist sleeping car leaves Arcade Depot every TUESDAY, 9 o'clock p.m.
Seven towns rapidly growing into cities. A rare chance to make big money. Lithographed colored maps free. Come and see us today.
The Emerson Realty Co.
132 S. Broadway, Los Angeles, Cal

Screen Doors 75c
Adams Mfg. Co. 760 S. Main

BICYCLES $20 to $30 ....Repairing.... BURKE BROS. 456 S. Spring.

THE MOST REFRESHING DRINK IN THE WORLD! BOTTLED Coca-Cola At all Saloons, Groceries, Cafes and Stands.

Saturday Night Ends Our Special Offer.....
$20
FOR $25.00 TAILORING
The new brown suitings you've heard so much about, the gray mixtures, the new dark dressy effects—here they are, all of them. Eisner tailoring needs no comment. In fit and style no tailoring quite equals it. For one week until Saturday night our regular $25 suits made up to order at $20.
EISNER & CO. 120 and 122 S. Spring St.

W. E. Cummings Shoe Co.
FOURTH AND BROADWAY.
Californian Home Industry.
In our Broadway window is to be seen an exhibition of more than ordinary interest, representing the raw material and the finished product, grown and manufactured right here in this State. Colors of different colored felt, artistically corded and decorated with little felt slippers, are to be seen, as well as some very pretty slippers and shoes of felt from Alfred Dolge's Felt Factories in Dolgeville near this city. Prices, according to size and style, 50c to $1.50.

GERMAIN SEED CO.
326-328-330 SOUTH MAIN STREET.
The Largest Seed and Poultry Supply House on the Pacific Coast.
BULBS—NOW IS THE TIME TO PLANT. Just received the finest shipment ever imported from Holland.
SEEDS—We carry the largest stock of GARDEN, FLOWER and AGRICULTURAL FARM SEEDS in the West.
POULTRY SUPPLIES—We can supply the wants of any poultryman. AGENTS for JUBILEE INCUBATORS and BROODERS.
CATALOGUES—We issue three separate catalogues—one on BULBS, SEEDS and PLANTS, and one on POULTRY SUPPLIES, one of which will be mailed FREE on application.

STECK, FISCHER, KNABE PIANOS
PACIFIC MUSIC CO., 437-9 South Broadway.

LINOLEUM. Large stock—55c. T. BILLINGTON, 314 South Broadway.

Dr. Schiffman
Gives all difficult cases of extracting, plate or bridge-work his PERSONAL ATTENTION. His hours at the chair are 9 to 5 and he can be consulted personally any time during those hours.

BRIDGE WORK
SCHIFFMAN DENTAL CO.
107 North Spring St.
Also open evenings and Sunday forenoons.

MUSIC LESSONS FREE
—COMMENCING—
SUNDAY TIMES
NOVEMBER 20, 1904

MISSES SUITS
Special Inducements TODAY in Misses Suits. They range in price from $10 to $35 and are worth half again as much.
H. BURGWALD & CO.
439 S. BROADWAY

LAMB FRUIT CO MARKET
EVERYTHING FOR THE TABLE
FRUIT VEGETABLES MEATS
POULTRY DELICACIES
PHONES: 398, 452 SO. BROADWAY
BRANCH: 219 W. SECOND

Palmo Tablets
Cure quickly and forever Nervous Debility, Varicocele, Sleeplessness, Dyspepsia, Kidney Diseases, etc. For sale at all drugstores.

Tape Worms
And other Parasites Removed.
Dr. Smith & Arnold

Buy Your Bedding at Wholesale
BOSTON BEDDING CO
254 SOUTH BROADWAY.

SHOW CASES
Mirrors and Fixtures at very low prices. See our goods before buying.
H. Raphael Co.

$2.50 Dining Chairs
Choice of two styles in rush seat finished golden oak.
DuBois & Davidson
513 S. Broadway

Your appetite finds new joys at
LEVY'S
111 W. Third St.

A. J. Hamilton & Son

If You are Looking for
NOVELTIES IN JEWELRY
You are Looking for
CROUCH BROS.
"The London Jewelers"
542 S. Broadway
Home Phone 1779.

DIAMONDS...
H. J. WHITLEY CO.

These chairs we rent for $1.25 and $1.50 per week $4.00 to $5.00 per month.
I. T. Martin

NEVER $3.00
$2.50 Hat St...
LA TOUCHE'S, 250 S. Broadway

If you want the purest and best
ORDER FROM US.
EDWARD GERMAIN WINE CO.
635 S. MAIN ST. Open Evenings No Bar. Tel. Main 919

Ghirardelli's
REFRESHING—INVIGORATING

FRIDAY, NOVEMBER 18, 1904.

SPORTING PAGE.

TO STOP SIX-DAY RACING.

New York Aldermen May Take Drastic Action.

Formation of Trust on Race Track Information.

Dan Patch Trots Fast Mile on Half-mile Track.

[BY DIRECT WIRE TO THE TIMES.]

NEW YORK, Nov. 17.—[Exclusive Dispatch.] An ordinance introduced in the Board of Aldermen and referred to committee without being read was made public today and caused general consternation among persons interested in athletic sports. The proposed ordinance absolutely prohibits any bicycle race or contest of speed, skill or endurance for a longer period than three hours during any twenty-four hours. A promoter of athletics said today that its passage would kill six-day races and also century runs within the city, as the three-hour clause must of necessity apply to these runs, which were contests of speed and endurance. Lawyers on the board also believed it could be interpreted to apply to horse racing.

Alderman Dowling, the author of the ordinance, said: "The bill is aimed at six-day bicycle races principally. The papers each year tell of the brutality of these contests. It cannot affect horse racing."

CORONER'S VERDICT.

[BY THE ASSOCIATED PRESS—P.M.]

AUBURN, Nov. 17.—In the Weber murder case the Coroner's jury tonight brought in the following verdict:

"We find that Julius Weber, Mary Weber and Bertha Weber came to their death by pistol shot wounds, and it is the belief of this jury that said wounds were inflicted by Adolph J. Weber."

The same verdict applies to Chester Weber, with the exception that it states that the wounds were made by some blunt instrument instead of by ...

POOLROOM TRUST.

CINCH ON RACING NEWS.

[BY DIRECT WIRE TO THE TIMES.]

CHICAGO, Nov. 17.—[Exclusive Dispatch.] A trust in poolroom and race-track information has been organized by "Johnnie" Payne of Cincinnati, and backed by John Condon of this city. It will be the biggest thing ever attempted in that line for a long time, and it has been organized to supplant the race-track information formerly supplied by the Western Union race bureau. The new organization will be known as the National News Bureau, in the North, and the Cumberland Telephone Company, in the South. It is possible that when the company is finally organized it will be called the National Racing Bureau, as the promoters at present wish to conceal its identity.

Payne, known as the biggest poolroom keeper at Covington, Ky., will be the guiding genius in the enterprise. Associated with him will be a number of well-known men in poolroom and turf circles. John Condon is said to be the financial backer and head, but he will only figure as a silent partner." Others interested are ... Applegate, E. J. Enright, ... Respess, William Shandon, ... Corrigan and Douglas, owner of ... bucket shops throughout ...

The tracks at Hot Springs, San Francisco, Cincinnati, St. Louis and Chicago will be served by the National, while poolrooms and tracks in the southern belt, including Memphis, Nashville, Atlanta, New Orleans and Los Angeles, will be provided for by the Cumberland Telephone Company. ... will be established at Pine Bluff, Ark., Nashville, New Orleans and Denver.

PROFIT IN FOOTBALL.

BERKELEY-STANFORD GAIN.

[BY THE ASSOCIATED PRESS—P.M.]

STANFORD UNIVERSITY, Nov. 17.—The financial report of the Stanford-California football game has just been rendered and shows an increase over the receipts of any preceding game. The gross receipts were $30,366, which is an increase of $6000 over those of last year. The expenses of the game were $1000, leaving the remaining $29,-... to be equally divided between the two universities. The expenses of last year's game were $6000, including $5000 for the rent of the Richmond Field in San Francisco. The success of this year's game is very gratifying, as it is the first to be held, according to the new agreement, on the campus of one of the universities, and the fear was that it would not be well patronized ... expelled.

AMERICA'S CUP SAFE.

NO RACE THIS YEAR.

[BY THE ASSOCIATED PRESS—A.M.]

NEW YORK, Nov. 17.—Members of the New York Yacht Club have about decided that the America's cup is safe for another year and that no race will occur in 1905 for that trophy. It is provided in the rules governing the cup that challenges shall be made ... ten months prior to the date of the races. While the conditions ... racing in October. Nearly all yachtsmen, British and American, have decided against sailing outside Sandy Hook in October, owing to the heavy winds which generally prevail at that season, so that no challenge is considered likely this year.

SPEEDY DAN PATCH.

LOWERS WORLD'S RECORD.

[BY THE ASSOCIATED PRESS—P.M.]

OKLAHOMA CITY (Okla.) Nov. 17.—A sensational finish on the association track here today. Dan Patch lowered the world's record for pacing a mile on a half-mile track, the official time being 2:03 flat. The previous record, held by Dan Patch himself, was made at Birmingham, Ala., last year, in 2:04¾.

OAKLAND RACES.

FAVORITES IN THE LEAD.

[BY THE ASSOCIATED PRESS—P.M.]

SAN FRANCISCO, Nov. 17.—Favorites had another inning at Oakland today. Summaries:

... furlongs: Sea Voyage, 110 (W. ...), 1 to 2, won; Babow, 103 (W. ...), 2 to ..., second; Mizpah, 103 (...), 30 to 1, third; time, ... Lady Golding, Veina, Maid of ..., Macene, Mistress of Rolls, and Onondulum finished as ...

... course, selling: Cloche d'Or, ...

SPORTING PAGE.

TO STOP SIX-DAY RACING.

New York Aldermen May Take Drastic Action.

Formation of Trust on Race Track Information.

Dan Patch Trots Fast Mile on Half-mile Track.

[BY DIRECT WIRE TO THE TIMES.]

NEW YORK, Nov. 17.—[Exclusive Dispatch.] An ordinance introduced in the Board of Aldermen and referred to committee without being read was made public today and caused general consternation among persons interested in athletic sports. The proposed ordinance absolutely prohibits any bicycle race or contest of speed, skill or endurance for a longer period than three hours during any twenty-four hours. A promoter of athletics said today that its passage would kill six-day races and also century runs within the city, as the three-hour rules must of necessity apply to these events, which were contests of speed and endurance. Lawyers on the board also claimed it could be interpreted to apply to horse racing.

Alderman Dowling, the author of the bill, said: "The bill is aimed at six-day bicycle races principally. The scandals each year tell of the brutality of these contests. It cannot affect horse racing."

CORONER'S VERDICT.

[BY THE ASSOCIATED PRESS—P.M.]

NEWTON, Nov. 17.—In the Weber murder case the Coroner's jury tonight rendered in the following verdict: "We find that Julius Weber, Mary Weber and Bertha Weber came to their death by pistol shot wounds, and that it is the belief of this jury that said wounds were inflicted by Adolph J. Weber."

The same verdict applies to Chester Weber, with the exception that it states that the wounds were made by some blunt instrument instead of by pistol.

POOLROOM TRUST.

TOUCH ON RACING NEWS.

[BY DIRECT WIRE TO THE TIMES.]

CHICAGO, Nov. 17.—[Exclusive Dispatch.] A trust in poolroom and race-track information has been organized by "Commissioner" Payne of Cincinnati, and backed by John Condon of this city. It will be the biggest thing ever organized in that line for a long time, and has been organized to supplant the present information formerly supplied by the Western Union race business. The new organization will be known as the National News Bureau, with headquarters in Chicago, in the South. It is said that when the company is completed it will be called the National Racing Bureau, as the promoters at present wish to conceal its identity.

It is known as the biggest poolroom trust at Covington, Ky., with Condon as the moving genius in the enterprise. Associated with him will be a number of well-known men in poolroom and race-track circles. John Condon is known as the financial backer and it is said that he will only figure as a "silent partner." Others interested are Al Arbogate, E. J. Enright, Thomas J. Williams, William Shandon, Frank Farman and Douglas, owner of a string of bucket shops throughout the country.

Tracks at Hot Springs, San Francisco, Cincinnati, St. Louis and Louisville will be served by the National News Bureau. All poolrooms and tracks in Chicago, Milwaukee, Peoria, Belt, including Memphis, Nashville, Atlanta, New Orleans and Louisville, will be provided for by the Cumberland Telephone Company. Offices will be established at Pine Bluff, Nashville, New Orleans and Louisville.

PROFIT IN FOOTBALL.

STANFORD-STANFORD GAIN.

[BY ASSOCIATED PRESS—P.M.]

STANFORD UNIVERSITY, Nov. 17. The financial report of the Stanford-Berkeley football game has just been issued and shows an increase over the receipts of any preceding game. The receipts were $30,308, which is an increase of $6000 over those of last year. The expenses of the game were $6000, including $5000 paid to the Richmond Field Club of San Francisco. The success of this game is very gratifying, as it is the first to be held, according to the agreement, on the campus of one of the universities, and the fear that it would not be well patronized was groundless.

AMERICA'S CUP SAFE.

NO RACE THIS YEAR.

[BY ASSOCIATED PRESS—A.M.]

NEW YORK, Nov. 17—Members of the New York Yacht Club have about decided that the America's cup is to remain another year and that no challenge will occur in 1905 for that trophy. It is provided in the rules governing the cup that challenges shall be made at least six months prior to the date of the races. While the conditions governing in October. Nearly all the British and American, have been against sailing outside Sandy Hook in October, owing to the heavy weather generally prevail at that time, that no challenge is considered this year.

SPEEDY DAN PATCH.

MAKES WORLD'S RECORD.

[BY THE ASSOCIATED PRESS—P.M.]

OKLAHOMA CITY, (Okla.) Nov. 17.—The final finish on the association track here today, Dan Patch lowered the world's record for pacing a mile on a half-mile track, the official time 2:00 flat. The previous record was held by Dan Patch himself, was made at Birmingham, Ala., last year, in 2:01.

OAKLAND RACES.

DOLLY GRAY IN THE LEAD.

[BY ASSOCIATED PRESS—P.M.]

SAN FRANCISCO, Nov. 17.—Favorites won another inning at Oakland today. Summaries:

First race: Sea Voyage, 110 (W. Davis,) 3 to 1, won; Babow, 102 (W. Fisher,) 10 to 1, second; Mispah, 103 (Gilbert,) 30 to 1, third; time, Lady Gedding, Veina, Maid of Honor, Mistress of Rolla, Pendulum finished as named.

Second race, selling: Cloche d'Or, 108 (Fitzpatrick,) 3 to 1, won; Bronze Wing, 101 (L. Fountain,) 5 to 2, second; Albemarle, 113 (J. T. Sheehan,) 10 to 1, third; time 1:13¾. Florinel II, Boca, Vigoroso, Deisegno, Tuck Back, Bill Young, Skip Me and Queen Fay finished as named. Scherzo left.

Five and a half furlongs, purse: Del Carina, 98 (Greenfield,) 2 to 1, won; Bob Ragon, 107 (McLaughlin,) 4 to 1, second; Head Dance, 107 (Heigerson,) 20 to 1, third; time 1:09. Bill Short, Mogregor, Anita Knight, Fay Templeton, Lena Leford, Bearskin and Herthus finished as named.

Mile, selling: Bab, 99 (W. Davis,) 7 to 5, won; Isabellita, 99 (L. Fountain,) 8 to 1, second; Penzance, 94 (Herbert,) 20 to 1, third; time 1:45¾. Lady Avent, Silurian, Mr. Dingle, Galanthus, Achilles and Constable finished as named.

Six furlongs, selling: The Mighty, 108 (W. Davis,) 7 to 10, won; Sol Lichtenstein, 107 (Heigerson,) 8 to 1, second; W. R. Condon, 112 (Anderson,) 5 to 1, third; time 1:16¾. Ocyrohe, Nonis, Reeves, El Piloto and Light Braid finished as named.

Mile and 100 yards, selling: Elliott, 114 (Dominick,) 11 to 20, won; Ink, 10 (Watson,) 12 to 1, second; Anvil, 99 (Herbert,) 14 to 1, third; time 1:51. Col. Van and Flying Torpedo finished as named.

Bennings Races.

BENNINGS (D. C.) Nov. 17.—Ideal weather, a large crowd representing every class of Washington society, and the defeat of every favorite, marked the opening of the fall meeting of the Washington Jockey Club today. Results:

Six and a-half furlongs: Mary Glenn won, Thistle Heather second, Andrew Mack third; time 1:21¾.

Six furlongs: Chimney Sweep won, Yeoman second, Limerick third; time 1:02 3-5.

The third Bladensburg steeplechase, handicap, about two and a-half miles: Gascar won, Walter Cleary second, Imperialist third; time 5:11.

The Columbia handicap, seven furlongs: Race King won, Cloten second, Ascension third; time 1:27 1-5.

Six and a-half furlongs: Sheen won, Trullumure second, Cabin third; time 1:22 4-5.

One mile: Balkal won, Irish Witch second, Eagle third. Time 1:41 4-5.

Latonia Results.

CINCINNATI, Nov. 17.—Six furlongs: Bill Knight won, Hunter Don second, Blytheness third; time 1:14.

One mile: Idle won, Requiter second, Gold Spink third; time 1:41¾.

Five and a-half furlongs: Thrall won, Fire Ball second, Omealca third; time 1:07¾.

Two miles: Niaxus won, Curate second, Prof. Neville third; time 3:30.

Avondale handicap, seven furlongs: Monaco Maid won, Freebooter second, Fruit third; time 1:27.

Six furlongs: Vestry won, Subador second, Owasca third; time 1:14¾.

Ted Sloan's Case.

PARIS, Nov. 17.—The Court of Appeals today heard the appeal of the Jockey Club against the decision favorable to Ted Sloan, the American jockey, growing out of his exclusion from the track. Maitre Labori, for Sloan, contested the club's claim to the exclusive judge of preliminary measures. Decision was reserved.

WHIST.

VENTURA TOURNAMENT.

The second day's session of the Southern California Whist association at Ventura yesterday was devoted to team play, seven teams entering the lists. To the surprise of many of the delegates, the Pasadena team won the trophy after an exciting fight, the former champion Los Angeles team finishing third. The scores of the seven teams were as follows:

Pasadena 45½, Ventura 39, Los Angeles 37½, Avenue of Ventura 34½, Angeles of Los Angeles and Pickwick of Ventura tied at 33½, Oxnard 28½.

The annual election of officers will be held this morning and this afternoon will be devoted to the pair matches, the present championship being held in this city. The meeting place for next year will be chosen this morning and in all probability Riverside will be selected.

EX-CRIPPLES STIR THINGS.

TEAR ALL MANNER OF SWATS OFF OUR PITCHERS.

Mason is Put Away in the First Round and Dolly Gray Who Takes His Place is Hit Hard and Often. Buchanan Twirls Fine Ball and Has No Trouble Winning.

Oakland 7, Los Angeles 1.

The foul strike rule had about as much to do with Maw Lohman yesterday as the Father's Club has with children who spend the Sabbath morning in Sunday-school and the afternoon in swearing and fighting.

If anyone noticed that the batting averages of the ex-Cripples looked as if they were suffering from locomotive attacks you, he must have been over in Garvanza attending some indoor meeting, for if there ever was a time when nothing particularly noticeable was wrong with the other fellows it was yesterday, for about two hours, for in that brief space of time they took various hard falls out of several good pitchers we have prided ourselves on and temporarily mussed up our standing as the league leaders.

This percentage business by the way is being jerked around in a very exasperating manner and it has come to such a pass now that when rosy morning comes blushing o'er the misty mountain tops there isn't a fan in Tacoma, Los Angeles or Oakland that knows just where he will be at when evening's embers change from red to gray.

All this uncertainty is a lot more worry to 10,000 fans on this Coast than the ultimate winner of the pennant and 2000 rooters and knockers had a yelling, cheering time of it yesterday trying to do something for themselves. The grand stand was full of squealing girls and about every hit or foul that was made they thought was a mouse or a rat and squealed at it, but all the noise got nothing, for Buchanan was in one of his good streaks and just couldn't be beaten. About all that could be done was for the locals to go up and hit at him and in one of these moments of despair Cravath smacked a double to right field and Chase followed with a sharp swat to left, scoring the only run the locals could get.

The other fellows just simply killed the ball, and they cared no more for either Mason or Dolly Gray than if they were a pair of twins in the day nursery. They rocked Mason to sleep before he was awake and Flood stopped the services in the first of the second inning and put Mason in the pasture. During this inning and a half the fans didn't breathe. In the first inning, Ganley, Dunleavy and Kruger shot out two horse swats and Mason soaked Schaflev with the ball and three runs resulted. In the second inning Mason gave three passes and with one ball on the fourth, Flood sent him away and put in Gray. Gray had not warmed up and finished the four balls for another pass that forced in a run.

Then in the fourth Dunleavy singled, and with two out, Kruger tried to knock a beer sign off the top of the left fence with the ball and was given a home run for it, scoring Dun ahead of him. This was all until the ninth, when Streib drew a pass and scored on Wild Bill Devereaux's double to center. The whole thing made up a fearful banging of the ball and the Looloos could do nothing but wait for the end, for thirteen hard swats generally get the money.

The fielding and hitting of Dunleavy were the features of the game, but there were others that clouted the ball hard and often and when they hit it the thing generally went to the fence. The score:

LOS ANGELES.

	A.B.	R.	B.H.	S.B.	P.O.	A.	E.
Brashear, lb	4	0	1	0	9	1	0
Flood, 2b	3	0	0	0	1	3	0
Smith, 3b	4	0	0	0	2	3	0
Chance, c	3	0	0	0	5	0	0
Cravath, rf	3	1	1	0	0	0	0
Chase, cf	4	0	1	0	1	0	0
Ross, lf	3	0	0	1	0	0	0
Toman, ss	3	0	1	0	1	1	1
Gray, p	3	0	0	0	0	3	0
Mason, p	0	0	0	0	0	0	0
*Eager	1	0	0	0	0	0	0
Totals	31	1	4	1	27	11	1

OAKLAND.

	A.B.	R.	B.H.	S.B.	P.O.	A.	E.
Ganley, rf	4	0	2	1	1	0	0
Francks, ss	5	1	1	0	2	4	1
Dunleavy, lf	3	1	2	0	3	0	0
Schlafly, 2b	4	0	0	0	2	2	0
Kruger, cf	5	1	2	0	2	0	0
Streib, 1b	4	1	0	0	9	0	1
Devereaux, 3b	5	0	0	0	0	2	0
Byrnes, c	4	1	1	0	7	1	0
Buchanan, p	4	0	2	1	0	2	0
Totals	37	7	12	3	27	10	2

*Eager batted for Gray.

SCORE BY INNINGS.

	1	2	3	4	5	6	7	8	9	
Los Angeles	0	0	0	0	0	0	0	0	1	1
Base hits	1	3	1	0	1	0	1	0	0	4
Oakland	3	1	0	3	0	0	0	0	*	7
Base hits	3	0	2	3	0	2	0	1	*	12

SUMMARY.

Hits made—Off Mason, 3; off Gray, 10.
Home run—Kruger.
Three-base hit—Dunleavy.
Two-base hits—Ganley, Dunleavy, Kruger, Devereaux (L.) Brashear, Cravath.
Sacrifice hits—Buchanan, Ross.
First base on errors—Los Angeles, 2; Oakland, 1.
Left on bases—Los Angeles, 7; Oakland, 11.
Bases on balls—Off Mason, 3; off Gray, 5; off Buchanan, 4.
Struck out—By Buchanan, 5; by Mason, 1; by Gray, 4.
Double plays—Flood to Toman to Brashear, Schlafly to Francks to Streib.
Wild pitches—Buchanan, 2.
Hit by pitched ball—Schlafly, Cravath.
Time of game—2h.
Umpires—Brown and McDonald.

GAME TODAY.

It is a pleasure to announce that in all probability Doc Newton will pitch today, but still the press has had the embarrassing pleasure of announcing this same thing every day this week. A prophet is not without honor in his own country however and this Newton announcement will be kept standing until he stops our blushes by appearing. Doc Monahan will pitch for Oakland and so there will be all kinds of doctors in the game.

PACIFIC COAST LEAGUE.

	Played.	Won.	Lost.	Perct.
Oakland	102	58	44	.569
Los Angeles	102	54	44	.563
Tacoma	102	57	45	.559
Seattle	101	49	52	.485
San Francisco	101	47	54	.474
Portland	100	35	65	.350

ELEVEN TO NOTHING.

TACOMA TEAM'S CALAMITY.

[BY THE ASSOCIATED PRESS—P.M.]

FRESNO, Nov. 17.—Calamity reigned today in the Tacoma team. Eleven to nothing is the score, but the game was worse. In the first inning Anderson, a Fresno boy, caught. His thumb was broken by Fitzgerald. Then Overall caught. He did well, showing a terrific whip to second. In the sixth Fitzgerald argued one of Perrine's decisions and was run off the field by Perrine. Keefe went in without warming up, two men being on bases. His wildness was phenomenal. He filled the bases and forced three runs by bad throws and walks. In the seventh Russ Hall and Mohler made a home run apiece. Graham is expected back tomorrow from Sacramento and the team hopes to pull itself together again. Score:

SEATTLE.

	A.B.	R.	B.H.	S.B.	P.O.	A.	E.
Van Haltren, cf	4	2	2	0	1	0	0
Mohler, 2b	4	1	0	0	2	7	0
Delehanty, 2b	4	0	0	0	0	2	0
Frisk, lf	3	1	1	1	4	0	0
Blankenship, c	3	0	2	0	5	1	0
Smith, rf	4	0	0	0	2	0	0
Freeman, 1b	3	1	2	1	12	0	0
Hall, ss	4	1	1	0	1	3	0
Shields, p	3	1	1	1	0	3	0
Totals	36	11	12	3	27	16	0

TACOMA.

	A.B.	R.	B.H.	S.B.	P.O.	A.	E.
Doyle, rf	4	0	0	0	0	0	0
Sheehan, 3b	3	0	0	0	0	3	1
Casey, 2b	4	0	0	0	1	4	0
Nordyke, 1b	4	0	0	0	11	0	0
Lynch, cf	3	0	1	0	1	0	0
Raymer, ss	3	0	1	0	1	3	0
McLaughlin, lf	4	0	1	0	3	0	0
Anderson, c	3	0	0	0	4	1	0
Overall, c	3	0	0	0	3	1	0
Fitzgerald, p	1	0	0	0	0	1	0
Keefe, p	1	0	0	0	0	1	0
Totals	33	0	3	0	27	15	2

SCORE BY INNINGS.

	1	2	3	4	5	6	7	8	9	
Seattle	0	0	0	0	0	0	1	1	*	11
Base hits	0	0	0	1	2	2	1	3	*	12
Tacoma	0	0	0	0	0	0	0	0	0	0
Base hits	0	1	0	1	0	1	0	0	0	3

Putting It Strong.

But Doesn't It Look Reasonable?

This may read as though we were putting it a little strong, because it is generally thought by the majority of people that Dyspepsia in its chronic form is incurable or practically so. But we have long since shown that Dyspepsia is curable, nor is it such a difficult matter as at first appears.

The trouble with Dyspeptics is that they are continually dieting, starving themselves, or going to opposite extreme, or else deluging the already overburdened stomach with "bitters," "after-dinner pills," etc., which invariably increase the difficulty even if in some cases they do give a slight, temporary relief. Such treatment of the stomach simply makes matters worse. What the stomach wants is a rest. Now, how can the stomach become rested, recuperated and at the same time the body nourished and sustained.

This is a great secret and this is also the secret of the uniform success of Stuart's Dyspepsia Tablets. This is a comparatively new remedy, but its success and popularity leaves no doubt as to its merit.

The Tablets will digest the food anyway, regardless of condition of stomach.

The sufferer from Dyspepsia, according to directions, is to eat an abundance of good, wholesome food and use the tablets before and after each meal, and the result will be that the food will be digested no matter how bad your Dyspepsia may be, because, as before stated, the tablets will digest the food even if the stomach is wholly inactive. To illustrate our meaning plainly, if you take 1800 grains of meat, eggs or ordinary food and place it in a temperature of 98 degrees, and put with it one of Stuart's Dyspepsia Tablets it will digest the meat or eggs almost as perfectly as if the meat was inclosed within the stomach.

The stomach may be ever so weak, yet these tablets will perform the work of digestion and the body and brain will be properly nourished, and at the same time a radical, lasting cure of Dyspepsia will be made because the much-abused stomach will be given, to some extent, a much-needed rest. Your druggist will tell you that of all the many remedies advertised to cure Dyspepsia none of them have given so complete and general satisfaction as Stuart's Dyspepsia Tablets, and not least in importance in these hard times is the fact that they are also the cheapest and give the most good for the least money.

Skin Diseases are cured by **Hydrozone** and **Glycozone**

Endorsed by the Medical Profession.

By destroying germs, they assist nature to accomplish a cure. Send thirty-five cents to pay expressage on **Free Trial Bottles.**

Sold by Leading Druggists.

Not genuine unless label bears my signature!

Prof. Charles Marchand

611 Prince Street, N. Y.

Write for free information about HYDROZONE and GLYCOZONE.

SUMMARY.

Home runs—R. Hall, Mohler.
Sacrifice hits—Delehanty, Blankenship (2.) R. Hall.
Hits—Off Fitzgerald, 5; off Keefe, 1.
Innings pitched—By Fitzgerald, 5; by Keefe, 4.
First base on balls—Off Fitzgerald, 3; off Keefe, 4; off Shields, 4.
Struck out—By Fitzgerald, 4; by Shields, 5.
Hit by pitcher—Frisk by Fitzgerald, Blankenship by Keefe.
Passed ball—Anderson.
Left on bases—Seattle, 12; Tacoma, 5.
Time of game—2h.
Umpire—Perrine.

FOUR TO TWO.

RAINEATERS AGAIN BEATEN.

[BY THE ASSOCIATED PRESS—P.M.]

SAN FRANCISCO, Nov. 17.—The locals had a little the better of the visitors in every way today. It was a snappy, well-played game with Wheeler and Butler pitching good ball and receiving fair support. Score:

SAN FRANCISCO.

	A.B.	R.	B.H.	S.B.	P.O.	A.	E.
Hildebrand, lf	3	1	1	1	1	0	1
Meany, rf	4	0	1	0	1	0	0
Irvin, 2b	4	0	1	0	1	1	0
Van Buren, 1b	3	0	0	1	15	1	0
Waldron, cf	4	0	0	0	1	0	0
Anderson, 3b	4	0	0	0	1	2	0
Gochnauer, ss	3	0	0	0	2	6	1
Gorton, c	3	1	1	1	3	1	0
Wheeler, p	3	0	0	0	0	3	0
Totals	31	2	4	3	24	14	2

PORTLAND.

	A.B.	R.	B.H.	S.B.	P.O.	A.	E.
Drennan, cf	4	0	0	0	3	0	0
Murdock, rf	3	0	0	0	0	0	0
Runkle, 3b and ss	4	0	1	0	0	3	0
Beck, lb and 1b	4	0	2	0	2	1	0
Shay, ss	3	0	0	0	2	1	0
Spencer, 2b	3	1	1	0	1	2	1
Nadeau, lf	3	1	1	0	2	0	0
Freyr, c and 1b	3	0	1	0	3	0	0
Kellacey, c	1	0	0	0	1	0	0
Totals	30	2	6	0	24	10	2

SCORE BY INNINGS.

	1	2	3	4	5	6	7	8	9	
Portland	0	2	0	0	0	0	0	0	*	2
Base hits	0	2	0	0	0	1	0	1	*	4
San Francisco	0	0	0	0	0	0	1	1	*	2
Base hits	0	3	1	1	0	0	1	0	*	6

SUMMARY.

Two-base hits—Spencer, Meany.
Sacrifice hits—Gochnauer, Wheeler, Van Buren, (2.) Irwin.
First base on errors—Portland, 1.
First base on called balls—Off Wheeler, 3; off Butler, 1.
Left on bases—San Francisco, 5; Portland, 3.
Struck out—By Wheeler, 3; by Butler, 1.
Time of game—1h. 25m.
Umpire—Christie.

BILLIARDS.

SEYMOUR WINS HONORS.

Arthur Seymour, the local billiardist who holds the record for forty points at three cushions in forty innings, won more laurels last night, and incidentally a nice piece of money by defeating Morley in the final game of the amateur balk-line tournament that has been running at Morley's rooms on South Main street for some days.

In last night's game Seymour was to play 300 points while Morley made 225, and he did this in a grand-stand finish by running the game out with an unfinished run of 31 points, with Morley at 221 and 4 to go. Seymour was due to win all the way, for he started off with a rush, making runs of 15, 24 and 33 in his first three innings, and had 128 in his thirteenth inning. His high runs were 33, 32, 31 and 25, and his average 7 13-41 for forty-one innings. Morley made high runs of 17, 17, 16 and 14, and his average was 5 16-41. The magnate put up a good game under the disadvantage of a sore hand resulting from a burn.

Frank Dubois, the well-known player from San Francisco, was present, and challenged Seymour for a 300-point game for $100, the challenge being accepted. This match will be played some time next week, in all probability.

Lou Dillon's Latest.

MEMPHIS (Tenn.) Nov. 17.—Lou Dillon today in an attempt to beat her record of 2:01¼, trotted a mile in 2:03.

New York Horse Show.

NEW YORK, Nov. 17.—Ponies, many of them not over 46 inches in height, were the center of interest at the annual horse show today, and the beautiful weather of the week continued. Last night had the record crowd and there was something of a lull in the attendance today, although there was no diminution in interest.

SHE NEVER GOT MIXED.

Little Story About the Woman Who Always Chose the Right Word.

[New York Post:] "I make it a point," said the Woman, "always to choose the right word. That is something few women do. They all get so mixed on terms. They just can't call things by their right names, I should think most husbands would be afraid to tell their wives anything on that account. The story gets so twisted in the transmission that by the time it reaches the third or fourth person the man who told it in the first place appears to be a perfect idiot. Thank goodness, I don't make any such blunders; do I, Dick?"

The Man shaded his face with his paper. "No, I guess not," he said, with a discouraging lack of enthusiasm.

The Woman turned up another gas jet, then she also read.

"Dick," she said presently, "we lived in Chicago in 1894, didn't we?"

"Yes," said the Man.

"Are things as bad there now on account of the strike as they were then?"

"No; not quite."

"They got pretty bad then, didn't they?"

"Yes; pretty bad."

"What was it they tried to do in Chicago?"

"What did who try to do to it?"

"Why, those people—the soldiers and all that crowd."

"I don't know exactly what you mean," he said. "They talked, for two or three days, of putting the city under martial law."

"Yes, that's it. I've been trying all day to think of it. I want to tell the woman across the hall what awful times we had. She has a daughter living there now, and she is scared for fear someth.ng will happen to her."

"That's right," said the Man. "Go and tell her about the shooting and mobbing and everything. It'll make her feel good."

Ten minutes later, passing the open door, he overheard his wife's belated account of the 1894 strike.

"My husband says," quote the excited voice, "that you needn't be the least little bit afraid. He says that there will be shoot'ng and mobbing and all that, but your daughter won't be hurt. Now, when we lived there it was different. Why, there was one time then, Dick says, when for two or three days the whole city was court-martialed."

Too Many Doctors.

The medical profession is overcrowded; the yearly rate of additions is far greater than is required by the increase of population. It was estimated at the meeting of the American Medical Association in 1902 that 2500 accessions to the ranks of the profession were required annually, while the annual output from the medical colleges is 10,000.—[New York Medical Journal.

Age of the Earth.

A study of radium and its properties has resulted in the raising of new questions as to the earth's age. It is believed by some scientists that radium is matter, and possibly even primeval matter, undergoing dissolution. Other elements, such as iron, copper and gold, may have experienced a similar dissolution in the infinite past, or may now be undergoing it, yet so slowly that the phenomenon cannot be perceived. In this process radium gives off an amount of energy unparalleled elsewhere, thousands of times greater than any chemical reaction, but there appears to be almost no diminution in the substance itself. Sir William Ramsay estimates that the energy existing in a pound or two of radium would probably continue to manifest itself for a period of 50,000 years. There is some reason for assuming that the earth's internal heat may be due, in part at least, to the presence in its interior of radio-active substances. Lord Kelvin has estimated that the age of the earth could not exceed 100,000,000 years, with the greater possibility in favor of 25,000,000 years—this conclusion being based upon the time required for a globe of the earth's mass to cool to the present condition. If, however, it is assumed that the internal heat is due to other causes than those connected with the primeval condition of the earth, the limits as determined by Lord Kelvin may be extended indefinitely. This would accord with the opinion of many geologists, who think that even the maximum of 100,000,000 years is too short a period to measure the evolution of life on the globe.—[Zion's Herald.

Banks.

CONSOLIDATION OF THE

LOS ANGELES SAVINGS BANK

OLDEST SAVINGS BANK IN SOUTHERN CALIFORNIA

ESTABLISHED MAY 8, 1884

AND THE

SECURITY SAVINGS BANK

LARGEST SAVINGS BANK IN SOUTHERN CALIFORNIA

CAPITAL AND SURPLUS $515,000.00

RESOURCES $11,000,000.00

These two banks having united and consolidated, the LOS ANGELES SAVINGS BANK has removed to the southeast quarters of the SECURITY SAVINGS BANK.

New Location, H. W. Hellman Building, Northeast Corner Spring and Fourth Sts.

4 PER CENT PAID ON TERM DEPOSITS. 3 PER CENT PAID ON ORDINARY DEPOSITS.

OFFICERS AND DIRECTORS.

J. F. SARTORI, President — MAURICE S. HELLMAN, Vice-President — JOHN F. PLATER, Vice-President — W. D. LONGYEAR, Cashier

H. W. HELLMAN, President Merchants' National Bank — WM. H. ALLEN, JR., President Title Insurance and Trust Co. — J. A. GRAVES, Vice-Pres. Farmers' and Merchants' Nat. Bank

J. H. SHANKLAND, Attorney — W. L. GRAVES, Vice-Pres. Merchants' National Bank — T. E. NEWLIN, Vice-Pres. Farmers and Merchants Nat. Bank

HENDERSON HAYWARD, Capitalist — H. W. O'MELVENY, Attorney

SAFE DEPOSIT VAULTS—The strongest and most convenient in the city. Large and small Safe Deposit Boxes for rent. Prices $4.00 a year and upward.

40 SIZES, 10c TO 25c EACH.
A. SANTAELLA & CO., Makers, Tampa, Fla.
KLAUBER-WANGENHEIM CO., Wholesale Distributors.

BIG G CURES in 1 to 5 days Gonorrhœa, Gleet, Spermatorrhœa, Whites, unnatural discharges, inflammations, irritations or ulcerations of mucous membranes. Painless, and not astringent or poisonous. Sold by Druggists, or sent in plain wrapper, by express, prepaid, for $1.00, or 3 bottles $2.75. Circular sent on request. BIG G CHEMICAL CO. CINCINNATI, U.S.A.

MEN AND WOMEN. Use Big G for unnatural discharges, inflammations, irritations or ulcerations of mucous membranes. Painless, and not astringent or poisonous. Sold by Druggists, or sent in plain wrapper, by express, prepaid, for $1.00, or 3 bottles $2.75. Circular sent on request.

NEW WOMEN'S STORE

Visit the finest Women's Furnishing and Garment Store on the Coast.

B. B. HENSHEY

521 SOUTH BROADWAY

Antiseptic Tooth Powder

A pleasant, agreeable, deodorizing Tooth Powder, keeping the teeth white without injury to the enamel. Try it. Compounded by practical sanitary dentists. Sold by

ANTISEPTIC DENTAL CO.

313-314 H. W. Hellman Bldg., 4th and Spring

The store that saves you MONEY — BELOW MAMMOTH MUSIC CO. 5TH 519 S. BROADWAY

BATHS

(OLD HAMMAM, 210 S. BROADWAY)

REMODELED

Grant Place

OUR NEW TRACT

Cream ...of HOLLYWOOD

ALL MODERN IMPROVEMENTS IN AND PAID FOR

..Free Excursion..

Monday, Dec. 5, Will Be Our Opening Day

BUT DON'T WAIT FOR THAT. COME NOW

GO OUT SUNDAY OFFICE OPEN

FREE TRANSPORTATION FURNISHED AT OUR OFFICE

GO ANY HOUR YOU PLEASE

Office open Sunday at 225 WEST SECOND STREET to issue tickets. Our prices and terms will cause every lot to sell our opening day. Make your selection in advance of the sale. Take any Hollywood car to Grant Place. Our agents will be on the ground all day to show the property and to make reservations.

PHONES: HOME 1100 SUNSET MAIN 836

Grider & Hamilton

225 WEST 2nd ST. LOS ANGELES.

THE TIMES-MIRROR COMPANY.
H. G. OTIS....President and General Manager.
HARRY CHANDLER.....Vice-President and Assistant General Manager.
MARIAN OTIS-CHANDLER....Secretary. ALBERT McFARLAND....Treasurer.
PUBLISHERS OF

The Los Angeles Times

Daily, Weekly, Sunday, and Weekly Magazine. Vol. 44, No. 163. EVERY MORNING IN THE YEAR. Founded Dec. 4, 1881. Twenty-third Year.

NEWS SERVICE:—Full reports of the Associated Press, covering the globe; from 15,000 to 20,000 words transmitted daily over more than 20,000 miles of leased wire.

TERMS:—Daily and Sunday, including Magazine Section, 75 cents a month, or $9.00 a year; Daily without Sunday, $7.50 a Year; Sunday, $2.50; Magazine only, $2.50; Weekly, $1.50.

TELEPHONES:—Counting-room, Subscription Department, Editorial Rooms, City Editor and Local News Room, Sunset Press 1; Home, ask for THE TIMES.

AGENTS:—Eastern Agents, Williams & Lawrence, Nos. 21-23 Tribune Building, New York; 87 Washington street, Chicago; Washington Bureau, 41 Post Building, where the latest copies of The Times may be consulted; San Francisco office, room 10, Chronicle Building. Telephone Red 1395.

SWORN CIRCULATION:—Daily net average for 1898, 18,091; for 1897, 19,253; for 1898, 26,121; for 1899, 23,731; for 1900, 26,750; for 1901, 28,448; for 1902, 30,826; for 1903, 30,546; for the first eight months of 1904, 37,149 copies. Sunday circulation, 51,575 copies. THE TIMES having a larger circulation, both in and out of the city, than any competitor, the Council has selected it for doing the public advertising.

THE NEW PRESSROOM OF THE TIMES is now open to visitors on Thursdays, Fridays and Saturdays of each week from 10 a.m. to 4 p.m. Enter by the First-street front.

Offices: Times Building, First and Broadway.

Entered at the Los Angeles Postoffice for transmission as mail matter of the second Class.

EDITORIAL SECTION—PART II, MAIN SHEET

WHAT ELECTED ROOSEVELT?

There is a good deal of truth in Senator Chauncey Depew's answer to the above question, in an after-breakfast speech at Senator Platt's home in Oswego, N. Y., on Tuesday morning. "The answer," said Senator Depew, "is as clear as revelation. Roosevelt elected Roosevelt. No personality in American public life ever stood out so distinct in individual characteristics, in emphatical traits peculiarly his own, and in outspoken confidences with the whole people, as President Roosevelt. The characteristics which his enemies caricatured were the ones which endeared him to his country. He holds his commission freer from pledges or obligations, except to the people who elected him, than any of his predecessors."

All this is true as to the President, except the sweeping assertion that his own personality was the sole factor in deciding the election in his favor. The President's strong personality, his known earnestness and integrity went a long way in giving him the unprecedented plurality which he received. But there were other factors. The principles for which he stood were probably a more potent consideration with the people than even the President's individuality. Certainly, Mr. Depew would not support the proposition that if the President had stood upon the St. Louis instead of upon the Chicago platform, he would have been elected. No such presumption is for a moment admissible.

The man, Roosevelt, is loved, admired and respected by the great majority of the American people, as a man who holds the office of President should be loved, admired and respected. But the fact should not be lost sight of that principles are greater than men, and that the principles underlying the Republican creed have brought prosperity and advancement to the nation.

Another factor which contributed in no small degree to the President's overwhelming victory was the demoralization of his opponents. Divided against themselves through radical antagonisms, they failed to wage so strong a battle as they would have waged if they had been united. We should bear these things in mind lest we lose alertness through overconfidence.

Senator Depew stated another important truth which Republicans should keep steadily in mind. "Upon the ruins of the disintegration of the Democratic party," said he, "will arise an organization built up by resourceful and able agitators, whose appeal will be to discontent. It must be our task that there shall be a minimum of discontent and a maximum of satisfaction." In other words, the Republican party, through the legislative and executive branches of the government, must conduct public affairs during the next four years in such manner that there shall be no just ground for the false indictment which the forces of discontent and anarchy are preparing to bring. These forces will be "agin' the government," as a matter of course. But their opposition will be futile if the government be so administered as to continue the marvelous prosperity which we have enjoyed under the administrations of McKinley and Roosevelt.

That it will be so conducted under Theodore Roosevelt, the peerless leader, there can be no doubt. But the enemies of good government, and of the rational freedom which it bestows, must be made the objects of "eternal vigilance," which is the price we must pay for the preservation of constitutional liberty.

ROOSEVELT ON IRRIGATION.

The President's letter to the National Irrigation Congress, read before that body on Wednesday, was a ringing indorsement of the principle of national irrigation. Some of the President's political opponents have absurdly sought to make it appear that he is opposed to national aid for irrigation, or at least that he is lukewarm in the cause to such an extent that it amounts to opposition. There has never been any evidence in support of this assertion. If such evidence had existed, the President's letter to the irrigation congress would at once have set it at naught.

The President speaks, not alone as the Chief Executive of the nation, but as a man who has himself resided in portions of the West, and who knows, therefore, by personal experience, the needs and the limitless possibilities of those vast regions. He points out that, however we may differ upon questions of political duty or expediency, all "may unite in the great duty of internal improvement; the duty of making every foot of soil, every stream, and every other resource of natural or human origin contribute to the very utmost to the permanent prosperity of our country." This is the underlying purpose, and it will eventually be the realization of the great movement for irrigation which is now in its initial stages.

The passage of the Reclamation Act was the first great step forward. It now remains to put into operation the terms of the law, and to devise the best ways and means for the accomplishment of that result. All this may be the work of years, but if the right course be adhered to, the complete success of the movement will eventually be achieved.

It is fortunate, indeed, that during the early stages of this great movement it will have in the Executive office so strong and staunch a friend as Theodore Roosevelt. As the President says, we are building for the future, and should not be too impatient. If immediate results are not all that we could desire. Patience and steadfastness of purpose are essential to the accomplishment of large results in any sphere of action.

Another point which the President especially emphasizes is the necessity for protecting the forests covering the great watersheds which must be depended upon to furnish the waters needed for irrigation. The great resources of forestry, grazing, and mineral wealth he denominates as "the foundation stones of the newer and greater West. For irrigation and every other interest which you represent," adds the President, "the period of exclusiveness is past. The stock interests are no longer independent of the mining interests, nor either of them independent of the irrigator. A closer interweaving than ever before is at hand among all the great interests of the whole country. One cannot prosper without the other. To the future growth and greatness of the other Western interests we depend, in the first degree, upon the development of irrigation, and the development of irrigation will depend upon the protection and wise use of the existing forests, the creation of new ones, and the proper control of the grazing. Your work for the good of one interest is for the good of all."

HEARTBREAK AND HUNGER.

It is hard to believe that 150 human beings are starving to death at this moment in the mountains of San Diego county, in these times of plenty, and within the portals of the wealthiest and most powerful nation on earth. It is almost incredible that while Southern California is boasting of its wealth, its beauty, its magic soil and boundless promise, the pitiable remnant of that race who have a better right to be here than any one of us, are huddling together amid the barren and desolate mountain peaks to which we have driven them; where they are fighting against the cruel and merciless onslaughts of famine and death, with no food but acorns to sustain them in that frightful battle of despair. Yet such must be the case. The testimony to the truth of it comes from the lips of those who have seen it with their own eyes and whose word is not to be doubted.

The condition of the Indians on the Campo reservation as told by Charles F. Lummis in the columns of yesterday's issue of The Times is as sad a tale as has ever been told. The only loophole through which our people may escape the despicable shame of it is that they did not know of it. We knew with what criminal cruelty, shamelessness and dishonor these Indians have been treated in the past; we knew they had been robbed of their homes; we knew that the treaties the government had made with them had been brazenly broken by the government, and we knew that they had been hunted like wild beasts from the fertile valleys and the fair fields that God gave them, back into the desolate deserts and the hungry hills. But, we thought that in these later years these wrongs had been righted in at least some little measure.

But now we know this is not true. Very few of the Indians are being cared for in comfort, most of them are eking out the most beggarly of existences, and these who are down there in those God-forsaken fastnesses of San Diego county are dying with hunger—starving for the want of something to eat in full view of the opulent cities and towns of the white man. Mr. Lummis says that in all the Campo reservation there is not four acres of land that will grow even a spear of grass. And in such a place these poor creatures—our own fellow-creatures that they are—are supposed to live.

There are those who will say: "Well, why do not these Indians go out to the farms and the harvest fields and the white man's habitat, that they may work and earn a living." This view is unjust and is born of ignorance, both of the Indian's nature and his treatment. If they had been honestly dealt with they would not need either the white man's help or his pity today. If even a small portion of what was their own had been left to them they would be well able to care for themselves.

But the thing to consider now is that they are starving and that it is our duty to save them. Whoever would do a real act of charity, let him put his hand into his pocket at once and send what he feels he can spare to the Sequoia League or direct to Charles F. Lummis. The money will be put into immediate action and will tide over the difficulty until the President can be reached. Once the facts are laid before Mr. Roosevelt, justice is sure to be done, and that without delay.

FOOD ADULTERATION.

An Indianapolis dispatch states that "chemists employed by the State Board of Health have reported that 47 per cent. of foods examined were found to be adulterated," and that "butter, cream of tartar, baking powder, vinegar, apple butter, maple syrup, strained honey and jellies were tested in eighteen cities of the State."

Forty-seven per cent., or nearly one-half of the foods examined found to be adulterated! This is a startling statement, but as it is semi-official there is no reason to doubt its truth.

What is true of Indiana in this respect is probably true of many or most of the other States of the Union. It is hardly an exaggeration to say that half of the compounded foods sold throughout the country are not what they are represented to be—pure products.

The fact that foods are so extensively adulterated is not conclusive evidence that the adulterations are always harmful. In many cases—possibly in the majority of cases—the articles used to adulterate foods are comparatively harmless, or altogether so. But this is not the main point at issue. Whether the food be harmless or not, the person who buys or consumes it has a perfect and unquestionable right to know just what he is buying or eating. He may be as fond of the adulterated article as of the genuine. He may even prefer the fabricated article to the "real thing." But whatever may be his likes or dislikes, the consumer of any compounded article is entitled to know the ingredients of such article, if it be sold to him for food.

Laws of various kinds have been enacted to prevent the adulteration of food products. For one reason or another, most of them have failed to stop the evil. In all probability it will never be stopped until uniform laws shall have been adopted, backed up by a national statute covering interstate commerce, providing that all articles of food placed on the market shall bear a label stating exactly what are the contents of the receptacle containing them. This would be distinctly advantageous to those who put out a pure product. It would cause no great injury to those who use harmless products in the adulteration of foods; but it would soon put out of commission those who employ injurious substances for the purpose.

If a law like this were made applicable in all parts of the country, and enforced, it would probably put an end to food adulteration within a short time. The remedy might be somewhat drastic, but it would be effectual. So great an evil requires a drastic remedy.

An anxious inquirer asks for the real meaning of transcendentalism. An old work on the subject quoted by Niles's Register thus defines it: "Transcendentalism is the spiritual cognocence of psychological irrefragibility connected with concutient ademption of incolumment spirituality and etherialized contention of subsultory concretion." If this information is of any use to the anxious inquirer above mentioned, he is perfectly welcome to it.

If those Russian sailors who swung into Chefoo on the Rastoropny are lying, as it has been suspected they are, they have struck a town where the standard of prevarication is held high. Chefoo is the port of residence of those justly celebrated junkmen who have filled the world for now these many moons past with the most delightful, open-faced and single-handed article of false alarms yet handed out to any audience.

It is noticed that there is a friendly but none the less lively scramble at El Paso for the presidency of the National Irrigation Congress. So there should be. Irrigation is one of the grandest works in which the brain and heart of man can engage, and great shall be the honor of those who are its friends and promoters.

President Roosevelt in writing to the National Irrigation Congress at El Paso describes himself as "a man who has lived in the West and is eager for its prosperity." That's the way the West regarded him when it took that day off for voting purposes, recently.

During the cessation of hostilities around Mukden the soldiers of the opposing armies met on terms of friendly familiarity and traded jackknives and tobacco. How much pleasanter reading that makes than news of battles, slaughter and gory fields of death.

It scarcely seems necessary that the Rastoropny should have taken all those chances just to carry advices to the Czar. He already has had plenty of that article from the Kaiser and the American newspapers.

What the name of the Rastoropny would be if translated into English we are unable to say at the present moment, but that she's some kind of a bird there cannot be the slightest doubt.

John Morley avers that England and the United States are one in interest and sentiment. At the same time they will probably continue to charge each other the legal rate on all bills of exchange and standing loans.

It really seems that the Japanese ships ought to have smelled the beefsteak cooking when the Rastoropny passed, even if her lights were out and the winds blowing a driving gale of snow.

In the meantime, while the Japs and Russians are hanging away at each other, the Chinese rebels, bandits, highway robbers and horse thieves seem to be having the time of their lives.

Speaking of the uncertainty of life, the fact that the automobile is making a record in that direction is being impressed on our minds with painful frequency.

What news the Rastoropny brought to Chefoo, if known, would satisfy considerable Japanese curiosity. But Commander Pelem will never tell 'em.

Wake up, Togo. The Port Arthur blockade is full of leaks.

If you want to hoodoo your automobile, take an actress out for a ride.

THE PLAYHOUSES.

CASINO. The Casino Theater was reopened last night, after its brief close, by a company playing Frances Aymar Matthews's four-act drama, "Pretty Peggy." This work was the starring vehicle of Grace George last year, and in it she achieved considerable success. The lines in many instances are crisp and brilliant, and the flashes of witty retort are clever. The scenes are of interest, although in some of them there is a strenuous overworking of feminine tongues. The mountings are quite acceptable, and would have looked far better upon a larger stage, the small Casino quarters cramping them for room.

At the head of the company are Jane Corcoran and Andrew Robson. Robson has the better of it as to looks, while Miss Corcoran outclasses him in spontaneity and effective art. Neither is a genius, but both are above the intellectual stature of the average leading actor and actress. Their work is worth seeing.

The story of this play is laid in the youthful days of Peg Woffington, the celebrated English actress who set London aflame with her wit and girlish grace, and afterwards won the tempestuous and erratic affection of David Garrick, a player whose name is a pillar in the portioes of dramatic history. The first setting shows the interior of Mme. Violante's circus booth, in Dublin, where Peg first met the distinguished actor. She was then an actress, in her own small way. The second scene is laid at the green room of the Theater Royal, London, where a banquet table is set, and the green-room gallants throng to pay her homage. The third represents the interior of Peg's house, and the fourth, with four scenes, the interior and stage of Covent Garden Theater, in the English metropolis. The action depicts the love of Garrick and Woffington, and the final tragedy of waning affection.

Miss Corcoran, though not possessed of the physical attributes which might distinguish be "Pretty Peggy's," is a woman of undeniable charm, and has much refinement of manner. She reads her lines in a well-modulated voice, and with much effectiveness. In the stronger scenes, as well as in the daintier comedy, she showed admirable discretion and versatility.

Robson—or relation of Stuart, by the way—has voice, physique and a handsome face in his favor. He has not yet attained the artistic level which distinguishes Miss Corcoran, but as Garrick he is seen to advantage.

The cast is a large one, and the play as a whole is worth far more attention than it received from the public last evening. The engagement is for four nights, with Saturday and Sunday matinées.

Miss Rudolph's Successor.

Miss Florence Smith, a clever little woman who has been nestled behind the huge umbrella as the "six little wives" in Fisher's Chinese play during these weeks of travel, came out as "San Toy" last night. She took the part of Miss Mina Rudolph, and achieved a pretty triumph in it.

Miss Smith has voice, a pleasing personality and a very winning little touch of personal magnetism. Her welcome from the audience last evening was a cordial one.

WILL CONTINUE ITS WORK

Catholic University to Push Ahead Despite Waggamann Failure and De Monstier's Renunciation.

[BY THE ASSOCIATED PRESS—P.M.]

WASHINGTON, Nov. 17.—The board of trustees of the Catholic University, which has been meeting here for two weeks, adjourned today until the second Wednesday after Easter.

At the university tonight it was announced that notwithstanding the Waggamann failure, by which the university will lose at least part of $174,000, the work of the institution would go on with even greater vigor than ever before.

It was positively stated that no action was taken by the trustees regarding the Marquise de Monstier's letter. Neither this nor the Waggamann failure, it was said, would stop the plans for the upbuilding of the university, and it was intimated that offers of financial assistance from Catholics throughout the country has been made. For the present, the finances of the institution will be managed by the committee appointed last year.

BIG BOSTON BLAZE.

London Pier and Shed of the Warren Line Completely Destroyed—City Deluged With Sparks.

[BY THE ASSOCIATED PRESS—P.M.]

BOSTON, Nov. 17.—The London pier and shed of the Warren Line in Charlestown, filled with oil and other highly-inflammable material, was completely destroyed by fire tonight and it was only by the utmost exertion that the firemen were able to save adjoining property.

The big Hoosac tunnel grain elevator and the White Star line pier, and a number of vessels narrowly escaped destruction.

The entire north end of the city was deluged with sparks, some dropping on Washington street and numerous small fires resulted.

At midnight, the shed was still burning, but the fire was under control. The loss is estimated at $600,000, of which $500,000 is on freight.

Four men employed in the plant of the Dover, Rockaway and Port Aram Gas Company, at East Dover, N. J., were asphyxiated in the meter room of the company today. The accident was caused by a broken valve in the dry pipe under the floor of the meter room.

FLOCK ROUND THEIR PASTOR.

Presbyterians Give Honor to Rev. Dr. Young.

Close of Twenty Years of Toil Celebrated.

Great Changes Wrought in Two Decades.

The twentieth anniversary of the arrival of Dr. William S. Young in Los Angeles was celebrtaed at Knox Presbyterian Church on West Thirtieth street last night, when Presbyterians of the city and from the surrounding country joined in paying tribute to twenty uninterrupted years of faithful labor for the good of humanity by a minister who has merited the honor of

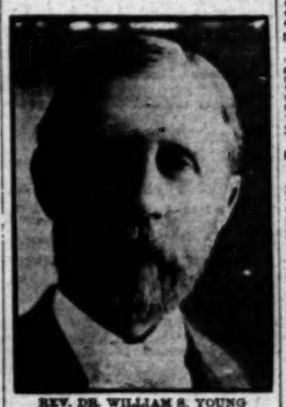

REV. DR. WILLIAM S. YOUNG

his brother clergy and the parishioners among whom he has toiled.

Teh auditorium of Knox Church was handsomely decorated last night with arches of date palm leaves, banks of chrysanthemums, and made bright with many electric lights. The place was filled with Presbyterians representing the city and adjoining country. Numerous prominent laymen were present, and among the ministers gathered to honor the fulfillment of two decades in Dr. Young's ministerial career in Los Angeles were, Dr. H. A. Newell of Hollywood; Dr. Frank De Witt Talmage, First Presbyterian Church; Rev. John Munroe, Fernando; Rev. A. B. Pritchard, Central Church; Rev. D. W. Hanna, Hollenbeck Home; Rev. W. B. Noble; Rev. R. W. Cleland, Highland Park, Rev. A. H. Fessenden, Grand View Church; Dr. Alexander Parker, Orange; Rev. Malcolm McLeod, First Church, Pasadena; Dr. J. A. Gordon, Occidental College; Dr. Joseph N. Boyd, synodical missionary; Rev. J. R. Compton, Second Church, East Side; Rev. D. McCunn, Burbank; Rev. R. W. Reynolds, Rev. J. M. Newell, Bethesda Church; Rev. F. S. Hafford, Rev. F. E. Dorris and Rev. D. M. Stewart of Tropico.

The meeting was presided over by W. C. Patterson. The first speaker was Rev. Dr. Noble, who brought to Dr. Young the greetings of the synod of California, of which the latter is the stated clerk.

"No higher compliment could be paid to any man," said the speaker, "than that he be elected five times to the office of stated clerk in the great synod of California. This has been Dr. Young's record. He has charge of the largest synod, territorially, in one body in the United States, an area equal to all that part of the United Sates lying east of Lake Michigan and north of the Mason and Dixon line."

The chairman announced the receipt of many letters and telegrams of congratulation. A telegram was read from United States Senator Thomas Hard and numerous others were mentioned.

Rev. A. B. Pritchard spoke for the presbytery of Los Angeles, Rev. Dr. Parker of Orange, spoke for the clergy of the city, and Rev. Malcolm McLeod of Pasadena, for Occidental College, which Dr. Young has long served in the capacity of secretary of the Board of Trustees. Mr. McLeod praised the business ability of Dr. Young, and declared that he had led the college and various churches out of tangled skeins of difficulties on numerous occasions.

There were speeches by various representatives of Knox Church, of which Dr. Young is pastor, among these speakers, being Prof. Bettenger, L. Bly and Mrs. Albert Phipp. Mrs. Phipp spoke beautifully of the work of Mrs. Young, and in behalf of the young people of the church she was presented a choice bouquet. Mrs. Young responded with deep feeling. She was followed by Dr. Young. He briefly reviewed his coming to Los Angeles and then entered a reminiscent vein, contrasting the city of twenty years ago with that of today. He said in part:

WHEN YOUNG ARRIVED.

"The 1880 census gave Los Angeles a population of a little over 11,000. When on November 15 I arrived in this city I was informed the population was 40,000. There doubtless were 25,000 here as permanent residents. The only railroad was the Southern Pacific. The Santa Fé had not yet come. The Terminal, now the Salt Lake, was not dreamed of. The center of the city was from the Plaza to First street. The street car lines were very few, all horse cars, many of them with half-hour service most of the day.

"The boom days are reckoned from 1885 to 1888. There were two distinct phases of the boom: one a craze, another a legitimate development. The common talk was real estate; the papers were filled with notices, advertisements and descriptions of great futures in values. Towns were springing up everywhere, hotels being built for prospective settlers, ranches subdivided, and everybody, not even excepting preachers in some places, were in business.

"Under these conditions the churches of all denominations were quite active. In our church the chief mover for church extension was Rev. J. W. Ellis. He evolved a plan of laying out churches in Los Angeles about one mile in each direction from the mother First Church, and carried this out with reference to the Second, the Third and the Boyle Heights churches. In 1854 when I arrived here the Los Angeles presbytery, which then included the territory now occupied by Santa Barbara, Riverside and Los Angeles presbyteries, had thirty-five ministers, twenty-seven churches and 1040 members. Today these three presbyteries have 134 ministers, 87 churches and 10,544 members.

"We have said these are days of opportunities. We have been at the fountain heads, but I believe that days as great or with even greater opportunities are on us still, not only in the church but in all the walks of church work and in society, for doing even greater things in this glorious Southland."

RESOLUTIONS PRESENTED.

A pleasant feature of the evening was the reception of a set of congratulatory resolutions from the members of the Hollenbeck Home for the Aged, whom Dr. Young had served as pastor for several years while stationed at Boyle Heights.

At the close of the programme the doors of the Sunday-school department were thrown open and the ladies of the church served refreshments. This room had been prettily decorated with festoons of smilax and bountiful clusters of chrysanthemums, and the guests were served at cosy small tables in all parts of the rooms. A social hour followed, when the friends of Dr. and Mrs. Young were given opportunity to congratulate them on the conclusion of a period of twenty successful years in the ministry of the Presbyterian churches of Los Angeles.

IN THE EARTH.

RARE MINERALS, MINES AND METALLURGY.

POPULAR QUERIES AND EXPERT ANSWERS.

SPECIALLY CONTRIBUTED TO THE TIMES.

[Answers to legitimate questions in mineralogy, metallurgy, chemistry or mining will be given here, but only when of interest to the mining or commercial world. Personal questions, from curio dealers and mineral collectors, as to minerals, curios or metals of non-commercial value, and assays for metal, will not be answered, but should be referred direct to analysts and assayers. Address The Times.]

Radio-active Photographs and Radium.

OGDEN (Utah) Nov. 4, 1904.—[To the Editor of The Times:] Please tell me how to prove radio-activity in ores, and give method for photographing from such. Also a method for obtaining salts of radium.

Yours truly, G. B. L.

ANSWER: By the spectroscope, and also in photographing, as follows: Take about three ounces of powdered carnotite or pitchblende (uraninite,) place it in a square tin box (seidlitz-powder box) until it is well filled with the powdered ore. Now paste to the edges of the box and cover the ore with thicknesses of white tissue paper. Your next step is, proceed to a dark room excluded from actinic rays and with a ruby lamp place a photographic plate, sensitive side up into a pasteboard box (the kind in which such plates are purchased will do nicely.) Before placing the plate in the box lay figures or designs of metal, initials, circles, etc., on the sensitive side of the plate, then place plate in box as above directed. Place some single-sheet tissue paper between the metallic objects and the sensitized side of the plate. Next put your powdered mineral covered, as stated, next to the non-sensitized side of the plate, then, gently put all of this into one more pasteboard boxes and in fifty hours take out the plate before a ruby lamp and develop, just as you would in ordinary photography. To obtain certain salts of radium proceed as follows: Crush uranium ore to about thirty mesh (carnotite or pitchblende,) roast the powder with 50 per cent. of its weight of carbonate of soda. When sweetly roasted and cold, wash thoroughly with ordinary water, and to the residue add dilute sulphuric acid, enough to cover the ore say one inch clear. Digest one hour, then filter. To the filtrate add one-fourth of an ounce of carbonate of soda and boil for five minutes, thus converting the sulphate into carbonate. The residue contains radium sulphate, a very insoluble salt. The soluble sulphates are now washed out, with water. The residue is easily acted upon by hydrochloric acid, which takes out, among other elements, actinium and polonium. Radium sulphate remains unattacked, associated with some barium sulphate. The carbonates of barium and radium are next dissolved in hydrochloric acid and once more precipitated as sulphates with sulphuric acid as reagent. The sulphates are further purified by part crystallization and then converted into chlorides by hydrochloric acid. By this method we have obtained seventeen pounds of barium and radium chloride from one ton of 17-per-cent. carnotite. There is, however, but a very little radium chloride in the salts so obtained and this is separated from the barium chloride by crystallization.

Minium.

SAN FRANCISCO, Nov. 8, 1904.—[To the Editor of The Times:] On a recent trip to Mexico I got hold of some mining property from which the inclosed sample of ore is occasionally found. If it is a commercial mineral please name it in The Times and oblige, W. C. F.

ANSWER: The sample possesses a dull luster. The streak is yellow-orange, and in color a bright red, in hardness 2. It has no crystallization and its structure is, as if, powder. Density, 4.6. It is an oxide of lead, known as minium. On charcoal B.B. a button of metallic lead is obtained.

Manganese.

SAN BERNARDINO, Oct. 20, 1904.—[To the Editor of The Times:] Is the inclosed sample wolframite? D. B. A.

ANSWER: It is manganese dioxide, and too low per cent. for commercial purposes.

A Compass of Your Watch.

The following, from Forest and Stream, will be of interest to the boys in the hills:

Get the number of hours from midnight, divide by two and point the hour at the sun so that the shadow of a match or leadpencil falls directly across the center of the watch; 12 o'clock will be north, 6 south, 9 west and 3 east. Suppose it is 9 a.m.; number of hours from midnight is 9; one-half is 4½; point 4.30 at the sun so the shadow of a match or leadpencil falls across the center of watch, and 12 is north, 6 south, 3 east and 9 west. Suppose it is 6 p.m.; number of hours from midnight, 18; one-half, 9; point 9 at sun and 12 is north, 6 south, 3 east and 9 west. Also, when the sun is hidden on a cloudy day, take a leadpencil or stick that is well sharpened and place it on the thumb nail. By looking closely you will see a faint shadow, which will give you a very good idea of the direction of the sun, and may be useful to one lost on a cloudy day.

HACKETT IS PAPA.

Mary Mannering Presents Her Actor Husband With a Beautiful Baby Girl.

[BY DIRECT WIRE TO THE TIMES.]

NEW YORK, Nov. 17.—[Exclusive Dispatch.] James K. Hackett is a proud papa. That troublesome bird, the stork, has called at the Hackett home and left a beautiful girl baby. Of course, it is like all other newborn babies, with a little button for a nose and a red little face, but to Mrs. Hackett, who is better known on the stage as Mary Mannering, it is the most beautiful little baby that ever, ever was born. The news was wired to Hackett, who is with his company in New England. He will see the newcomer tomorrow, and will sign a life contract to be her manager.

AUSTRIAN PARLIAMENT

VIENNA, Nov. 17.—After [illegible] six months' recess the Austrian Parliament resumed its sittings today. The galleries were crowded to hear the address of Premier Von Koerber's government explaining intentions regarding the Innesbruck situation. His remarks were interrupted frequently. The Premier asked the House to consider the government bill for the creation of an Italian law faculty at Innesbruck in order to permit the closing of the [illegible] national law faculty at Hohenbruck as soon as possible. The German [illegible] upon shouted: "The Tyrolean [illegible] will take care of that."

OCTOBER CIRCULATION OF THE TIMES.

The following is the [illegible] circulation of The Times for October, 1904:

STATE OF CALIFORNIA, COUNTY OF LOS ANGELES, ss.:

Harry Chandler, Assistant General Manager of the Los Angeles Times, does solemnly swear that the actual number of copies of the said paper printed and sold for each day of October, 1904, as shown by the office records, was as follows:

	OCTOBER, 1904.	
1	34,000	17
2	34,500	18
3	34,350	19
4	34,320	20
5	34,340	21
6	34,400	22
7	34,300	23
8	34,300	24
9	34,300	25
10	34,100	26
11	34,000	27
12	34,300	28
13	34,350	29
14	34,350	30
15	34,370	31
16	32,500	
Total		[illegible]

Subscribed and sworn to before me this [illegible] day of November, 1904. [illegible]

(Seal) Notary Public in and for the County of Los Angeles, State of California.

The average circulation for every day of October, 1904, was [illegible]

The average circulation for every day of October, 1903, was [illegible]

Showing an average daily gain for October, 1904, of [illegible]

UNEQUALED ADVERTISING RECORD.

The Los Angeles Times prints 3485 columns of paid advertising during the month of October, 1904, exclusive of official city advertising, which amounted to 295 columns. In the corresponding period of last year 2969 columns were printed, showing a gain of 516 columns.

This volume for October breaks all previous records for advertising, and is an average of [illegible] columns for every day of the month, a showing which is probably not equaled by no other newspaper in the country. For the same month the two morning opponents of The Times printed together only 2513 columns of paid matter, showing that The Times have printed 972 columns more than both.

HAWKES CUT GLASS

FOR THANKSGIVING

The cut glass that we [illegible] represents the highest standard. Every piece is a perfect and fit specimen of the cutter's art.

Dainty Designs
Perfect Workmanship
Brilliant Finish...

Our assortment is [illegible] plete, and embraces the latest things in Fruit Bowls, Nappies, Celery Dishes, Vases and Creams, Carafes and fancy prices.

MONTGOMERY BROS. JEWELERS

Shaped on Nature's Lines

With a growing child, as with a shoe means more than dollars. It means mis-shapen feet for life. Laird-Schober's finest children's shoes, built on orthopedic lasts, $2.50 to $3.00—according to size.

Wetherby-Kayser Shoe Co. 215 South Broadway.

WATCH REPAIRING DONE BY SKILLFUL WORKMEN AT REASONABLE PRICES

J. G. DONAVAN & CO. Jewelers and Silversmiths 245 SOUTH SPRING STREET

If you can afford it WEAR LOGAN PERFECTION REST LENSES

Guaranteed to cure headaches and all nerve strain. Prices reasonable. C. C. LOGAN, M. D., Optician and Eyesight Specialist.

Our lucky purchase of woolens enables us to make to $15 suits enables you to get them at $7.50 for a limited time.

CALLIS & COOPER 323 S. Broadway.

USE FIG BRAND Evaporated Cream

Frank P. Ellis

Piano. Unequaled in Tone.

THE OIL INDUSTRY.

COME BY AUTO ALONG COAST.

SAN FRANCISCO EXPERT HERE TO LOOK OVER FIELD.

Says Great Development Still Await s from Los Angeles to Port Harford—Thrilling Ride in Bunch of Cattle—Aztec Company Shareholders Getting Cash.

Yesterday afternoon a sturdy little 20-horse runabout, loaded down under luggage among which a man and a woman managed to find seats, drew up to the curb in front of the Hollenbeck and ended a portion of an automobile journey that has so far covered [illegible] miles.

The passengers were G. E. Bailey, an oil expert, and his wife. They left San Francisco in their machine the middle of last month, and have wound in and out among the coast counties, wherever there were roads that would carry them through.

Mr. Bailey set out to make a thorough investigation of the California coast from San Francisco southward to secure facts concerning the oil industry, and the prospects for its future. He decided to try the light automobile, to test its usefulness to a mining engineer; and he says that he has found it eminently satisfactory.

"They talk about the danger of automobiles breaking down in out-of-the-way places," said he yesterday. "Now, during this trip, I have seen two autos out of whack on the road, and I have seen no less than a dozen ranchers' wagons broken down by the wayside. So far as we have seen on this tour, the odds have been in favor of the machine."

Mr. and Mrs. Bailey had a sensational and almost disastrous experience in the mountains beyond Santa Barbara. While coming down through Gaviota Pass, over an extremely narrow grade, they were suddenly confronted by about a thousand head of cattle, making their way in the opposite direction. Shoved on by the cattle in the rear, those in the lead were crowded, and wedged in about the automobile until it looked as if the whole outfit would go over the grade. All the occupants of the machine could do was to sit still while the crush was on, and the cattle, shaking the herd stripped the sides of every light accouterment in the passage. If the herd had suddenly stampeded, there probably would have been very little left of either machine or passengers. This incident illustrates one of the dangers of automobiling in this country.

Mr. Bailey is an arduent advocate of the good roads movement.

"Coming down," he said, "we passed over a dozen camping parties—people who had loaded together to travel leisurely and for pleasure, to see the country face to face. With a system of roads the length of the State, your people from other parts of the country would be led to take road trips and learn as they cannot learn in any other way, the real worth and beauties of the State. This would open up undeveloped parts of this State more rapidly than anything else. On the whole, we found the country roads down the coast very good. Good roads cost the ranchers a large part of the aggregate every year for damage to vehicles, and in reduced carrying capacity."

The oil man believes that great oil development still awaits in the region between the summit of the Coast Range and the ocean, from Los Angeles to Harford. He will continue his investigations by automobile through San Bernardino and Riverside counties.

ARIC DIVIDES ASSETS.

Stockholders in this city of the Aric, one of the Brook oil companies, that went into the associated [illegible] when it was first formed, have received formal notice of the dissolution of the [illegible] in San Francisco, and the distribution of its assets among the stockholders. W. F. Palmer of San Francisco is the trustee appointed to manage the closing of the company's affairs, and he advises that $50,000 has been realized from the sale of the company's associated bonds. This, with cash already on hand, gives a total of $212,191 for distribution among the holders of 221,000 outstanding shares of stock, $12.64 for each share.

In the distribution of stock, 2,747 shares of associated are assigned for the [illegible] of Aztec. Stockholders of the company receive associated stock certificates on this basis, the second block of the assets of which will be sold outside of the directorate. The certificates are selling at about [illegible] and a very large proportion held by the Southern Pacific people.

The Aztec was considered one of the best of the Brook companies. For a time it has been paying dividends at the rate of 2 cents a month. The total has as yet paid no dividends.

Yetter and the Chicago Crude and two other Brook companies that are winding up their affairs, and will probably merged with the Associated, distributing their assets among the stockholders.

The Associated is said to have recently made a heavy contract with the Pacific Electric for fuel oil. Details of the transaction are not made public, the contract was entered into at the same time as the deal with the Associated obtained control of the Salt Lake property near Whittier.

WHITTIER ACTIVITY.

Considerable activity is at present being shown in the Whittier field, where a number of companies are drilling new wells, and all finished wells are proving up for their product.

The Murphy company has nineteen wells completed and is running two strings of tools. The Central has four wells drilling. The Fidelity is adding a fifth well to the two wells now producing. The Home has twelve wells completed and is drilling one more. On the property one well is completed and another drilling. The Whittier Crude is drilling its ninth.

ASSOCIATION'S PROGRESS.

C. O. Turner, general manager of the Eastern Consolidated Oil Company and one of the directors of the Consolidated Oil Producers' Agency at Whittier, has just returned from a visit to San Francisco and the oil fields. Yesterday he gave a very encouraging report of the progress made by the producers' association.

"Not only have the companies that have signed their intention of signing been more prompt in signing their contracts than we had dared to hope for, but a number of new companies have already expressed a wish to be admitted," said Turner. "There are very much companies on the ground, and while I was in San Francisco I talked with one of the directors in the field, who had signed an yof our meetings, and who said he desire to take up the matter, whose oil is come in. Another, whose oil is come in. At present has declared that he runs out he will come in. Several companies expressed a similar strain. For the company admitted a new field will be added to the board, providing that all shall be [illegible] There has been no opposition so far

THE OIL INDUSTRY.

COME BY AUTO ALONG COAST.

SAN FRANCISCO EXPERT HERE TO LOOK OVER FIELD.

Says Great Development Still Ahead of Los Angeles to Portland—Thrilling Ride in Bunch of Cabs—Autos Company Shareholders Getting Cash.

Tuesday afternoon a sturdy little auto rumbled, loaded down under luggage among which a man and a woman managed to find seats, drew up to the curb in front of the Hollenbeck and ended a portion of an automobile journey that has so far covered 800 miles.

The passengers were G. E. Bailey, oil expert, and his wife. They left San Francisco in their machine the middle of last month, and have wound in and out among the coast counties, wherever there were roads that would carry them through.

Mr. Bailey set out to make a thorough investigation of the California oil fields, and the prospects for its future. He decided to try the light automobile, to test its usefulness to a mining engineer, and he says that he has found it eminently satisfactory.

"They talk about the danger of automobiles breaking down in out-of-the-way places," said he yesterday. "Now, during this trip, I have seen two autos go to wreck on the road, and I have seen no less than a dozen ranchers' rigs broken down by the wayside. In fact as we have seen on this tour, the odds have been in favor of the automobile."

Mr. and Mrs. Bailey had a sensational and almost disastrous experience in the mountains beyond Santa Barbara. While coming down through Gaviota Pass, over an extremely steep grade, they were suddenly confronted by about a thousand head of cattle, making their way in the opposite direction. Shoved on by the cattle in the rear, those in the lead were crowded and wedged in about the automobile until it looked as if the whole outfit would go over the grade. All the occupants of the machine could do was to sit still while the crush was on, and the long, shaggy herd stripped the sides of every light accouterment in the way. If the herd had suddenly stopped, there probably would have been very little left of either machine or occupants. This incident illustrates one of the dangers of automobiling in this country.

Bailey is an ardent advocate of good roads movement.

"Down," he said, "we passed quite a dozen camping parties—people who had joined together to travel leisurely in their own pleasure, to see the country face to face. With a system of roads the length of the State, and people from other parts of the world would be led to take road trips and learn as they cannot learn in any other way, the real worth and beauties of the State. This would result in undeveloped parts of this State more rapidly than anything else. On the whole, we found the excellent roads down the coast very good. They must cost the ranchers a large sum in the aggregate every year for repairs to vehicles, and in reduced tonnage capacity."

Bailey believes that great oil fields still awaits in the region from the summit of the Coast Range to the ocean, from Los Angeles to Harford. He will continue his investigations by automobile through San Bernardino and Riverside counties.

OIL DIVIDES ASSETS.

Stockholders in this city of Brook oil company went into the associated when it was first formed, have received notice of the dissolution in San Francisco, and the distribution of assets among the stockholders. W. E. Palmer of San Francisco, trustee appointed to manage the winding of the company's affairs, has advises that $30,690 has been received from the sale of the securities of the associated bonds. This, with $4,000 cash already on hand, gives a total of $34,101 for distribution among the holders of 225,000 outstanding shares of stock, $13.96 for each share.

The distribution of stock, 2,747 shares of associated are assigned for shares of Astec. Stockholders of the company receive associated stock certificates on this basis, the securities of the associated never being outside of the directorate. The associated shares are selling at about par, and a very large proportion of the Southern Pacific people.

The Brook was considered one of the best of the Brook companies. For a time it has been paying dividends of from 2 cents a month. The Brook has as yet paid no dividends.

Brook and the Chicago Crude and other Brook companies that are winding up their affairs, and will be merged with the Associated, distributing their assets among the stockholders.

It is stated is said to have recently made a heavy contract with the Electric for fuel oil. Details of the transaction are not made public, the contract was entered into at the same time as the deal whereby the Associated obtained control of the Salt Lake property near Whittier.

WHITTIER ACTIVITY.

Considerable activity is at present reported in the Whittier field, where a number of companies are drilling new wells, and all finished wells are producing. All companies are finding a ready market for their product.

The Whittier company has nineteen wells completed and is running two of them. The Central has four wells. The Fidelity is adding two more to the two wells now producing. The Home has twelve wells completed and is drilling one more. On the Whittier property one well is completed and another drilling. The Whittier Company is drilling its ninth.

STATION'S PROGRESS.

Thomas O. Turner, general manager of the Consolidated Oil Company and one of the directors of the Standard Oil Producers' Agency at Bakersfield, has just returned from a trip to San Francisco and the oil fields. He gave a very encouraging account of the progress made by the association.

"We have the companies that have signified their intention of signing more prompt in signing than we had dared to hope for," said Turner. "There are a number of new companies already expressed a wish to come in, and while I was in San Francisco I talked with one of the directors in the field, who had come up for our meetings, and expressed a desire to take up the matter whose oil is under contract has declared that he will come in. Other companies expressed a similar strain. For instance, one company admitted a new director to be added to the board, providing that all shall be treated alike. There seems no opposition so far that we have heard of on the part of stockholders in any company. If any do object it is likely that some way will be found by which the directors can have the product handled by the agency. I do not believe, however, that any stockholder, if he understands the real situation, can afford to oppose the association's contract with his company.

"The outlook for an advance in the price of oil within the very near future is certainly excellent. I have not heard of any company having sold a single barrel of oil to the Standard at 15 cents, although it is possible that one or two of the smaller ones may sell a little spot oil, just the day's run, without making a contract.

"The Standard has just purchased another half section of land north of its present reservoirs, and is to build more storage. It is now erecting three new reservoirs, and will soon want oil to fill them.

"The Eastern Consolidated is pumping from its wells and shipping oil on cars. We have contracts ahead, and have done no business with the Standard for a year. The refinery is running at its full capacity, about 800 barrels a day."

MEN DISPLACE HORSES.

Livery Stable of Few Days Ago Converted Into Rooming-house That's Unique.

How would you like to sleep in a livery stable or be a guest at a horse hostelry, with the stalls turned into tiny bedrooms and the paddocks renovated and supplied with cots and coverings?

Last evening there was opened down on Los Angeles street a rooming-house which a few weeks ago was operated as a feed and boarding stable.

With the opening of this unique establishment, Los Angeles is possessed of the strangest hotel ever seen in a modern metropolis.

Wandering into the barn-like structure, a stranger might well imagine himself within a wayside tavern of a frontier town, or an old forty-niner might see again the primitive sleeping house of the gold mining days in California.

G. E. Carlyle is the originator of the scheme, and the livery stable will be fitted up to accommodate about 250 guests.

Within the building is wondrously clean, considering its recent use as a stable. Like a miniature tent city little cubby-house rooms are built in rows facing each other with a small passageway between. For the man who is down on his luck a room without a curtain is provided, and for the more fastidious partitioned apartments are arranged. Behind all this is a great common sleeping-room which looks like the picture of a field hospital in the Russo-Japanese War.

Many visitors were attracted yesterday afternoon to the strange rooming-house looking quite wholesome in its new coat of paint. The front is painted a fierce blue, with a black daubed sign, reading "Tourists' Rooming House."

The color line will be strictly drawn at the livery-barn rooming-house and no Chinese or negroes need apply, says the proprietor. The place is well ventilated, most of the rooms being roofless. Heating facilities are lacking. Much would have to be done to make the place a desirable abode for others than those who are forced by circumstances to seek the cheapest sleeping quarters.

While the place will not be run on institutional lines, there are those who believe that a "long-felt want" will be supplied for that section of the city, which is overcrowded with the out-of-work force now coming in throngs to Los Angeles.

Much that might be of great value in a large rooming-house has been omitted, and the place will undoubtedly be run as cheaply as possible. Among the interested persons there yesterday were those who are anxious to commence the building and outfitting of a workingmen's home, and there is a possibility that this step will result in the near future in a modern workingmen's hotel.

HF THE MARK OF GOOD CLOTHES KNOW US FOR BEST VALUES

STOUTS

We have rounded out our sizes, and have a big showing for large men. If we can't fit you your physical condition is a serious menace to your health Don't take drugs to reduce your flesh. There are certain exercises that will take off the flesh and improve the health—but drugs—no.

Here are overcoats up to 48 chest measure. Suits up to 46 chest measure.

If you think you can not be correctly fitted except by a high-priced custom tailor, just step in here today and we'll change your mind for you, and we will hand you back some change out of the $40.00 you would have paid the tailor.

Harris & Frank
LONDON CLOTHING CO.
117 TO 125 NORTH SPRING STREET

J. W. ROBINSON CO.
THE BOSTON DRY GOODS STORE
239 South Broadway. Opposite City Hall, Los Angeles

You will find our Blanket Department next to our Rug Department on the Third Floor. It is now time that you were considering the purchase of warmer blankets for the winter nights. You will find no better blankets anywhere than in our department. We are agents for the celebrated California blankets and carry a complete stock of these superior goods.

Blankets and Rugs

We quote a few items here from our Blanket Department; also two special items from our Rug Department. These Rugs are worth your careful consideration.

Heavy mixed white wool Blankets with red or blue border, $3.50.

10-4 soft, heavy white wool Blankets with red silk binding and blue, pink or red borders, $4.00.

11-4 extra fine white wool Blankets, soft and fleecy, with red, blue or pink borders, $4.50.

10-4 fine California white wool Blankets, extra heavy, with pink, blue or red borders, $5.00.

11-4 celebrated California fleece white wool Blankets, red, blue or pink borders, $5.00.

8-3x10-6 best quality Bigelow and Hartford Wilton Rugs, Oriental, medallion and allover designs. Regular price $35 each.
Reduced price $27.50

9x12 best quality Bigelow and Hartford Wilton Rugs, all of the latest patterns, in rich, soft colorings; medallion, Oriental and all over designs. Regular price $37.50.
Reduced price $29.75

Imported East Indian cocoa fiber porch mats, double sided, in red, tan and black; 6x6, $6.00; 6x7½, $7.50; 7½x10½, $10; 9x12, $15.

AGENTS FOR STORK SHEETING

We are agents for the Stork sheeting, a soft, white, pliable, odorless and antiseptic sheeting for babies' beds, hospital uses, etc. You will find it superior to any rubbers, oilcloths or anything of this kind. In the South Aisle on the Third Floor.

THANKSGIVING DINNER SET
$16.50—Worth $22.50

Complete Austrian China decorated dinner set for 12 people. Beautiful Dresden decoration of pink roses. Set consists of

12 dinner plates
12 dessert plates
12 sauce plates
12 individual butter plates
12 cups and saucers
12 soup plates
2 covered vegetable dishes
1 open vegetable dish
1 large platter
1 smaller platter
1 sugar bowl
1 cream pitcher
1 covered butter dish
1 pickle dish

H. F. Vollmer & Co.
ON BROADWAY
COR. 3D

Pianos

Direct from the manufacturers. Leading makes. Call at the warehouse.
1217 and 1219 E. Fourteenth St.
S. A. Brown & Co.

We Sell Desks
R. D. BRONSON DESK CO.
421 S. Main St. Phone 1421

Kodaks
Photo Supplies
Artists' Materials
Framing
Developing
Printing and Enlarging.
Howland & Co.,
213 S. Broadway

Fancy Slippers

To match the pink gown, the blue gown, the red or the white, and novelties in black that can be worn with any gown. Satin slippers trimmed with ribbon roses, with lace and ornaments. Some bewitching novelties every woman will want to see.

You'll get a hint of their beauty by looking in our south window.

C. M. STAUB SHOE CO.
255 S. Broadway.

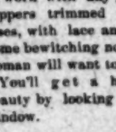

Ping-Pang Toilet Water

Remarkably dainty and refreshing. The very highest quality. A delightful adjunct to the morning and evening bath.

Violet Edgewood is the queen of violet perfumes. Ask to see it.

Off Vaughn Drug Co.

Munger's Laundry Phone 1206
814 S Main St.

Coulter Dry Goods Co.

The mails make us all neighbors. Out-of-town people can shop at this store as safely by letter as if they were here in person. In writing for samples, please be explicit—it is impossible to fill general requests intelligently.

Next week our Wool Dress Goods Dept. will have a Special Sale of suit lengths. Not a meagre assortment of out-of-season stuffs—but a variety that leaves nothing to be wished for.
And the price-cuts will be tremendous. Full particulars later.

Souvenirs Free with Holiday Handkerchiefs

It's worth considerable to us to get Christmas buying started *early*—so we're offering inducements that will appeal to every forehanded gift-gatherer:

With every half-dollar's worth of handkerchiefs bought today or Saturday a beautifully decorated card-board folder will be given free.

A handsome burnt wood handkerchief box free with every 75c handkerchief purchase.

With every $1.50 handkerchief purchase a handkerchief box of California wood, with California poppies done in Sepia—really handsome.

Six 35c Handkerchiefs for $1.50

Women's hemstitched h'd'k'fs of fine sheer linen, beautifully embroidered—our regular 35c goods—six in a pretty box for $1.50.

English Cretonnes Third Under Price

The richness and harmony of the color-combinations in these imported cretonnes is really remarkable.

Not one person in a hundred would expect such truly beautiful stuffs at three times today's prices.

Washable, and figured on both sides—hence especially desirable for door draperies and couch covers, as well as furniture coverings.

An almost endless variety of figured patterns on both light and dark grounds—with the rich Oriental effects predominating.

The 42-inch width, regularly 35c, at 25c.

Heavier quality, 45 inches wide, regularly 50c, at 35c a yard.

But on Monday they go back to regular prices.

Any Comforters To Make?

Here's a chance to make a substantial saving on the materials. 10c a roll for pure white cotton batting of excellent quality. 10c a yard for 36-inch figured silkolines of our own 12½c quality. Not merely a few slow-selling patterns, either—we give you free and unrestricted choice of our entire collection of 12½c silkolines.

Combs at Half

Even LESS than half, on the average.

25c for shell and amber side combs, back combs, fancy and Empire tuck combs, such as we've sold all the season at 35c to 75c. Broken lines—that's the only reason for this price cutting.

All new shapes.

50c to 75c Neckwear 25c

And it's NEW neckwear, mind you—new turnover collars and turnover collar-and-cuff sets of silks, linens and lawns, daintily embroidered in silk or washable floss.

Some of them in the popular button-hole effect. Poorest of the lot worth double today's price.

$1.50 Mocha Gloves..... $1.00

Dollar a pair for women's one-clasp mocha gloves such as sold yesterday at $1.50—that's just like finding fifty cents in a discarded pocketbook.

No strings to the offer—your size is here; you have your choice of grays, modes and black; we fit them with our usual care, and they bear our usual guarantee. All you need to watch out for is that you get here today or tomorrow—on Monday they go back to regular price.

Belt Pins and Buckles Under Half

Reckless reductions to effect a quick clearance of all broken lines. 75c, $1, $1.50 and $2 pins and buckles for 50c—nowhere near half their average value.

Very few of a kind, but so many KINDS! No matter how particular you may be, you'll find plenty of pleasing patterns. Antique and Roman gold, French gray, black enamel and oxidized.

Coulter Dry Goods Co.
317-325 South Broadway

H. JEVNE CO.

Tender, Stall Fed Chickens

You know how tender and good a chicken can be if it's properly fed and fattened. These chickens are stall fed several weeks before brought to market. They're the famous Orpington breed. They're here every Saturday, dressed and drawn ready for the oven. Have one for roasting Sunday, 40c a pound.

SMOKE JEVNE'S FINE CIGARS

208-210 S. Spring St.—Wilcox Building.

Donnell's Phosphate Baking Powder.

When Betty plans to bake a cake she plans on using Donnell's Baking Powder. It always makes good cakes. 30c pound-can.

Why Pay More for Your GROCERIES WHEN YOU CAN BUY THEM FOR LESS AT RALPHS?

Send for our Grocery bulletin. It contains a full list of groceries at the very lowest prices in the city.

Best Cane Sugar, 16 lbs	$1.00	New Seeded Raisins, per package	5c	Cranberries, 2 quarts	25c
Granulated Beet Sugar, 17 lbs	$1.00	Loose Muscatel Raisins, 6 lbs	25c	Nona Soda Mince Meat, 2 pkgs	15c
Pioneer Cream, 3 large cans	15c	California Prunes, 6 lbs	25c	Shredded Wheat or Scotch Oats, per pkg	10c

GEO. A. RALPHS "SELLS GROCERIES FOR LESS" Phone Main 14 or Home Ex. 674 514 S. SPRING ST., L. A., CAL.

Economical Heating

will result from the use of the nationally-known, much-advertised BARLER'S IDEAL OIL HEATER. Variety of sizes, finishes, designs and prices.

CASS & SMURR STOVE CO., 314 South Spring Street.

VILLE de PARIS.
A. FUSENOT CO. 221-223 S. Broadway

A Little Time Well Spent

If you read and consider the items here given for your perusal. All ladies wish to appear well and we can help them greatly in the matter of

"Correct Accessories of Dress"

Combs

And more combs. "The more the better" seems the present mode. All kinds; all qualities. White or imitation shell; plain; gold mounted; adorned modestly or elaborately with jewels. We sell them at 50c, $1.00, up to $7.50. A specially strong line of Side Combs, Back Combs and Barettes, at the uniform price of 25c.

Opera Bags

Are in great demand. None prettier than ours. Artistic combinations, elegantly adorned with dainty ribbon flowers, bows or fancy knots; hand made; they are objects of beauty. $1.50 up.

Belts

Are a necessary adjunct. Many different styles, silk and leather. Our extensive line embraces all colors and shapes at prices ranging from 50c to $12.50.

Ribbon

Flowers, wreaths and bows for hair ornaments are here found in profusion from 25c up.

Neckwear

Enough for everybody. Our patrons say "the prettiest in the city." Lace or chiffon stocks with the jabot effect, transform a plain waist into a dainty affair. These are priced from 75c up. In linen and silk, embroidered in pretty designs, we have turnovers, stocks and the popular "Buster Brown;" large variety at 35c.

Veilings

Comprehensive assortment including attractive Chantilly veils. Chiffon veils with various borders; silk, woven and the newest style velvet dot. All prevailing shades, from 75c up.

Fans

Of all kinds and descriptions, principally gauze, either spangled hand-painted or lace trimmed. Ivory, bone or enameled sticks. Small and medium sizes, from 50c up.

Handkerchiefs

Galore; embroidered or lace trimmed; all linen; from 25c up. Special initial handkerchief at 3 for $1.00.

FURNITURE, CARPETS, STOVES ON TIME
JOSEPH'S
FOR CASH
625 So BROADWAY. PHONE 1545

Golden Oak Dressers
French Plate, $10
Iron Beds $2.50
Tabourettes 75c

SHORT-O COOKING OIL
For Frying Fish, Oysters, etc.

Like Apples? If so, give us a trial. Ours will please the most exacting. Very finest selected mountain grown specimens. You can find your favorite here at its best—we've all varieties. Spitzenbergs, Jonathans, Grimes Golden, etc.

Phones 550. LUDWIG & MATTHEWS Mott Market.

Alfred Benjamin's High-Class Ready-to-Wear Clothing
FOR SALE ONLY BY
JAMES SMITH & CO. 137 and 139 SOUTH SPRING STREET

Siegel $3 Hats

If you are going to have a swell new brown suit this Fall—to wear on Thanksgiving Day, for instance—you'll want an equally swell brown derby to go with it. There's none like a Siegel for true style and real satisfaction. Plenty of new shapes in soft felt hats and black derbies, if you're not partial to brown. Alway's $3.00.

SIEGEL HATTER AND HABERDASHER
103 S. Spring St.—Hotel Nadeau Bldg.

Public Advertising.

Notice of Street Work.

Public notice is hereby given that on Monday, the 10th day of October, A. D. 1904, the Council of the City of Los Angeles, did, at its meeting on said day, adopt an Ordinance of Intention, Numbered 10,031, New Series, to have the following work done, to wit:

1st. That

WASHINGTON STREET

in said City from the center line of Figueroa street to the produced east line of Normandie avenue (north of Washington street) including all intersections of streets, (excepting such portions of said street and intersections as are required by law to be kept in order or repair by any person or company having railroad tracks thereon, and also excepting such portions as have already been graded and paved, as hereinafter specified, and accepted) be graded and paved with hydraulic cement and broken stone concrete base, with broken stone and asphaltic cement binder course, with asphalt wearing surface and with granite block gutters.

Said gutters are to extend along each line of the roadway of said Washington street, from the west line of Figueroa street to a point 5 feet east of the produced east curb line of Normandie avenue (south of Washington street,) and from a point 10 feet west of said produced east curb line of Normandie avenue to the produced east line of Normandie avenue (north of Washington street,) excepting around the curb returns at the northeast and southeast corners of Bush street and Washington street; also excepting around the curb returns at the northeast and southwest corners of Washington street and Hoover street; and also excepting around the curb returns at the northeast and southwest corners of Washington street and Vermont avenue; also excepting around the curb return at the southeast corner of Washington street and Normandie avenue. That said gutters are to be constructed along the north side of said Washington street across each intersecting street or alley between Figueroa street and Normandie avenue, except Bush street, Hoover street and Vermont avenue. That said gutters are to be constructed along the south side of said Washington street across each intersecting street or alley between the west line of Hoover street and the east line of Normandie avenue (south of Washington street,) except Vermont avenue.

Said gutters are to extend along the portions of Washington street described above excepting along such portions of said Washington street along which cement or granite block gutters have already been constructed to the official line and grade.

Said gutters shall be three (3) feet in width except across street or alley intersections where said gutters shall be six (6) feet in width.

All of said work is to be done in accordance with the plans and profiles therefor on file in the office of the City Engineer of the City of Los Angeles, and in accordance with specifications for street paving with hydraulic cement and broken stone concrete base and asphalt wearing surface, Class B, said specifications being on file in the office of the City Clerk of the City of Los Angeles, and said specifications being No. 10 (New Series) adopted by Ordinance No. 8572 (New Series.)

2nd. That a cement curb be constructed along each line of the roadway of said Washington street, from the west curb line of Figueroa street to the produced east line of Normandie avenue (north of Washington street,) (excepting along such portions of the line of said roadway upon which a cement or granite curb has already been constructed to the official line and grade,) in accordance with specifications for constructing cement curbs, on file in the office of the City Clerk, said specifications being No. 1 (New Series) and adopted by Ordinance No. 8572 (New Series.)

3rd. That a cement sidewalk six (6) feet in width be constructed along each side of said Washington street from the west curb line of Figueroa street to the produced east line of Normandie avenue (north of Washington street,) (excepting such portions of said street between said points along which a cement or asphalt sidewalk six (6) feet in width has been constructed to the official line and grade,) said sidewalk to be constructed in accordance with specifications for constructing cement sidewalks on file in the office of the City Clerk of said City, said specifications being No. 2 (New Series) and adopted by Ordinance No. 8572 (New Series.)

4th. That five (5) culverts be constructed across Washington street to be located as follows:

One (1) of said culverts shall extend from the north line to the south line of Washington street along the west curb line of Figueroa street. One (1) of said culverts shall extend from the curb return at the northeast corner to the curb return at the southeast corner of Washington street and Bush street. One (1) of said culverts shall extend from the curb return at the northeast corner to the curb return at the southwest corner of Washington street and Hoover street. One (1) of said culverts shall extend from the curb return at the northeast corner to the curb return at the southwest corner of Washington street and Vermont avenue. One (1) of said culverts shall extend from the north curb line of Washington street to the curb return at the southeast corner of Washington street and Normandie avenue, the east line of the culvert to be the produced east curb line of Normandie avenue (south of Washington street.)

Three (3) of said culverts shall be five (5) feet in width and twelve (12) inches in depth, inside dimensions. Two (2) of said culverts shall be three (3) feet in width and twelve (12) inches in depth, inside dimensions.

Said culverts are to be constructed of concrete with steel plate tops in accordance with Section 10, Specification No. 10 (New Series) on file in the office of the City Clerk of said City and adopted by Ordinance No. 8572 (New Series;) and in accordance with the plans, profiles and cross-sections therefor on file in the office of the City Engineer of the City of Los Angeles.

Sec. 2. That said contemplated work of improvement is, in the opinion of said Council, of more than local and ordinary public benefit, and they hereby declare that the exterior boundaries of the district to be benefited by said improvement and to be assessed to pay the cost and expense of said improvement shall be as follows:

Beginning at the northwesterly corner of Washington street and Figueroa street; thence northeasterly in a direct line to the point where the westerly line of Figueroa street intersects the northerly line of lot 2, block 2 of Bell's Addition, as per map of said addition recorded in Book 2, page 467, Miscellaneous Records of Los Angeles County; thence northwesterly in a direct line to the most northerly corner of said lot 2; thence northwesterly in a direct line to the most northerly corner of lot 1 of Robertson's Subdivision of lots 3 and 4, block 2, of Bell's Addition, as per map of said subdivision recorded in Book 29, page 31, Miscellaneous Records of Los Angeles County; thence northwesterly in a direct line to the most easterly corner of lot 2, block 4 of the before-mentioned Bell's Addition; thence northwesterly in a direct line to the most northerly corner of lot 2 of the subdivision of lot No. 4 of block No. 4 of Bell's Addition, as per map of said subdivision recorded in Book 2, page 426, Miscellaneous Records of Los Angeles County; thence northwesterly in a direct line to the most easterly corner of lot 5, block 4, of the Los Angeles Homestead Tract, as per map of said tract recorded in Book 3, page 236, Miscellaneous Records of Los Angeles County; thence northwesterly in a direct line to the most northerly corner of lot 1 of said block 4; thence northwesterly in a direct line to the most easterly corner of lot 5, block 3, of the above-mentioned Los Angeles Homestead Tract; thence northwesterly in a direct line to the most northerly corner of lot 1 of said block 3; thence northwesterly in a direct line to the most easterly corner of lot 5, block 2 of said last-mentioned tract; thence northwesterly in a direct line to the most northerly corner of lot 1 of said block 2; thence northwesterly in a direct line to the most easterly corner of lot 4 of Pulman's Subdivision of lot 5, block 1, of Los Angeles Homestead Tract, as per map of said subdivision recorded in Book 73, page 7, Miscellaneous Records of Los Angeles County; thence northwesterly in a direct line to the most northerly corner of lot 1, block 1, of the before-mentioned Los Angeles Homestead Tract; thence northerly in a direct line to the most easterly corner of lot 6 of the Howard Tract, as per map of said tract recorded in Book 29, page 90, Miscellaneous Records of Los Angeles County; thence northwesterly in a direct line to the most northerly corner of said lot 6; thence northwesterly in a direct line to the most easterly corner of lot 76 of the Wiesendanger City Tract, as per map of said tract recorded in Book 10, page 1, Miscellaneous Records of Los Angeles County; thence northwesterly in a direct line to the most northerly corner of said lot 76; thence northwesterly in a direct line to the most easterly corner of lot 54 of said Wiesendanger City Tract; thence northwesterly in a direct line to the most northerly corner of said lot 54; thence southwesterly in a direct line to the most southerly corner of lot 53 of said Wiesendanger City Tract; thence northwesterly in a direct line to the southwesterly corner of said lot 53; thence northwesterly in a direct line to the northeasterly corner of lot 37 of the subdivision of the Reeve Tract, as per map of said subdivision recorded in Book 24, page 71, Miscellaneous Records of Los Angeles County; thence westerly in a direct line to the northwesterly corner of lot 32 of said last-mentioned subdivision; thence northwesterly in a direct line to the northeasterly corner of lot 47 of said last-mentioned subdivision; thence westerly in a direct line to the northwesterly corner of said lot 47; thence southerly in a direct line to the northeasterly corner of lot 10, block C, of the Kennebec Tract, as per map of said tract recorded in Book 22, page 1, Miscellaneous Records of Los Angeles County; thence westerly in a direct line to the northwesterly corner of said lot 10; thence southwesterly in a direct line to the northeasterly corner of lot 1, block B of the subdivision of block A and a replat of a portion of block B of the Kennebec Tract, as per map of said subdivision recorded in Book 52, page 87, Miscellaneous Records of Los Angeles County; thence westerly in a direct line to the northwesterly corner of lot 22 of said block B; thence northwesterly in a direct line to the northeasterly corner of lot 28 of the Aurora Tract, as per map of said tract recorded in Book 18, page 40, Miscellaneous Records of Los Angeles County; thence westerly in a direct line to the northwesterly corner of lot 30 of said Aurora Tract; thence southwesterly in a direct line to the northeasterly corner of lot 5 of the Dunlap Tract, as per map of said tract recorded in Book 14, page 6, Miscellaneous Records of Los Angeles County; thence westerly in a direct line to the northwesterly corner of said lot 9; thence westerly in a direct line to a point in the easterly line of lot 22 of the Reid Addition to Los Angeles, as per map of said addition recorded in Book 15, page 9, Miscellaneous Records of Los Angeles County, said point being distant 11 feet southerly from the northeasterly corner of said lot 22; thence northerly in a direct line to said northeasterly corner of lot 22; thence westerly in a direct line to the northwesterly corner of lot 17 of said Reid Addition; thence northwesterly in a direct line to the northeasterly corner of lot 28 of the Buhler Tract, as per map of said tract recorded in Book 13, page 55, Miscellaneous Records of Los Angeles County; thence westerly in a direct line to the northwesterly corner of said lot 28; thence southwesterly in a direct line to the northeasterly corner of lot 21 of E. M. Funk's Subdivision of the Witherow Tract, as per map of said tract recorded in Book 25, page 5, Miscellaneous Records of Los Angeles County; thence westerly in a direct line to the northwesterly corner of said lot 19; thence northwesterly in a direct line to the northeasterly corner of lot 19 of Ross and Dixon's Tract, as per map of said tract recorded in Book 1, page 31 of Maps, Records of Los Angeles County; thence westerly in a direct line to the northwesterly corner of lot 71 of said Ross and Dixon's Tract; thence southwesterly in a direct line to the northeasterly corner of lot 2 of the Chester Tract, as per map of said tract recorded in Book 19, page 22, Miscellaneous Records of Los Angeles County; thence westerly, along the northerly line of said lot 2 and said northerly line produced to a point in the westerly line of Chester street; thence southwesterly in a direct line to the northeasterly corner of lot 23 of Shafer and Town's Resubdivision of Rosedale Heights Tract, as per map of said tract recorded in Book 28, page 105, Miscellaneous Records of Los Angeles County; thence southerly in a direct line to the northeasterly corner of lot 48 of said resubdivision; thence westerly in a direct line to the northwesterly corner of lot 1 of said resubdivision; thence southerly in a direct line to the point where the westerly line of said lot 1 intersects the northerly line of Washington street; thence southeasterly in a direct line to the northwesterly corner of lot 4, block 12 of West Adams Heights, as per map of said heights recorded in Book 2, pages 52 and 53, of Maps, Records of Los Angeles County; thence southeasterly in a direct line to the southwesterly corner of said lot 4; thence easterly in a direct line to the point of intersection of the center line of Normandie avenue with the southerly line of lot 1 of said block 12, produced easterly; thence southerly, along the center line of Normandie avenue to the point of intersection of said center line with the center line of the alley between Cordova street and Twentieth street; thence easterly along said center line of said alley to a point in the westerly line of Bonita avenue; thence southeasterly in a direct line to the southwesterly corner of lot 24, block 2 of the Washington Street Tract, as per map of said tract recorded in Book 14, page 52, Miscellaneous Records of Los Angeles County; thence easterly in a direct line to the southeasterly corner of lot 12, block 1 of said Washington Street Tract; thence southerly in a direct line to the southwesterly corner of lot 6 of the Thomas Boyd Tract, as per map of said tract recorded in Book 4, page 28 of Maps, Records of Los Angeles County; thence easterly in a direct line to the southeasterly corner of said lot 6; thence northeasterly in a direct line to the southwesterly corner of lot 12, block B of the Rosedale Tract, as per map of said tract recorded in Book 12, page 71, Miscellaneous Records of Los Angeles County; thence easterly in a direct line to the southwesterly corner of lot 3, block B of the Shafer Tract, as per map of said tract recorded in Book 12, page 71, Miscellaneous Records of Los Angeles County; thence easterly in a direct line to the point of intersection of the southerly line of said lot 3 with the westerly line of Vermont avenue; thence northeasterly in a direct line to a point in the easterly line of Vermont avenue said point being at the intersection of said easterly line with the southerly line of lot 12 of S. Strohm's Subdivision of lot 5, Freeman Tract, as per map of said subdivision recorded in Book 7, page 78, Miscellaneous Records of Los Angeles County; thence easterly in a direct line to the southeasterly corner of lot 4 of Tarble's Resubdivision of the south 190 feet of lot 1, all of lot 2, and the east 14 feet of lot 3 of Strohm's subdivision of lot 5, Freeman Tract, and N.½ of tract marked J. P. Crosthwaite, as per map of said resubdivision recorded in Book 34, page 49, Miscellaneous Records of Los Angeles County; thence northerly in a direct line to the southwesterly corner of lot 27 of C. W. Davis' Subdivision of lot 4, and west half of lot 3 of the Freeman Tract, as per map of said tract recorded in Book 9, page 42, Miscellaneous Records of Los Angeles County; thence easterly in a direct line to the southeasterly corner of said lot 27; thence southeasterly in a direct line to the southwesterly corner of lot E of the Jeffers Tract, as per map of said tract recorded in Book 60, page 4, Miscellaneous Records of Los Angeles County; thence easterly in a direct line to the southeasterly corner of said lot E; thence northeasterly in a direct line to the southwesterly corner of lot 6 of the C. W. Davis Subdivision before mentioned; thence easterly in a direct line to the southeasterly corner of said lot 6; thence southerly in a direct line to the southwesterly corner of lot 5 of Corvilla, as per map recorded in Book 4, page 266, Miscellaneous Records of Los Angeles County; thence easterly in a direct line to the southeasterly corner of lot 1 of said Corvilla; thence northerly in a direct line to a point in the easterly line of said lot 1, said point being distant 230 feet southerly from the southerly line of Washington street; thence easterly, parallel with the southerly line of Washington street 50 feet to a point; thence southerly, parallel with the easterly line of the above-mentioned lot 1 of Corvilla to a point in the southerly line of lot 2 of the Freeman Tract, as per map of said tract recorded in Book 3, page 114, Miscellaneous Records of Los Angeles County; thence easterly in a direct line to the southwesterly corner of block B of B. F. Hall's Subdivision of parts of lots 1 and 2 of the Freeman Tract, as per map of said subdivision recorded in Book 11, page 70, Miscellaneous Records of Los Angeles County; thence northerly in a direct line to the southwesterly corner of lot 6 of said block B; thence easterly in a direct line to the southeasterly corner of said lot 6; thence easterly in a direct line to the southwesterly corner of lot 5, block A of the said B. F. Hall's Subdivision; thence easterly in a direct line to the point where the southerly line of said lot 5 of said block A intersects the westerly line of Hoover street; thence southeasterly in a direct line to a point in the easterly line of Hoover street said point being distant 73.40 feet southerly from the point of intersection of the easterly line of Hoover street with the southerly line of lot 2 of J. Baruch's Resubdivision, as per map of said resubdivision recorded in Book 29, page 71, Miscellaneous Records of Los Angeles County; thence southeasterly in a direct line to a point in the easterly line of lot 13 of said Baruch's Resubdivision, said point being distant 60 feet southerly from the northeasterly corner of said lot 13; thence southerly in a direct line to the southwesterly corner of lot 2 of George W. Stimson's Subdivision of lots 14, 15, 16, 17, 18 and 19 of J. Baruch's Resubdivision, as per map of said subdivision recorded in Book 1, page 35 of Maps, Records of Los Angeles County; thence southeasterly in a direct line to the most southerly corner of said lot 2; thence southeasterly in a direct line to the most westerly corner of lot 7 of Maalwyck Place, as per map of said place recorded in Book 4, page 63 of Maps, Records of Los Angeles County; thence southeasterly in a direct line to the most southerly corner of said lot 7; thence southerly in a direct line to the most westerly corner of lot 2 of the Hoover Tract, as per map of said tract recorded in Book 3, pages 44 and 45, Miscellaneous Records of Los Angeles County; thence easterly in a direct line to a point in the southerly line of lot 6 of said Hoover Tract, said point being distant 70.24 feet from the most westerly corner of said lot 6; thence northeasterly, parallel with the westerly line of said lot 6, 169.22 feet to a point; thence southeasterly, parallel to the southerly line of said lot 6 to a point in the easterly line of said lot 6; thence southwesterly in a direct line to the most westerly corner of lot 5 of Warren's Subdivision of part of lot 5 of Hoover Tract, as per map of said subdivision recorded in Book 1, page 63 of Maps, Records of Los Angeles County; thence southeasterly in a direct line to the most southerly corner of said lot 5; thence southeasterly in a direct line to the most westerly corner of lot 5 of I. L. Lowman's Subdivision of lot 4, of the Hoover Tract, as per map of said subdivision recorded in Book 55, page 66, Miscellaneous Records of Los Angeles County; thence southeasterly in a direct line to the most southerly corner of said last-mentioned lot 5; thence southwesterly in a direct line to the most westerly corner of lot 3 of the above-mentioned Hoover Tract; thence southeasterly in a direct line to the most southerly corner of lot 2 of said Hoover Tract; thence northeasterly in a direct line to the most westerly corner of lot 4 of Hill's Subdivision of lot 1 of the Hoover Tract, as per map of said subdivision recorded in Book 3, page 2 of Maps, Records of Los Angeles County; thence southeasterly in a direct line to the most southerly corner of said lot 4; thence southerly in a direct line to a point in the easterly line of Toberman street, said point being distant 309.76 feet from the southerly line of Washington street; thence southeasterly, parallel to the southerly line of Washington street to a point in the westerly line of the Daly Tract, as per map of said tract recorded in Book 14, page 91, Miscellaneous Records of Los Angeles County; thence northeasterly in a direct line to the most westerly corner of lot 3 of said Daly Tract; thence southeasterly in a direct line to the most southerly corner of said lot 3; thence southwesterly in a direct line to the most westerly corner of lot 10 of the Hogan Tract, as per map of said tract recorded in Book 13, page 6, Miscellaneous Records of Los Angeles County; thence southeasterly in a direct line to the most southerly corner of lot 11 of said Hogan Tract; thence southeasterly in a direct line to the most westerly corner of lot 10 of the Park Grove Tract, as per map of said tract recorded in Book 22, page 21, Miscellaneous Records of Los Angeles County; thence southeasterly in a direct line to the most southerly corner of lot 9 of said Park Grove Tract; thence southeasterly in a direct line to the most westerly corner of lot 22 of the Park Villa Tract, as per map of said tract recorded in Book 13, page 44, Miscellaneous Records of Los Angeles County; thence southeasterly in a direct line to the most southerly corner of lot 7 of said Park Villa Tract; thence southwesterly in a direct line to the most westerly corner of lot 28 of said tract; thence southeasterly in a direct line to the most southerly corner of lot 115 of said tract; thence northeasterly in a direct line to a point in the westerly line of lot 136 of said tract, said point being distant 5 feet southwesterly from the most northerly corner of said lot 136; thence southeasterly in a direct line to a point in the westerly line of Figueroa street, said point being distant 5 feet southwesterly from the most easterly corner of said lot 136; thence northeasterly in a direct line to the southwesterly corner of Figueroa street and Washington street; thence northeasterly in a direct line to the point of beginning.

Excepting therefrom any portion of any public street or alley which may be included within the above-described district.

Sec. 3. The Council of said City hereby finds upon estimate of the City Engineer, that the total cost of said improvement will be greater than fifty cents per front foot along each line of said street, including the cost of intersections, and it is hereby determined, in pursuance of an act of the Legislature of the State of California, approved February 27th, 1893, as amended by an act of the Legislature amending said last-named act, which amending act became a law March 2nd, 1899, that bonds shall be issued to represent the cost of said improvement. Said bonds shall be serial, extending over a period of ten years, an even proportion of the principal sum of which shall be payable annually, on the second day of January of each year by coupon, after their date until the whole are paid, and to bear interest at the rate of seven (7) per cent. per annum, payable semi-annually, on the second days of January and July of each and every year.

Reference is hereby made to said Ordinance of Intention for further particulars.

E. R. WERDIN,
Street Superintendent.

By C. ROY McKEON, Deputy. 11-14-13 6t

Notice of Street Work.

Public notice is hereby given that on Monday, the 24th day of October, A. D. 1904, the Council of the City of Los Angeles, did, at its meeting on said day, adopt an Ordinance of Intention, No. 10,057 (New Series,) to have the following work done, to wit:

1st. That

WESTERN AVENUE

in said city from the south line of Adams street to the north line of Jefferson street, including all intersections of streets (excepting such portions of said street and intersections as are required by law to be kept in order or repair by any person or company having railroad tracks thereon, and also excepting such portions as have already been graded and graveled and accepted,) be graded and graveled to the official grade in accordance with the plans and profile on file in the office of the City Engineer and specifications for grading and graveling streets in the City of Los Angeles with the natural gravel of the street on file in the office of the City Clerk of said city, said specifications being No. 16 (New Series) and adopted by Ordinance No. 8571 (New Series.)

2nd. That a cement curb be constructed along each line of the roadway of said Western avenue from the south curb line of Adams street to the north curb line of Jefferson street (excepting along such portions of the line of said roadway upon which a cement or granite curb has already been constructed to the official line and grade,) in accordance with specifications for constructing cement curbs, on file in the office of the City Clerk, said specifications being No. 1 (New Series) and adopted by Ordinance No. 8572 (New Series.)

3rd. That a cement sidewalk five (5) feet in width be constructed along each side of said Western avenue from the south curb line of Adams street to the north curb line of Jefferson street (excepting such portions of said street between said points along which a cement or asphalt sidewalk five (5) feet in width has been constructed to the official line and grade,) said sidewalk to be constructed in accordance with specifications for constructing cement sidewalks on file in the office of the City Clerk of said city, said specifications being No. 2 (New Series,) and adopted by Ordinance No. 8572 (New Series.)

4th. That a cobble-paved gutter be constructed along each line of the roadway of said Western avenue from the south line of Adams street to a point 250 feet north of the north line of Twenty-seventh street (excepting along such portions of the line of said roadway along which a cement or granite block gutter has already been constructed to the official line and grade, and also excepting such portions of said street and intersections as are required by law to be kept in order or repair by any person or company having railroad tracks thereon.)

Said gutters shall be three and one-half (3½) feet in width excepting at intersections of streets, where said gutters shall be seven (7) feet in width; and said gutters shall be constructed in accordance with the plans and profile therefor on file in the office of the City Engineer, and in accordance with specifications for the construction of cobble-paved gutters on file in the office of the City Clerk, said specifications being No. 7 (New Series,) and adopted by Ordinance No. 8572 (New Series.)

Reference is hereby made to said Ordinance of Intention for further particulars.

E. R. WERDIN,
Street Superintendent.

By C. R. McKeon, Deputy.
11-14 6t

Notice of Street Work.

Public notice is hereby given that on Monday, the 10th day of October, A. D. 1904, the Council of the City of Los Angeles, did, at its meeting on said day, adopt an Ordinance of Intention, Numbered 10,032, New Series, to have the following work done, to wit:

1st. That

SACRAMENTO STREET

in said city from the east line of Mateo street to the east line of M. L. Wicks subdivision of the Garbolino Cooper and South and Porter Tracts, including all intersections of streets, (excepting such portions of said street and intersections as are required by law to be kept in order and repair by any person or company having railroad tracks thereon, and also excepting such portions as have already been graded and graveled and accepted,) be graded and graveled to the official grade in accordance with the plans and profile on file in the office of the City Engineer and specifications for the construction of graveled streets in the City of Los Angeles on file in the office of the City Clerk of said city, said specifications being No. 16 (New Series) and adopted by Ordinance No. 8571 (New Series.)

2nd. That a cement curb be constructed along each line of the roadway of said Sacramento street from the east curb line of Mateo street to the east line of M. L. Wicks subdivision of the Garbolino Cooper and South and Porter Tracts, (excepting along such portions of the line of said roadway, upon which a cement or granite curb has already been constructed to the official line and grade,) in accordance with specifications for constructing cement curbs, on file in the office of the City Clerk, said specifications being No. 1 (New Series) and adopted by Ordinance No. 8572 (New Series.)

3rd. That a cement sidewalk five (5) feet in width be constructed along each side of said Sacramento street from the east curb line of Mateo street to the east line of M. L. Wicks subdivision of the Garbolino Cooper and South and Porter Tracts, (excepting such portions of said street between said points along which a cement or asphalt sidewalk five (5) feet in width has been constructed to the official line and grade,) said sidewalk to be constructed in accordance with specifications for constructing cement sidewalks on file in the office of the City Clerk of said city, said specifications being No. 2 (New Series,) and adopted by Ordinance No. 8572 (New Series.)

Sec. 2. The Council of said city hereby finds upon estimate of the City Engineer, that the total cost of said improvement will be greater than fifty cents per front foot along each line of said street, including the cost of intersections, and it is hereby determined, in pursuance of an Act of the Legislature of the State of California, approved February 27th, 1893, as amended by an Act of the Legislature amending said last named act, which amending act became a law March 2nd, 1899, that bonds shall be issued to represent the cost of said improvement. Said bonds shall be serial, extending over a period of ten years, an even proportion of the principal sum of which shall be payable annually, on the second day of January of each year by coupon, after their date until the whole are paid, and to bear interest at the rate of seven (7) per cent. per annum, payable semi-annually on the second days of January and July of each and every year.

Reference is hereby made to the said Ordinance of Intention for further particulars.

E. R. WERDIN,
Street Superintendent.

By C. ROY McKEON, Deputy. 11-14-13 6t

Notice of the Filing of the Assessment for the Widening of Marathon Street Together With the Diagram of the Assessment District for Said Improvement.

Notice is hereby given that the Street Superintendent has filed with the Clerk of the Council of the City of Los Angeles the assessment for the widening of Marathon street, from Alvarado street to west line of Lot 10, Block 5, Washington Heights, as contemplated by Ordinance No. 8497 (New Series,) together with the diagram of the assessment district. The date of the first publication of this notice is November 14, 1904, and all parties interested are hereby required to file in writing their objections, if any they have, to the confirmation of said assessment by the City Council, with the said Clerk of the Council, within thirty days after the said date of the first publication of this notice, to wit: on or before December 14, 1904.

Persons signing objections must give post-office address.

H. J. LELANDE,
City Clerk and Ex-Officio Clerk of Council.
11-14-22 10t

Notice of Sale of Property for Delinquent Assessment Levied to Pay Expenses for Widening of Gates Street, from Main Street to Barbee Street, in the City of Los Angeles.

Notice is hereby given that, pursuant to the provision of the Statutes of the State of California relative to the collection of assessments to pay the expenses of opening and widening streets within municipalities, I, E. R. Werdin, street Superintendent of the City of Los Angeles, will on Tuesday, the 29th day of November, 1904, at 10 o'clock a.m., in the office of the Street Superintendent of the City of Los Angeles, in the City Hall in said city, sell at public auction for lawful money of the United States, all the property described in the following delinquent list of assessments for the widening of Gates street, from Main street to Barbee street, attached to this notice, upon which property the delinquent assessments described in said list are a lien, together with the costs and penalties accruing thereon, unless said assessments shall be paid before said sale, together with the costs and penalties thereon.

Assessment No.	Owner.	Description of Property.	Amount of Assessment	5 Per Cent. Penalty	Advertising	Total Amount
4	J. J. Clements	The west 56.25 feet of the south 49.79 feet of lot 4, block 26, Terminus Homestead Tract	7.00	.35	.50	7.85
37	F. D. Leonard	The south 62.5 feet of the north 125 feet of the west 126.25 feet of lot 1, block 25, Terminus Homestead Tract	61.25	3.06	.50	64.81
68	Alice D. Stearns	Lot 2, block 2, Vignes Tract	2.50	.12	.50	3.12
69	Mrs. Cath. Wood	Lot 14, block 4, Vignes Tract	18.00	.90	.50	19.40
75	Edith D. Newert	East 27 feet of lot 2, Boone Tract	.98	.05	.50	1.53
76	Edith D. Newert	Lot 3, Boone Tract	1.00	.05	.50	1.55

Dated November 12, 1904.

E. R. WERDIN,
Street Superintendent.

11-12-22 10t

ORDINANCE NO. 10,152.

[New Series]

An Ordinance of the Mayor and Council of the City of Los Angeles, declaring their intention to improve a portion of Wallace avenue, and determining that bonds shall be issued to represent the cost thereof.

The Mayor and Council of the City of Los Angeles do ordain as follows:

Section 1. That the public interest and convenience require, and that it is the intention of the City Council of the City of Los Angeles to order the following work to be done, to wit:

1st. That said

WALLACE AVENUE

in said city from the produced southerly line of Helen street to the westerly line of Douglas street, including all intersections of streets (excepting such portions of said street and intersections as are required by law to be kept in order or repair by any person or company having railroad tracks thereon, and also excepting such portions as have already been graded and graveled and accepted,) be graded and graveled in accordance with the plans and profile on file in the office of the City Engineer and specifications for the construction of graveled streets in the City of Los Angeles on file in the office of the City Clerk of said city, said specifications being No. 16 (New Series) and adopted by Ordinance No. 8571 (New Series.)

2nd. That a cement curb be constructed along each line of the roadway of said Wallace avenue from the produced southerly line of Helen street to the westerly line of Douglas street (excepting along such portions of the line of said roadway upon which a cement or granite curb has already been constructed to the official line and grade,) in accordance with specifications for constructing cement curbs, on file in the office of the City Clerk, said specifications being No. 1 (New Series) and adopted by Ordinance No. 8572 (New Series.)

3rd. That a cement sidewalk four (4) feet in width be constructed along the northerly side of said Wallace avenue from the produced southerly line of Helen street to a point 82 feet west of the westerly line of Douglas street (excepting such portions of said street between said points along which a cement or asphalt sidewalk four (4) feet in width has been constructed to the official line and grade,) said sidewalk to be constructed in accordance with specifications for constructing cement sidewalks on file in the office of the City Clerk of said city, said specifications being No. 2 (New Series) and adopted by Ordinance No. 8572 (New Series.)

4th. That a cement sidewalk four (4) feet in width be constructed along the southerly side of said Wallace avenue from the produced southerly line of Helen street to a point 82 feet west of the westerly line of Douglas street (excepting such portions of said street between said points along which a cement or asphalt sidewalk four (4) feet in width has been constructed to the official line and grade,) said sidewalk to be constructed in accordance with specifications for constructing cement sidewalks on file in the office of the City Clerk of said city, said specifications being No. 2 (New Series) and adopted by Ordinance No. 8572 (New Series.)

5th. That a cobble-paved gutter be constructed along the northwesterly side of said Wallace avenue from the produced northerly line of Helen street to the produced southerly line of Helen street (excepting along such portions of the line of said roadway upon which a cobble-paved or cement gutter has already been constructed to the official line and grade, and also excepting such portions of said street and intersections as are required by law to be kept in order or repair by any person or company having railroad tracks thereon.)

Said gutters shall be three and one-half (3½) feet in width excepting at intersections of streets, where said gutters shall be seven (7) feet in width; and said gutters shall be constructed in accordance with the plans and profile therefor on file in the office of the City Engineer, and in accordance with specifications for the construction of cobble-paved gutters on file in the office of the City Clerk, said specifications being No. 7 (New Series) and adopted by Ordinance No. 8572 (New Series.)

Sec. 2. The Council of said City hereby finds upon estimate of the City Engineer, that the total cost of said improvement will be greater than fifty cents per front foot along each line of said street, including the cost of intersections, and it is hereby determined, in pursuance of an act of the Legislature of the State of California, approved February 27th, 1893, as amended by an act of the Legislature amending said last-named act, which amending act became a law March 2nd, 1899, that bonds shall be issued to represent the cost of said improvement. Said bonds shall be serial, extending over a period of ten years, an even proportion of the principal sum of which shall be payable annually, on the second day of January of each year by coupon, after their date until the whole are paid, and to bear interest at the rate of seven (7) per cent. per annum, payable semi-annually on the second days of January and July of each and every year.

Sec. 3. The Street Superintendent shall post notice of this work, as required by law, and shall cause said notice to be published for six days in the Los Angeles Daily Times.

Sec. 4. The City Clerk shall certify to the passage of this Ordinance and shall cause the same to be published for two days in the Los Angeles Daily Times, and shall post the same conspicuously for two days on or near the chamber door of the Council, and thereupon and thereafter it shall take effect and be in force.

I hereby certify that the foregoing Ordinance was adopted by the Council of the City of Los Angeles at its meeting of November 7, 1904, by the following vote:

Ayes—Messrs. Farish, Houghton, Kern, Nofziger, Shilling, Todd and President Bowen (7.)
Noes—None.

H. J. LELANDE,
City Clerk and ex-Officio Clerk of the Council of the City of Los Angeles.

Approved this 12th day of November, 1904.

M. P. SNYDER,
Mayor.

11-17-18 2t

ORDINANCE NO. 10,153.

[New Series]

An Ordinance of the Mayor and Council of the City of Los Angeles, declaring their intention to improve a portion of Helen street, and determining that bonds shall be issued to represent the cost thereof.

The Mayor and Council of the City of Los Angeles do ordain as follows:

Section 1. That the public interest and convenience require, and that it is the intention of the City Council of the City of Los Angeles to order the following work to be done, to wit:

1st. That said

HELEN STREET

in said city from the easterly line of Carillo street to the northwesterly line of Wallace avenue, including all intersections of streets (excepting such portions of said street and intersections as are required by law to be kept in order or repair by any person or company having railroad tracks thereon, and also excepting such portions as have already been graded and graveled and accepted,) be graded and graveled in accordance with the plans and profile on file in the office of the City Engineer and specifications for the construction of graveled streets in the City of Los Angeles on file in the office of the City Clerk of said city, said specifications being No. 16 (New Series) and adopted by Ordinance No. 8571 (New Series.)

2nd. That a cement curb be constructed along each line of the roadway of said Helen street from the easterly line of Carillo street to the northwesterly line of Wallace avenue (excepting along such portions of the line of said roadway upon which a cement or granite curb has already been constructed to the official line and grade,) in accordance with specifications for constructing cement curbs, on file in the office of the City Clerk, said specifications being No. 1 (New Series) and adopted by Ordinance No. 8572 (New Series.)

3rd. That a cement sidewalk four (4) feet in width be constructed along each side of said Helen street from the easterly line of Carillo street to the northwesterly line of Wallace avenue (excepting such portions of said street between said points along which a cement or asphalt sidewalk four (4) feet in width has been constructed to the official line and grade,) said sidewalk to be constructed in accordance with specifications for constructing cement sidewalks on file in the office of the City Clerk of said city, said specifications being No. 2 (New Series) and adopted by Ordinance No. 8572 (New Series.)

4th. That a cobble-paved gutter be constructed along each side of said Helen street from the easterly line of Carillo street to the northwesterly curb line of Wallace avenue (excepting along such portions of the line of said roadway upon which a cobble-paved or cement gutter has already been constructed to the official line and grade, and also excepting such portions of said street and intersections as are required by law to be kept in order or repair by any person or company having railroad tracks thereon.)

Said gutters shall be three and one-half (3½) feet in width excepting at intersections of streets, where said gutters shall be seven (7) feet in width; and said gutters shall be constructed in accordance with the plans and profile thereof on file in the office of the City Engineer, and in accordance with specifications for the construction of cobble-paved gutters on file in the office of the City Clerk, said specifications being No. 7 (New Series) and adopted by Ordinance No. 8572 (New Series.)

Sec. 2. The Council of said city hereby finds upon estimate of the City Engineer, that the total cost of said improvement will be greater than fifty cents per front foot along each line of said street, including the cost of intersections, and it is hereby determined, in pursuance of an act of the Legislature of the State of California, approved February 27th, 1893, as amended by an act of the Legislature amending said last-named act, which amending act became a law March 2nd, 1899, that bonds shall be issued to represent the cost of said improvement. Said bonds shall be serial, extending over a period of ten years, an even proportion of the principal sum of which shall be payable annually, on the second day of January of each year by coupon, after their date until the whole are paid, and to bear interest at the rate of seven (7) per cent. per annum, payable semi-annually on the second days of January and July of each and every year.

Sec. 3. The Street Superintendent shall post notice of this work, as required by law, and shall cause said notice to be published for six days in the Los Angeles Daily Times.

Sec. 4. The City Clerk shall certify to the passage of this Ordinance and shall cause the same to be published for two days in the Los Angeles Daily Times, and shall post the same conspicuously for two days on or near the chamber door of the Council, and thereupon and thereafter it shall take effect and be in force.

I hereby certify that the foregoing Ordinance was adopted by the Council of the City of Los Angeles at its meeting of November 7, 1904, by the following vote:

Ayes—Messrs. Farish, Houghton, Kern, Nofziger, Shilling, Todd and President Bowen (7.)
Noes—None.

H. J. LELANDE,
City Clerk and ex-Officio Clerk of the Council of the City of Los Angeles.

Approved this 12th day of November, 1904.

M. P. SNYDER,
Mayor.

11-17-18 2t

ORDINANCE NO. 10,151.

[New Series]

An Ordinance of the Mayor and Council of the City of Los Angeles, declaring their intention to improve a portion of Daly street.

The Mayor and Council of the City of Los Angeles do ordain as follows:

Section 1. That the public interest and convenience require, and that it is the intention of the City Council of the City of Los Angeles to order the following work to be done, to wit:

1st. That a cement curb be constructed along the west line of the roadway of said

DALY STREET

from the south curb line of Manitou avenue to the north curb line of Vallejo street (excepting along such portions of the line of said roadway upon which a cement or granite curb has already been constructed to the official line and grade,) in accordance with specifications for constructing cement curbs on file in the office of the City Clerk, said specifications being No. 1 (New Series) and adopted by Ordinance No. 8572 (New Series.)

2nd. That a cement sidewalk five (5) feet in width be constructed along the west side of said Daly street from the south curb line of Manitou avenue to the north curb line of Vallejo street (excepting such portions of said street between said points along which a cement or asphalt sidewalk five (5) feet in width has been constructed to the official line and grade) said sidewalk to be constructed in accordance with specifications for constructing cement sidewalks on file in the office of the City Clerk of said city, said specifications being No. 2 (New Series) and adopted by Ordinance No. 8572 (New Series.)

Sec. 2. The Street Superintendent shall post notice of this work, as required by law, and shall cause said notice to be published for six days in the Los Angeles Daily Times.

Sec. 3. The City Clerk shall certify to the passage of this Ordinance and cause the same to be published for two days in the Los Angeles Daily Times, and shall post the same conspicuously for two days on or near the chamber door of the Council, and thereupon and thereafter it shall take effect and be in force.

I hereby certify that the foregoing Ordinance was adopted by the Council of the City of Los Angeles at its meeting of November 7, 1904, by the following vote:

Ayes—Messrs. Farish, Houghton, Kern, Nofziger, Shilling, Todd and President Bowen (7.)
Noes—None.

H. J. LELANDE,
City Clerk and ex-Officio Clerk of the Council of the City of Los Angeles.

Approved this 12th day of November, 1904.

M. P. SNYDER,
Mayor.

11-17-18 2t

Notice of Street Work.

Public notice is hereby given that on Monday, the 10th day of October, A.D. 1904, the Council of the City of Los Angeles, did, at its meeting on said day, adopt an Ordinance of Intention, Numbered 10,023, New Series, to have the following work done, to wit:

1st. That

FIFTY-FIRST STREET,

in said city from the west line of Central avenue to the east line of McKinley avenue, including all intersections of streets (excepting such portions of said street and intersections as are required by law to be kept in order or repair by any person or company having railroad tracks thereon, and also excepting such portions as have already been graded and graveled and accepted,) be graded and graveled in accordance with the plans and profile on file in the office of the City Engineer and specifications for the construction of graveled streets in the City of Los Angeles on file in the office of the City Clerk of said city, said specifications being No. 16 (New Series) and adopted by Ordinance No. 8571 (New Series.)

2nd. That a cement curb be constructed along each line of the roadway of said Fifty-first street, from the west curb line of Central avenue to the east line of McKinley avenue (excepting along such portions of the line of said roadway upon which a cement or granite curb has already been constructed to the official line and grade,) in accordance with specifications for constructing cement curbs, on file in the office of the City Clerk, said specifications being No. 1 (New Series) and adopted by Ordinance No. 8572 (New Series.)

3rd. That a cement sidewalk four (4) feet in width be constructed along the south side of said Fifty-first street from the west curb line of Central avenue to the east line of McKinley avenue (excepting such portions of said street between said points along which a cement or asphalt sidewalk four (4) feet in width has been constructed to the official line and grade,) said sidewalk to be constructed in accordance with specifications for constructing cement sidewalks on file in the office of the City Clerk of said city, said specifications being No. 2 (New Series) and adopted by Ordinance No. 8572 (New Series.)

4th. That a cement sidewalk five (5) feet in width be constructed along the north side of said Fifty-first street from the west curb line of Central avenue to the east line of McKinley avenue (excepting such portions of said street between said points along which a cement or asphalt sidewalk five (5) feet in width has been constructed to the official line and grade,) said sidewalk to be constructed in accordance with specifications for constructing cement sidewalks on file in the office of the City Clerk of said city, said specifications being No. 2 (New Series) and adopted by Ordinance No. 8572 (New Series.)

Reference is hereby made to said Ordinance of Intention for further particulars.

E. R. WERDIN,
Street Superintendent.

By C. ROY McKEON, Deputy. 11-14 6t

Notice to Harness Makers.

Notice is hereby given that sealed bids will be received by the City Clerk of the City of Los Angeles up to 11 o'clock a.m. of Monday, November 21, 1904, for the furnishing to the City of Los Angeles for the Fire Department, six sets of double harness, according to sample of harness at Engine House No. 8, on Aliso street, between Los Angeles and Alameda streets. Said harness to be first-class work and material.

A certified check in ten per cent. of the amount bid, payable to the order of H. J. Lelande, City Clerk, must accompany each proposal as a guarantee that the bidder will enter into a contract with the City in conformity with his bid.

Council reserves the right to reject any and all bids.

By order of the Council of the City of Los Angeles.

H. J. LELANDE,
City Clerk.

11-14-19 6t

ORDINANCE NO. 10,157.

[New Series.]

An Ordinance of the Mayor and Council of the City of Los Angeles, declaring their intention to improve a portion of Thirty-ninth street, and determining that bonds shall be issued to represent the cost thereof.

The Mayor and Council of the City of Los Angeles do ordain as follows:

Section 1. That the public interest and convenience require, and that it is the intention of the City Council of the City of Los Angeles to order the following work to be done, to wit:

1st. That said

THIRTY-NINTH STREET

in said city from the west line of Moneta avenue to the east line of Del Monte street, including all intersections of streets, (excepting such portions of said street and intersections as are required by law to be kept in order or repair by any person or company having railroad tracks thereon, and also excepting such portions as have already been graded and graveled and accepted,) be graded and graveled to the official grade in accordance with the plans and profile on file in the office of the City Engineer and specifications for grading and graveling streets in the City of Los Angeles, with the natural gravel of the street, on file in the office of the City Clerk of said city, said specifications being No. 17 (New Series) and adopted by Ordinance No. 8572 (New Series.)

2nd. That a cement curb be constructed along each line of the roadway of said Thirty-ninth street, from the west line of Moneta avenue to the east line of Del Monte street, (excepting along such portions of the line of said roadway upon which a cement or granite curb has already been constructed to the official line and grade,) in accordance with specifications for constructing cement curbs, on file in the office of the City Clerk, said specifications being No. 1 (New Series) and adopted by Ordinance No. 8572 (New Series.)

3rd. That a cement sidewalk five (5) feet in width be constructed along each side of said Thirty-ninth street from the west line of Moneta avenue to the east line of Del Monte street, (excepting such portions of said street between said points along which a cement or asphalt sidewalk five (5) feet in width has been constructed to the official line and grade,) said sidewalk to be constructed in accordance with specifications for constructing cement sidewalks on file in the office of the City Clerk of said city, said specifications being No. 2 (New Series,) and adopted by Ordinance No. 8572 (New Series.)

Sec. 2. The Council of said city hereby finds upon estimate of the City Engineer, that the total cost of said improvement will be greater than fifty cents per front foot along each line of said street, including the cost of intersections, and it is hereby determined, in pursuance of an Act of the Legislature of the State of California, approved February 27th, 1893, as amended by an Act of the Legislature amending said last-named act, which amending act became a law March 2nd, 1899, that bonds shall be issued to represent the cost of said improvement. Said bonds shall be serial, extending over a period of ten years, an even proportion of the principal sum of which shall be payable annually, on the second day of January of each year by coupon, after their date until the whole are paid, and to bear interest at the rate of seven (7) per cent. per annum, payable semi-annually on the second days of January and July of each and every year.

Sec. 3. The Street Superintendent shall post notice of this work, as required by law, and shall cause said notice to be published for six days in the Los Angeles Daily Times.

Sec. 4. The City Clerk shall certify to the passage of this Ordinance and shall cause the same to be published for two days in the Los Angeles Daily Times, and shall post the same conspicuously for two days on or near the chamber door of the Council, and thereupon and thereafter it shall take effect and be in force.

I hereby certify that the foregoing Ordinance was adopted by the Council of the City of Los Angeles at its meeting of November 7, 1904, by the following vote:

Ayes—Messrs. Farish, Houghton, Kern, Nofziger, Shilling, Todd and President Bowen (7.)
Noes—None.

H. J. LELANDE,
City Clerk and ex-Officio Clerk of the Council of the City of Los Angeles.

Approved this 12th day of November, 1904.

M. P. SNYDER,
Mayor.

11-17-18 2t

ORDINANCE NO. 10,158.

[New Series]

An Ordinance of the Mayor and Council of the City of Los Angeles, declaring their intention to improve a portion of Santa Fe avenue.

The Mayor and Council of the City of Los Angeles do ordain as follows:

Section 1. That the public interest and convenience require, and that it is the intention of the City Council of the City of Los Angeles to order the following work to be done, to wit:

1st. That said

SANTA FE AVENUE

in said city from the south line of Ninth street to the south boundary line of the City of Los Angeles, including all intersections of streets (excepting such portions of said street and intersections as are required by law to be kept in order or repair by any person or company having railroad tracks thereon, and also excepting such portions as have already been graded and macadamized and accepted,) be graded and macadamized in accordance with the plans and profile on file in the office of the City Engineer and specifications for the construction of macadamized streets, Class B, in the City of Los Angeles, on file in the office of the City Clerk of said city, said specifications being No. 14 (New Series) and adopted by Ordinance No. 8572 (New Series.)

2nd. That a cement curb be constructed along each line of the roadway of said Santa Fe avenue from the south line of Ninth street to the south boundary line of the City of Los Angeles (excepting along such portions of the line of said roadway upon which a cement or granite curb has already been constructed to the official line and grade,) in accordance with specifications for constructing cement curbs, on file in the office of the City Clerk, said specifications being No. 1 (New Series) and adopted by Ordinance No. 8572 (New Series.)

3rd. That a cement sidewalk five (5) feet in width be constructed along each side of said Santa Fe avenue from the south line of Ninth street to the south boundary line of the City of Los Angeles (excepting such portions of said street between said points along which a cement or asphalt sidewalk five (5) feet in width has been constructed to the official line and grade,) said sidewalk to be constructed in accordance with specifications for constructing cement sidewalks on file in the office of the City Clerk of said City, said specifications being No. 2 (New Series) and adopted by Ordinance No. 8572 (New Series.)

Sec. 2. The Street Superintendent shall post notice of this work, as required by law, and shall cause said notice to be published for six days in the Los Angeles Daily Times.

Sec. 3. The City Clerk shall certify to the passage of this Ordinance and shall cause the same to be published for two days in the Los Angeles Daily Times, and shall post the same conspicuously for two days on or near the chamber door of the Council, and thereupon and thereafter it shall take effect and be in force.

I hereby certify that the foregoing Ordinance was adopted by the Council of the City of Los Angeles at its meeting of November 7, 1904, by the following vote:

Ayes—Messrs. Farish, Houghton, Kern, Nofziger, Shilling, Todd and President Bowen (7.)
Noes—None.

H. J. LELANDE,
City Clerk and ex-Officio Clerk of the Council of the City of Los Angeles.

Approved this 12th day of November, 1904.

M. P. SNYDER,
Mayor.

11-17-18 2t

ORDINANCE NO. 10,164.

[New Series.]

An Ordinance declaring the intention of the Mayor and Council of the City of Los Angeles to establish the grade of Compton avenue from Washington street to Twentieth street.

The Mayor and Council of the City of Los Angeles do ordain as follows:

Section 1. That it is the intention of the Council of the City of Los Angeles to establish the grade of

COMPTON AVENUE

from Washington street to Twentieth street, as follows:

At the intersection with Washington street the grade shall be 218.50 at the southeast and southwest corners, as now established on Washington street.

At the intersection with Twentieth street the grade shall be 214.50 at the northwest corner as now established on Twentieth street, and 214.20 at the northeast corner, and at all points between said designated points the grade shall be established so as to conform to a straight line drawn between said designated points.

Elevations are in feet and above a plane which is 255 feet below city datum plane.

Sec. 2. The City Clerk shall certify to the passage of this Ordinance and shall cause the same to be published for ten days in the Los Angeles Daily Times and thereupon and thereafter it shall take effect and be in force.

I hereby certify that the foregoing Ordinance was adopted by the Council of the City of Los Angeles at its meeting of November 7, 1904.

H. J. LELANDE,
City Clerk.

Approved this 15th day of November, 1904.

M. P. SNYDER,
Mayor.

11-17-26 10t

Notice to Contractors.

Notice is hereby given that sealed bids will be received by the City Clerk of the City of Los Angeles up to 11 o'clock a.m. of Monday, November 21, 1904, for the construction of toilet rooms, complete, in the City Parks, in accordance with specifications on file with the undersigned, and copies of which may be had upon application.

A certified check in ten per cent. of the amount bid, payable to the order of H. J. Lelande, City Clerk, must accompany each proposal as a guarantee that the bidder will enter into a contract with the City in conformity with his bid.

Council reserves the right to reject any and all bids.

By order of the Council of the City of Los Angeles.

H. J. LELANDE,
City Clerk.

11-14-19 6t

ORDINANCE NO. 10,1[illegible].

[New Series]

An Ordinance of the Mayor and Council of the City of Los Angeles, declaring their intention to improve a portion of Berendo street, and determining that bonds shall be issued to represent the cost thereof.

The Mayor and Council of the City of Los Angeles do ordain as follows:

Section 1. That the public interest and convenience require, and that it is the intention of the City Council of the City of Los Angeles to order the following work to be done, to wit:

1st. That said

BERENDO STREET

in said city from the north line of [illegible] street to the south line of San Marino street, including all intersections of streets, (excepting such portions of said street and intersections as are required by law to be kept in order or repair by any person or company having railroad tracks thereon, and also excepting such portions as have already been graded and graveled and accepted,) be graded and graveled in accordance with the plans and profile on file in the office of the City Engineer and specifications for the construction of graveled streets in the City of Los Angeles on file in the office of the City Clerk of said city, said specifications being No. 16 (New Series) and adopted by Ordinance No. 8571 (New Series.)

2nd. That a cement curb be constructed along each line of the roadway of said Berendo street from the north [illegible] street to the south line of San Marino street (excepting along such portions of the line of said roadway upon which a cement or granite curb has already been constructed to the official line and grade,) in accordance with specifications for constructing cement curbs on file in the office of the City Clerk, said specifications being No. 1 (New Series) and adopted by Ordinance No. 8572 (New Series.)

3rd. That a cement sidewalk [illegible] width be constructed along [illegible] said Berendo street from [illegible] north of the north line of Tenth street to a point 125 feet south of the [illegible] San Marino street, (excepting such portions of said street between said points along which a cement or asphalt sidewalk [illegible] width has been constructed to the official line and grade,) said sidewalk to be constructed in accordance with specifications for constructing cement sidewalks on file in the office of the City Clerk of said city, said specifications being No. 2 (New Series) and adopted by Ordinance No. 8572 (New Series.)

4th. That a cement sidewalk [illegible] in width be constructed along the [illegible] said Berendo street from a point [illegible] of the north line of Tenth street [illegible] feet south of the south line [illegible] street, (excepting such portions of said street between said points along which a cement or asphalt sidewalk five (5) feet in width has been constructed to the official line and grade,) said sidewalk to be constructed in accordance with specifications for constructing cement sidewalks on file in the office of the City Clerk of said city, said specifications being No. 2 (New Series,) and adopted by Ordinance No. 8572 (New Series.)

5th. That a cobble-paved gutter be constructed along each side of [illegible] street from the north line of [illegible] to the south line of San Marino [illegible] along such portions of the [illegible] roadway upon which a cement [illegible] paved gutter has already been [illegible] to the official line and grade, [illegible] such portions of said street [illegible] as are required by law to be [illegible] repair by any person or company having railroad tracks thereon.)

Said gutters shall be three [illegible] (3½) feet in width excepting [illegible] of streets, where said gutters [illegible] (7) feet in width; and said [illegible] constructed in accordance with [illegible] profile therefor on file in the [illegible] Engineer, and in accordance with [illegible] tions for the construction of [illegible] gutters on file in the office of [illegible] said specifications being No. 7 [illegible] and adopted by Ordinance No. [illegible] Series.)

Sec. 2. The Council of said [illegible] finds upon estimate of the City [illegible] that the total cost of said improvement will be greater than fifty cents per front foot along each line of said street, including the cost of intersections, and it is hereby determined, in pursuance of an Act of the Legislature of the State of California, approved February 27th, 1893, as amended by an act of the Legislature amending said last-named act, which amending act became a law [illegible] that bonds shall be issued [illegible] cost of said improvement [illegible] be serial, extending over [illegible] years, an even proportion [illegible] sum of which shall be payable [illegible] the second day of January [illegible] coupon, after their date until [illegible] paid, and to bear interest [illegible] seven (7) per cent. per annum [illegible] annually on the second days of [illegible] July of each and every year.

Sec. 3. The Street Superintendent [illegible] notice of this work, as required [illegible] shall cause said notice to be [illegible] days in the Los Angeles Daily [illegible]

Sec. 4. The City Clerk shall [illegible] passage of this Ordinance and [illegible] same to be published for two days [illegible] Angeles Daily Times, and shall [illegible] conspicuously for two days on or [illegible] chamber door of the Council, and [illegible] and thereafter it shall take effect [illegible] force.

I hereby certify that the foregoing [illegible] was adopted by the Council of the City of Los Angeles at its meeting of November 7, 1904, by the following vote:

Ayes—Messrs. Farish, Houghton, [illegible] ziger, Shilling, Todd and President [illegible]
Noes—None.

H. J. [illegible]
City Clerk and ex-Officio Clerk [illegible] of the City of Los Angeles.

Approved this 12th day of [illegible]

M. P. [illegible]

11-17-18 2t

ORDINANCE NO. 10,1[illegible].

[New Series]

An Ordinance of the Mayor and [illegible] the City of Los Angeles, declaring [illegible] tention to improve a portion of [illegible]

The Mayor and Council of the [illegible] Angeles do ordain as follows:

Section 1. That the public interest [illegible] venience require, and that it is [illegible] of the City Council of the City of [illegible] to order the following work to be [illegible]

1st. That a cement curb [illegible] along each line of the roadway [illegible]

BOSTON STREET

from the westerly line of [illegible] to the westerly curb line of [illegible] avenue (excepting along such [illegible] line of said roadway upon [illegible] or granite curb has already [illegible] to the official line and grade [illegible] with specifications for constructing [illegible] curbs, on file in the office of the [illegible] said specifications being No. 1 [illegible] and adopted by Ordinance No. [illegible] Series.)

2nd. That a cement curb be [illegible] along each line of the roadway [illegible] ton street, from the easterly line [illegible] street to the westerly line of [illegible] street (excepting along such [illegible] line of said roadway upon [illegible] or granite curb has already [illegible] to the official line and grade [illegible] with specifications for [illegible] curbs, on file in the office of the [illegible] said specifications being No. 1 [illegible] and adopted by Ordinance No. [illegible] Series.)

4th. That a cement sidewalk [illegible] in width be constructed along [illegible] said Boston street from the [illegible] line of Bunker Hill avenue to the [illegible] line of Figueroa street (excepting [illegible] tions of said street between [illegible] which a cement or asphalt [illegible] feet in width has been constructed [illegible] ficial line and grade,) said [illegible] constructed in accordance with [illegible] for constructing cement sidewalks [illegible] the office of the City Clerk of [illegible] specifications being No. 2 (New [illegible] adopted by Ordinance No. 8572 (New [illegible]

Sec. 2. The Street Superintendent [illegible] notice of this work, as required [illegible] shall cause said notice to be [illegible] six days in the Los Angeles Daily [illegible]

Sec. 3. The City Clerk shall [illegible] passage of this Ordinance and [illegible] same to be published for two days [illegible] Angeles Daily Times, and shall [illegible] conspicuously for two days on or [illegible] chamber door of the Council, and [illegible] and thereafter it shall take effect [illegible] force.

I hereby certify that the foregoing [illegible] was adopted by the Council of the [illegible] Angeles at its meeting of November [illegible] the following vote:

Ayes—Messrs. Farish, Houghton, [illegible] ziger, Shilling, Todd and President [illegible]
Noes—None.

H. J. [illegible]
City Clerk and ex-Officio Clerk [illegible] of the City of Los Angeles.

Approved this 15th day of [illegible]

M. P. [illegible]

11-17-18 2t

Notice to Brick Contractors.

Sealed bids for the furnishing [illegible] or a portion of 1,000,000 sewer brick [illegible] City of Los Angeles, will be received [illegible] a.m. on Monday, November [illegible] bid must state the name and [illegible] of the bidder; the price per [illegible] brick to be furnished; the [illegible] offered; the location of the [illegible] delivery, and the date of [illegible] Said brick must be delivered [illegible] cars or wagons by the contractor [illegible] be so delivered within sixty days [illegible] date of the award of the [illegible]

The brick to be furnished [illegible] size, kind and quality [illegible] cations for sewer brick [illegible] Council on the 20th day of April [illegible] file in the office of the City Clerk [illegible]

The Council reserves the right to [illegible] or all bids, and to accept [illegible] portion of any bid and reject the [illegible] other portions.

A certified check drawn to the [illegible] City Clerk of the City of Los Angeles [illegible] sum of 10 per cent. of the [illegible] bid must accompany the bid.

Each bid must be placed [illegible] velope addressed, "H. J. Lelande [illegible] Los Angeles, California, [illegible] posal for furnishing brick [illegible]

By order of the City Council [illegible] Los Angeles, Cal., Nov. [illegible]

11-17-28 10t

FRIDAY, NOVEMBER [illegible]

Public Advertising.

Notice of Sale of Street Railway Franchise.

Office of the City Clerk of the City of Los Angeles, Los Angeles, California, November [illegible] 1904.

To whom it may concern:

Notice is hereby given, that an application has been made to the City Council of the City of Los Angeles for a certain franchise granting the right to construct, and for a period of 21 years to maintain and operate, a double-track electric street railroad over, upon and along certain streets and portions of streets in said city, hereinafter described.

And it is proposed by said City Council to offer for sale and grant to the highest bidder said franchise on the terms and conditions hereinafter mentioned.

That said franchise is described as follows, to wit:

A franchise to construct and for the period of 21 years to maintain and operate a double-track electric street railroad over the route of, upon and along the streets and portions of streets in said city, described as follows: Commencing at the intersection of Twelfth street and Stanford avenue, thence easterly along Twelfth street to Tennessee street; thence southerly along Tennessee street and [illegible] avenue to Twenty-ninth street; also commencing at the intersection of Tennessee and Fourteenth street, thence easterly along Fourteenth street to Wilson street; thence northerly along Wilson street to [illegible] street; thence easterly along Eleventh street to Santa Fe avenue.

That the terms and conditions upon which said franchise will be offered for sale and granted, are the following:

That the street railroad constructed and operated under said franchise shall be used for the transportation of passengers and United States mail.

That in all cases where said franchise is located over streets now occupied by other lines of street railway, the grantee thereof and his or its successors and assigns shall have the right to operate over any and all the tracks of such other lines subject to the provisions and limitations of the statutes of the State of California applicable thereto; and in case the gauge of the tracks of said other lines of street railways shall not conform to the gauge of the tracks of said grantee, or his or its successors or assigns, said grantee, or his or its successors or assigns shall be permitted to lay a third rail over the distance traversed by said two roads jointly.

That the tracks to be laid under said franchise shall not exceed four feet and eight and one-half inches in width between the rails and shall be placed as nearly equidistant from the sides of the street as possible, and as near each other as a proper regard for safety will permit.

That said grantee and his or its successors and assigns shall use in the construction of said road the best material, including a rail weighing not less than sixty (60) pounds per yard, such as is used on first-class street railroads, which rail shall be satisfactory to the Street Superintendent and the Board of Public Works; and said rails shall be so laid as to be continuously welded or otherwise securely fastened together, and the said grantee, and his or its successors or assigns shall at his, its or their own expense and cost pave or macadamize the said road between the rails, between the tracks, and for two (2) feet on each side thereof with the same material used by the city and under the same specifications and in the same manner as upon the [illegible] over which said road runs respectively and shall keep the same constantly so paved or macadamized and in repair, flush with the street, and provided with suitable crossings, and shall make the roadbed conform at all times to the established grade of the street, provided, further, that where any of the above-named streets have been graded or otherwise improved prior to the granting of said franchise, said roadbed and rails shall conform to and be flush with the surface of said graded or otherwise improved street, or streets, whether the surface be above or below the official grade of such street or streets; and on all streets not so graded or otherwise improved said roadbed and rails shall conform to such official grade as may be adopted, and, provided, further, that upon any [illegible] other improving of said street or streets, the said roadbed and rails shall, by said grantee or his or its successors or assigns, be placed upon and made to conform to such grade. All repairs and grades to be made under the instructions and to the satisfaction of the Street Superintendent of the city; and in case the said grantee or his or its successors or assigns, fails to comply with the notice given by said official for ten (10) days after service thereof upon the said grantee, or his or its successors or assigns, or upon the manager or agent of said grantee, or his or its successors or assigns, then, and in such case, the said official shall be authorized to do the work of repair at the cost of said grantee or his or its successors or assigns, and to do the work so required by the City Council of the City of Los Angeles, said officer to keep an itemized account of the cost of said work, which the said grantee and his or its successors or assigns hereby agree to pay [illegible] its being presented to said grantee or his or its successors or assigns, or its manager or agent [illegible].

Provided further, that said grantee and his or its successors or assigns, shall construct all bridges and culverts for the free passage of water under the tracks of said railway, and wherever necessary, and all such bridges, flumes and culverts, and all crossings, turnouts, turntables and switches shall be constructed in accordance with plans and specifications approved by the City Engineer.

Provided further, that said grantee and his or its successors and assigns shall have the right to [illegible] to such regulations as are now or may hereafter be in force, to excavate and [illegible] construct said road, and the right to [illegible] portion of the streets necessary to [illegible] said apparatus, boilers, engines and [illegible] necessary to properly equip and run [illegible].

Provided further, that the City of Los Angeles in granting said franchise expressly reserves the right to pave, macadamize, renew and repair any of the said streets, or to lay sewer, gas or other pipes therein, said work to be done so as to injure said road as little as possible.

Provided further, that cars shall be run each way, over the whole length of the road constructed under said franchise, at intervals of not more than ten minutes, between the hours of six o'clock in the morning and eleven o'clock at night, of each day, during the term of said franchise, unless prevented by the elements, accident, strikes, or unavoidable causes; and provided, further, that cars shall be operated upon said road with sufficient frequency to supply and provide with seats all passengers desiring transportation thereover, except at times of extraordinary and unforeseen demands of travel, and that said cars shall be, at all times, and in all respects, as conveniently constructed and conveniently equipped as the cars in use upon the best street railroads in the City of Los Angeles.

Provided further, that the cars upon said road shall not be allowed to stand on any street or any street intersection in such a manner as to obstruct the use of the said street by vehicles or pedestrians.

That the grantee of said franchise and his or its successors and assigns shall and will at all times upon and after the completion of said road, during the operation of the same and without extra charge, issue to and receive from passengers going in one direction, transfers good for continuous passage over and along any and every other line and lines of any railroad or roads within the said city which said grantee or his or its successors or assigns, now or may hereafter own, control, operate or have a controlling interest in; and provided, as a further condition, that said grantee and his or its successors and assigns shall and will at all times as aforesaid, issue or cause to be issued to said passengers without extra charge, a similar transfer from any and every other line or lines which said grantee or his or its successors or assigns does or may hereafter own, control, operate or have a controlling interest in, as aforesaid, to, and upon the road operated and maintained under said franchise.

That the rate of fare for any distance over said road or its branches one way, shall not exceed five cents for one passenger.

That persons under the age of eighteen years, attending the public school of said city, shall be required to pay but half fare, provided, that said pupils shall purchase their tickets in quantities of at least one dollar's worth at a time; such tickets to be available only between the hours of eight a.m. and six p.m., for actual passage to and from school; and that said grantee and his or its successors or assigns shall sell such tickets whenever requested so to do by a pupil who shall present a certificate from a teacher, approved by the Superintendent of Schools of the city, that he or she is a pupil of said schools.

Provided further, that said grantee and his or its successors and assigns, shall, at all times, carry all regular and special policemen and officers, firemen and letter carriers, of the city, the Mayor and members of the Council, and of the Boards of Police Commissioners, Fire Commissioners, Water Commissioners, Park Commissioners, and Civil Service Commissioners, the members of the Board of Health, the City Superintendent of Schools, and the Directors of the Public Library, free over said road and over any other road or roads within said city, which said grantee, or his or its successors or assigns, now or may hereafter own, control or operate, subject, at all times, to such reasonable regulations as said grantee, or his or its successors or assigns may prescribe.

Provided further, that said grantee, and his or its successors and assigns shall pay to the City Tax and License Collector of the City of Los Angeles, the license upon each car as is now, or may be hereafter, fixed by the ordinances of said city.

That the said grantee and his or its successors and assigns shall, during the life of said franchise, pay to the City of Los Angeles, in lawful money of the United States, two per cent. of the gross annual receipts of such grantee and his or its successors and assigns, arising from the use, operation or possession of said franchise. No percentage shall be paid for the first five years succeeding the date of said franchise, but thereafter such percentage shall be payable annually, and said franchise to be forfeited by failure to make such payments; Provided, that if the franchise for which said franchise is granted be an extension of an existing system of railway, then the gross receipts shall be deemed to be one-half of the proportion of the gross receipts of said system

[illegible]

11-17-28 10t

Public Advertising.

Notice of Sale of Street Railway Franchise.

Office of the City Clerk of the City of Los Angeles, Los Angeles, California, November ...

To whom it may concern: Notice is hereby given, that an application has been made to the City Council of the City of Los Angeles for a certain franchise granting the right to construct, and for a period of ... years to maintain and operate, a double-track electric street railroad over, upon and along certain streets and portions of streets in said city, hereinafter described, and it is proposed by said City Council to offer for sale and grant to the highest bidder said franchise, on the terms and conditions hereinafter mentioned.

The said franchise is described as follows, to wit:

A franchise to construct and for the period of ... years to maintain and operate a double track electric street railroad over the route on, over and along the streets and portions of streets in said city, described as follows: Commencing at the intersection of Twelfth street and Stanford avenue, thence easterly along Twelfth street to Tennessee street, thence southerly along Tennessee street and its prolongation to Twenty-ninth street; also commencing at the intersection of Tennessee street and Twentieth street, thence easterly along Twentieth street to Wilson street; thence northerly along Wilson street to ... street; thence easterly along Eleventh street to Santa Fe avenue.

The terms and conditions upon which said franchise will be offered for sale and granted are the following:

That the street railroad constructed and operated under said franchise shall be used only for the transportation of passengers and their baggage and mail.

That in all cases where said franchise is over any street now occupied by other lines of street railway, the grantee thereof and his successors and assigns shall have the right to operate over any and all the tracks of such other lines subject to the provisions of Section ... of the statutes of the State of California applicable thereto; and in case the gauge of the tracks of said other lines of railway shall not conform to the gauge of the tracks of said grantee, or his or its successors or assigns, said grantee, or his or its successors or assigns shall be permitted to lay a third rail over the distance used by said two roads jointly.

That the tracks to be laid under said franchise shall not exceed four feet and eight and one-half inches in width between the rails and shall be placed as nearly equidistant from the center of the street as possible, and as near thereto as a proper regard for safety will permit.

That said grantee and his or its successors and assigns shall use in the construction of said railroad the best material, including a rail of not less than sixty (60) pounds per yard, such as is used on first-class street railroads, which rail shall be satisfactory to the Street Superintendent and the Board of Public Works, and said rails shall be so laid as to be firmly bolted or otherwise securely fastened together, and the said grantee, and his successors or assigns shall at his, its or their expense and cost pave or macadamize the said road between the rails, between the tracks, and for two (2) feet on each side thereof with the same material used by the City, under the same specifications and in the same manner as upon the streets over which said road runs respectively, and shall keep the same constantly as paved or macadamized and in repair, flush with the street, and provided with suitable crossings, and shall lay the roadbed conform at all times to the official grade of the street, provided, however, that where any of the above-named streets have been graded or otherwise improved before the granting of said franchise, said road and rails shall conform to and be laid on the surface of said graded or otherwise improved street, or streets, whether the same be above or below the official grade of such street or streets; and on all unimproved streets, said roadbed and rails shall conform to such official grade as aforesaid; provided, further, that upon any grading or other improving of said street or streets, all roadbed and rails shall, by said grantee or his or its successors or assigns, be raised or lowered and made to conform to said improvement. All repairs and grades to be made under the instructions and to the satisfaction of the Street Superintendent of said city, and if the said grantee or his or its successors or assigns, fails to comply with the notice given by said official for ten (10) days, the service thereof upon the said grantee or his or its successors or assigns, or the manager or agent of said grantee or his or its successors or assigns, in the absence of the said grantee, the said official shall enter upon said work of said grantee or his or its successors or assigns, and do the work as ordered by the City Council of the City of Los Angeles, said officer to keep an itemized account of all said work, which the said grantee or his or its successors or assigns, as owner of said franchise, agrees to pay promptly upon its being presented to him or his or its successors or assigns or the manager or agent stationed ...

That, further, that said grantee and his successors or assigns, shall construct all bridges and culverts for the free passage of water under the tracks of said railroad, wherever and whenever necessary, and that all flumes and culverts, and all ... switches, turnouts and switches ... be constructed in accordance with plans ... approved by the City Engineer.

That, further, that said grantee and his successors and assigns shall have the right, subject to such regulations as are now, or may hereafter be in force, to excavate and make use of the streets necessary to construct said road, and the right to use the apparatus, boilers, engines and machinery to properly equip and run said road.

That, further, that the City of Los Angeles, upon said franchise expressly reserves the right to pave, macadamize, renew or repair any of the said streets, or to lay gas, water or other pipes therein, said work to be done so as to interfere with said road as little as possible.

That, further, that cars shall be run over the whole length of the road under said franchise, at intervals of not more than ten minutes, between the hours of six o'clock in the morning and eleven o'clock at night of each day, during the term of said franchise, unless prevented by the elements, fires, strikes, or unavoidable causes; and further, that cars shall be operated with sufficient frequency to provide with seats all passengers desiring transportation thereover, except in cases of extraordinary and unforeseen rushes of travel, and that said cars shall at all times, and in all respects, be constructed and conveniently equipped as the cars in use upon the best street railroads in the City of Los Angeles.

That, further, that the cars upon said road shall not be allowed to stand on any street or street intersection in such a manner as to obstruct the use of the said street by vehicles or pedestrians.

That the grantee of said franchise and his successors and assigns shall and will at all times during and after the completion of said road and during the operation of the same and without extra charge, issue to and receive transfers good for one continuous passage over and upon any and every other line and lines of any railroad or roads within the said city which he or his or its successors or assigns now own or may hereafter own, control or have a controlling interest in; and upon the further condition, that said grantee, or his or its successors and assigns shall at all times as aforesaid, issue and receive transfers to said passengers without extra charge, a similar transfer from any other line or lines which said grantee, or his or its successors or assigns does now or may hereafter own, control, operate or have a controlling interest in, as aforesaid, to, from and upon the road operated and maintained under said franchise.

That the rate of fare for any distance over said railroad or its branches one way, shall not exceed five cents for one passenger.

That all pupils under the age of eighteen years, attending any public school of said city, shall be required to pay but half fare, provided that such pupils shall purchase their tickets in quantities of at least one dollar's worth at one time; such tickets to be available only between the hours of eight a.m. and six p.m., and for passage to and from school; and said grantee and his or its successors and assigns shall sell such tickets whenever requested so to do by a pupil who shall present a certificate from a teacher, approved by the Superintendent of Schools of the city, that the applicant is a pupil of said schools.

That, further, that said grantee and his successors and assigns, shall, at all times, carry free all regular and special policemen, firemen, letter carriers, the Mayor and members of the Council, members of the Boards of Police Commissioners, Fire Commissioners, Water Commissioners, Park Commissioners, and Civil Service Commissioners, the members of the Board of Public Works, City Superintendent of Schools, and the Directors of the Public Library over said road and over any other roads within said city, which he or his or its successors or assigns now own or may hereafter own, control, or be interested in, at all times, to such extent as said grantee, and his successors and assigns may prescribe.

That, further, that said grantee, and his successors and assigns shall pay to the License Collector of the City of Los Angeles the license upon each car at such rate as may hereafter, fixed by the Council of said city.

That said grantee and his or its successors and assigns shall during the life of said franchise pay to the City of Los Angeles, in gold coin of the United States, two per cent. of the gross annual receipts of such franchise ... after the first five years succeeding the date of the granting of said franchise; and, provided, that if said franchise is granted as an extension of an existing system of railroad, then the gross receipts shall be computed upon one-half of the proportion of the gross receipts of said system which the mileage of such extension bears to the total mileage of the whole system, and said estimate shall be conclusive as to the amount of the gross receipts of said extension.

And it shall be the duty of the grantee of said franchise and of his or its successors and assigns to file with the City Clerk of the City of Los Angeles, at the expiration of six years from the date of the granting of said franchise and at the expiration of each and every year thereafter, a statement, verified by the oath of said grantee or his or its successors or assigns, or by the oath of the manager or presiding officer of said grantee, or his or its successors and assigns, showing the total gross receipts and gross earnings collected or received by said grantee or his or its successors or assigns, during the preceding twelve months, from all traffic over any part of the line for the construction and operation of which said franchise is granted, or over any part of the system of street railroad of which it may be an extension, and from all other sources, and within ten days after the time for filing aforesaid statement it shall be the duty of said grantee and his or its successors and assigns to pay to the City Treasurer of the City of Los Angeles, the aggregate sum of the said percentage upon the amount of the gross annual receipts arising from the use, operation or possession of said franchise, determined and computed in the manner hereinbefore provided.

And any neglect, omission or refusal by said grantee or his or its successors or assigns, to file said verified statement, or to pay the said percentage of the said gross annual receipts at the times, or in the manner hereinbefore provided shall ipso facto work a forfeiture of said franchise and of all rights thereunder, to the City of Los Angeles.

That the work of constructing said road shall be commenced in good faith within not more than four months from the date of the granting of said franchise, and shall be continuously prosecuted thereafter in good faith and without unnecessary or avoidable intermission or delay; that said work of construction shall be completed within not more than three years thereafter; that said work of construction shall be commenced and continuously prosecuted, so that at least one-third of the work of constructing said road shall be completed within one year from the time of commencement; and that if said work be not so commenced, prosecuted or completed within the times, or in the manner specified, said franchise shall be forfeited.

That said grantee, or his or its successors or assigns, shall not sell, transfer or assign said franchise or any of the rights or privileges granted thereby, except by a duly executed instrument in writing, filed in the office of the City Clerk of the City of Los Angeles; and provided further, that nothing in said franchise contained shall be construed to grant to said grantee or his or its successors or assigns any right to sell, transfer or assign said franchise or any of the rights or privileges thereby granted, except in the manner aforesaid.

That any neglect, failure or refusal to comply with any of the conditions of said franchise, shall thereupon immediately ipso facto effect a forfeiture thereof, and the said city, by its City Council, may thereupon declare said franchise forfeited, and may exclude said grantee or his or its successors and assigns from further use of the streets of said city under said franchise, and said grantee and his or its successors and assigns shall thereupon and immediately surrender all rights in and to the same, and said franchise shall be deemed and shall remain null, void and of no effect.

Notice is also hereby given, that sealed bids, in writing, will be received for said franchise, up to eleven o'clock in the forenoon of the ... day of December, 1904, that the bids received will be opened at that time; that all bids must be for the payment of a stated sum in gold coin of the United States; and that the franchise will be struck off, sold, and awarded to the person, firm, or corporation, who shall make the highest cash bid therefor; provided, only, that at the time of opening said bids, any responsible person, firm or corporation, present or represented, may bid for said franchise a sum not less than ten per cent. above the highest sealed bid therefor, and that said bid so made may be raised not less than ten per cent. by any other responsible bidder, and said bidding may so continue until finally said franchise shall be struck off, sold, and awarded by said City Council to the highest bidder therefor in gold coin of the United States. Each sealed bid must be accompanied with cash or a certified check, payable to the City Treasurer of the City of Los Angeles, for the full amount of said bid, and no sealed bid will be considered unless said cash or check is enclosed therewith; and the successful bidder must deposit at least ten per cent. of the amount of his bid with the City Clerk before said franchise will be struck off to him, and if he shall fail to make such deposit immediately, his bid will not be received, and will be considered as void, and said franchise will then and there be again offered for sale to the bidder who shall make the highest cash bid therefor, subject to the same conditions as to deposit as above mentioned. Said procedure will be had until said franchise is struck off, sold, and awarded to a bidder who shall make the necessary deposit of, at least, ten per cent. of the amount of his bid, as herein provided. Said successful bidder shall deposit with the City Clerk, within twenty-four hours after the acceptance of his bid, the remaining ninety per cent. of the amount thereof, and in case he or it fails to do so, then the said deposit theretofore made will be forfeited, and the award of said franchise will be void, and said franchise will, then and there, by said City Council, be again offered for sale to the highest bidder therefor, in the same manner and under the same restrictions, as hereinbefore provided, and in case said bidder fails to deposit with the City Clerk the remaining ninety per cent. of his bid within twenty-four hours after its acceptance, the award to him of said franchise will be set aside, and the deposit theretofore made by him will be forfeited, and no further proceedings for the sale of said franchise will be had until the same shall be readvertised for sale.

Notice is also hereby given that the successful bidder for said franchise must, within five days after said franchise is awarded to him, or it, file with the City Council, a bond running to said City in the penal sum of five thousand dollars, with, at least, two good and sufficient sureties, to be approved by said City Council, conditioned that said bidder shall well and truly observe, fulfill, and perform each and every term and condition of said franchise, and that in case of any breach of condition of said bond, the whole amount of the penal sum therein named shall be taken and deemed to be liquidated damages, and shall be recoverable from the principal and sureties upon said bond. If said bond be not so filed, the award of said franchise will be set aside, and any money paid therefor will be forfeited.

H. J. LELANDE, City Clerk.

11-17-26 16t

ORDINANCE NO. 10,163.

[New Series.]

An Ordinance declaring the intention of the Mayor and Council of the City of Los Angeles to establish the grade of Forty-sixth street, from Vermont avenue to Normandie avenue.

The Mayor and Council of the City of Los Angeles do ordain as follows:

Section 1. That it is the intention of the Council of the City of Los Angeles to establish the grade of

FORTY-SIXTH STREET,

from Vermont avenue to Normandie avenue, as follows:

At the intersection with Vermont avenue the grade shall be 166.00 at the northwest and southwest corners, as now established on Vermont avenue.

At the intersection with Wisconsin street the grade shall be 164.00 at the northeast corner and 162.50 at the northwest corner, as now established on Wisconsin street.

At the intersection with Rennick avenue the grade shall be 161.20 at the northeast corner and 161.15 at the northwest corner.

At the intersection with Budlong avenue the grade shall be 160.00 at the northeast corner and 160.00 at a point on the south side opposite thereto, and 159.50 at the northwest corner.

At the intersection with Normandie avenue the grade shall be 154.00 at the northeast corner and 154.40 at the southeast corner, and at all points between said designated points the grade shall be established so as to conform to a straight line drawn between said designated points.

Elevations are in feet and above a plane which is 255 feet below city datum plane.

Sec. 2. The City Clerk shall certify to the passage of this Ordinance and shall cause the same to be published for ten days in the Los Angeles Daily Times, and thereupon and thereafter it shall take effect and be in force.

I hereby certify that the foregoing Ordinance was adopted by the Council of the City of Los Angeles at its meeting of November 7, 1904.

H. J. LELANDE, City Clerk.

Approved this 15th day of November, 1904.

M. P. SNYDER, Mayor.

11-17-26 10t

ORDINANCE NO. 10,162.

[New Series.]

An Ordinance declaring the intention of the Mayor and Council of the City of Los Angeles to establish the grade of Fiftieth street, from Central avenue to Hooper avenue.

The Mayor and Council of the City of Los Angeles do ordain as follows:

Section 1. That it is the intention of the Council of the City of Los Angeles to establish the grade of

FIFTIETH STREET,

from Central avenue to Hooper avenue, as follows:

At the intersection with Central avenue the grade shall be 177.55 at the northeast corner and 177.12 at the southeast corner, as now established on Central avenue.

At the intersection with Hooper avenue the grade shall be 179.65 at the northwest corner and 179.45 at the southwest corner, and at all points between said designated points the grade shall be established so as to conform to a straight line drawn between said designated points.

Elevations are in feet and above a plane which is 255 feet below city datum plane.

Sec. 2. The City Clerk shall certify to the passage of this Ordinance and shall cause the same to be published for ten days in the Los Angeles Daily Times, and thereupon and thereafter it shall take effect and be in force.

I hereby certify that the foregoing Ordinance was adopted by the Council of the City of Los Angeles at its meeting of November 7, 1904.

H. J. LELANDE, City Clerk.

Approved this 15th day of November, 1904.

M. P. SNYDER, Mayor.

11-17-26 10t

Public Advertising.

ORDINANCE NO. 10,155.

[New Series.]

An Ordinance of the Mayor and Council of the City of Los Angeles, declaring their intention to improve a portion of Eighth street, and determining that bonds shall be issued to represent the cost thereof.

The Mayor and Council of the City of Los Angeles do ordain as follows:

Section 1. That the public interest and convenience require, and that it is the intention of the City Council of the City of Los Angeles to order the following work to be done, to wit:

1st. That said

EIGHTH STREET

in said city, from the west line of Mateo street to the east line of Lemon street, including all intersections of streets, (excepting such portions of said street and intersections as are required by law to be kept in order or repair by any person or company having railroad tracks thereon, and also excepting such portions as have already been graded and graveled and accepted,) be graded and graveled to the official grade in accordance with the plans and profile on file in the office of the City Engineer and specifications for the construction of graveled streets in the City of Los Angeles on file in the office of the City Clerk of said city, said specifications being No. 16 (New Series) and adopted by Ordinance No. 8571 (New Series.)

2nd. That a cement curb be constructed along each line of the roadway of said Eighth street, from the west line of Mateo street to the east line of Lemon street, (excepting along such portions of the line of said roadway upon which a cement or granite curb has already been constructed to the official line and grade,) in accordance with specifications for constructing cement curbs, on file in the office of the City Clerk, said specifications being No. 1 (New Series) and adopted by Ordinance No. 8572 (New Series.)

3rd. That a cement sidewalk five (5) feet in width be constructed along each side of said Eighth street from the west line of Mateo street to the east line of Lemon street, (excepting such portions of said street between said points along which a cement or asphalt sidewalk five (5) feet in width has been constructed to the official line and grade,) said sidewalk to be constructed in accordance with specifications for constructing cement sidewalks on file in the office of the City Clerk of said city, said specifications being No. 2 (New Series,) and adopted by Ordinance No. 8572 (New Series.)

Sec. 2. The Council of said city hereby finds upon estimate of the City Engineer, that the total cost of said improvement will be greater than fifty cents per front foot along each line of said street, including the cost of intersections, and it is hereby determined, in pursuance of an Act of the Legislature of the State of California, approved February 27th, 1893, as amended by an Act of the Legislature amending said last-named act, which amending act became a law March 2nd, 1899, that bonds shall be issued to represent the cost of said improvement. Said bonds shall be serial, extending over a period of ten years, an even proportion of the principal sum of which shall be payable annually, on the second day of January of each year by coupon, after their date until the whole are paid, and to bear interest at the rate of seven (7) per cent. per annum, payable semi-annually on the second days of January and July of each and every year.

Sec. 3. The Street Superintendent shall post notice of this work, as required by law, and shall cause said notice to be published for six days in the Los Angeles Daily Times.

Sec. 4. The City Clerk shall certify to the passage of this Ordinance and shall cause the same to be published for two days in the Los Angeles Daily Times, and shall post the same conspicuously for two days on or near the chamber door of the Council, and thereupon and thereafter it shall take effect and be in force.

I hereby certify that the foregoing Ordinance was adopted by the Council of the City of Los Angeles at its meeting of November 7, 1904, by the following vote:

Ayes—Messrs. Farish, Houghton, Kern, Nofziger, Skilling, Todd and President Bowen (7.)

Noes—None.

H. J. LELANDE,

City Clerk and ex-officio Clerk of the Council of the City of Los Angeles.

Approved this 15th day of November, 1904.

M. P. SNYDER, Mayor.

11-17-18 2t

ORDINANCE NO. 10,161.

[New Series.]

An Ordinance of the Mayor and Council of the City of Los Angeles, declaring their intention to construct a sewer along Seventh street.

The Mayor and Council of the City of Los Angeles do ordain as follows:

Section 1. That the public interest and convenience require, and that it is the intention of the City Council of the City of Los Angeles to order the following work to be done, to wit:

That a public sewer be constructed in said city along

SEVENTH STREET

from the public sewer manhole constructed in the intersection of Seventh street and Alameda street to a point distant 40 feet westerly from the center line of Lawrence street; also along the center line of Seventh street from the public sewer manhole constructed in the intersection of Seventh street and Wilson street to the center line of Lawrence street and across all intersections of streets, together with two (2) manholes and two (2) flushtanks all to be connected with said sewer.

Said sewer is to be constructed of vitrified, salt-glazed pipe eight (8) inches in internal diameter.

Each of said manholes is to be constructed of brick and mortar and is to have a concrete bottom and an iron cover and is to be circular in horizontal section with an internal diameter of four (4) feet.

Each of said manholes is to have an internal height of ten (10) feet.

Each of said flushtanks is to be constructed of brick and mortar and is to have a concrete bottom and an iron cover and is to be circular in horizontal section with an internal diameter of five (5) feet and is to have a capacity of three hundred (300) gallons.

All of which improvement is to be constructed in accordance with the plans and profile therefor on file in the office of the City Engineer of the City of Los Angeles and specifications therefor on file in the office of the City Clerk of the City of Los Angeles, said specifications being entitled "Specifications for the construction of a sewer along Seventh street between Alameda street and Wilson street in the City of Los Angeles."

Sec. 2. That said contemplated work of improvement is, in the opinion of said Council, of more than local and ordinary public benefit, and they hereby declare that the exterior boundaries of the district to be benefited by said improvement and to be assessed to pay the cost and expense of said improvement shall be as follows:

Beginning at the northeasterly corner of Seventh street and Alameda street; thence northerly along the easterly line of Alameda street 130.64 feet to a point; thence easterly in a direct line to the northwesterly corner of lot A of the Industrial Tract, as per map of said tract recorded in Book 5, page 56 of Maps, Records of Los Angeles County; thence easterly in a direct line to the northeasterly corner of said lot A; thence easterly in a direct line to the northwesterly corner of lot B of said tract; thence easterly along the northerly line of said lot B 139.50 feet to a point; thence southerly in a direct line to a point in the northerly line of Seventh street, said point being distant 139.50 feet easterly from the southwesterly corner of said lot B; thence southerly in a direct line to the southwesterly corner of Seventh street and Wilson street; thence southerly along the westerly line of Wilson street 170 feet to a point; thence westerly, parallel with the southerly line of Seventh street 290 feet to a point; thence northerly in a direct line to the southeasterly corner of lot 2, block D of the E. B. Millar Tract, as per map of said tract recorded in Book 13, page 91, Miscellaneous Records of Los Angeles County; thence westerly in a direct line to the southwesterly corner of lot 6, block C of said E. B. Millar Tract; thence southwesterly in a direct line to a point in the westerly line of Lawrence street, said point being midway between the northeasterly and southeasterly corners of block B of said E. B. Millar Tract; thence westerly in a direct line to a point in the westerly line of said block B, said point being midway between the northwesterly and southwesterly corners of said block B; thence westerly in a direct line to a point in the easterly line of block A of said E. B. Millar Tract, said point being midway between the northeasterly and southeasterly corners of said block A; thence westerly in a direct line parallel with the southerly line of Seventh street to a point in the easterly line of Alameda street; thence northerly in a direct line to the southeasterly corner of Seventh street and Alameda street; thence northerly in a direct line to the point of beginning.

Excepting therefrom any portion of any public street or alley, which may be included within the above-described district.

Sec. 3. The Street Superintendent shall post notice of this work as required by law and shall cause said notice to be published for six days in the Los Angeles Daily Times.

Sec. 4. The City Clerk shall certify to the passage of this Ordinance and cause the same to be published for two days in the Los Angeles Daily Times and shall post the same conspicuously for two days on or near the chamber door of the Council, and thereupon and thereafter it shall take effect and be in force.

I hereby certify that the foregoing Ordinance was adopted by the Council of the City of Los Angeles at its meeting of November 7, 1904, by the following vote:

Ayes—Messrs. Farish, Houghton, Kern, Nofziger, Skilling, Todd and President Bowen (7.)

Noes—None.

H. J. LELANDE,

City Clerk and ex-Officio Clerk of the Council of the City of Los Angeles.

Approved this 15th day of November, 1904.

M. P. SNYDER, Mayor.

11-17-18 2t

Duffy's Pure Malt Whiskey

If you wish to keep young, strong and vigorous, and have on your cheeks the glow of perfect health, take DUFFY'S PURE MALT WHISKEY REGULARLY, and take no other medicine.

Sold by all druggists and grocers or direct ...

Public Advertising.

ORDINANCE NO. 10,154.

[New Series]

An Ordinance of the Mayor and Council of the City of Los Angeles, declaring their intention to improve a portion of Fifty-second street, and determining that bonds shall be issued to represent the cost thereof.

The Mayor and Council of the City of Los Angeles do ordain as follows:

Section 1. That the public interest and convenience require, and that it is the intention of the City Council of the City of Los Angeles to order the following work to be done, to wit:

1st. That said

FIFTY-SECOND STREET

in said city from the easterly line of Central avenue to a point 1267 feet easterly from said easterly line of Central avenue, including all intersections of streets (excepting such portions of said street and intersections as are required by law to be kept in order or repair by any person or company having railroad tracks thereon, and also excepting such portions as have already been graded and graveled and accepted,) be graded and graveled in accordance with the plans and profile on file in the office of the City Engineer and specifications for the construction of graveled streets in the City of Los Angeles on file in the office of the City Clerk of said city, said specifications being No. 16 (New Series) and adopted by Ordinance No. 8571 (New Series.)

2nd. That a cement curb be constructed along each line of the roadway of said Fifty-second street, from the easterly line of Central avenue to a point 1267 feet easterly from said easterly line of Central avenue (excepting along such portions of the line of said roadway upon which a cement or granite curb has already been constructed to the official line and grade,) in accordance with specifications for constructing cement curbs, on file in the office of the City Clerk, said specifications being No. 1 (New Series) and adopted by Ordinance No. 8572 (New Series.)

3rd. That a cement sidewalk five (5) feet in width be constructed along each side of said Fifty-second street from the easterly line of Central avenue to a point 1267 feet easterly from said easterly line of Central avenue (excepting such portions of said street between said points along which a cement or asphalt sidewalk five (5) feet in width has been constructed to the official line and grade,) said sidewalk to be constructed in accordance with specifications for constructing cement sidewalks on file in the office of the City Clerk of said city, said specifications being No. 2 (New Series) and adopted by Ordinance No. 8572 (New Series.)

Sec. 2. The Council of said city hereby finds upon estimate of the City Engineer, that the total cost of said improvement will be greater than fifty cents per front foot along each line of said street, including the cost of intersections, and it is hereby determined, in pursuance of an act of the Legislature of the State of California, approved February 27th, 1893, as amended by an act of the Legislature amending said last-named act, which amending act became a law March 2nd, 1899, that bonds shall be issued to represent the cost of said improvement. Said bonds shall be serial, extending over a period of ten years, an even proportion of the principal sum of which shall be payable annually on the second day of January of each year by coupon, after their date until the whole are paid, and to bear interest at the rate of seven (7) per cent. per annum, payable semi-annually on the second days of January and July of each and every year.

Sec. 3. The Street Superintendent shall post notice of this work, as required by law, and shall cause said notice to be published for six days in the Los Angeles Daily Times.

Sec. 4. The City Clerk shall certify to the passage of this Ordinance and shall cause the same to be published for two days in the Los Angeles Daily Times, and shall post the same conspicuously for two days on or near the chamber door of the Council, and thereupon and thereafter it shall take effect and be in force.

I hereby certify that the foregoing Ordinance was adopted by the Council of the City of Los Angeles at its meeting of November 7, 1904, by the following vote:

Ayes—Messrs. Farish, Houghton, Kern, Nofziger, Skilling, Todd and President Bowen (7.)

Noes—None.

H. J. LELANDE,

City Clerk and ex-Officio Clerk of the Council of the City of Los Angeles.

Approved this 15th day of November, 1904.

M. P. SNYDER, Mayor.

11-17-18 2t

ORDINANCE NO. 10,150.

[New Series]

An Ordinance of the Mayor and Council of the City of Los Angeles, declaring their intention to improve a portion of Patton street.

The Mayor and Council of the City of Los Angeles do ordain as follows:

Section 1. That the public interest and convenience require, and that it is the intention of the City Council of the City of Los Angeles to order the following work to be done, to wit:

1st. That a cement curb be constructed along the westerly line of the roadway of said

PATTON STREET,

from a point 250 feet northerly of the northerly line of Temple street, to the southerly curb line of Bellevue avenue (excepting along such portions of the line of said roadway upon which a cement or granite curb has already been constructed to the official line and grade,) in accordance with specifications for constructing cement curbs, on file in the office of the City Clerk, said specifications being No. 1 (New Series) and adopted by Ordinance No. 8572 (New Series.)

2nd. That a cement curb be constructed along the easterly line of the roadway of said Patton street, from the northerly line of Temple street to the southerly curb line of Bellevue avenue (excepting along such portions of the line of said roadway upon which a cement or granite curb has already been constructed to the official line and grade,) in accordance with specifications for constructing cement curbs, on file in the office of the City Clerk, said specifications being No. 1 (New Series) and adopted by Ordinance No. 8572 (New Series.)

3rd. That a cement sidewalk five (5) feet in width be constructed along each side of said Patton street, from the northerly line of Temple street to the southerly curb line of Bellevue avenue (excepting such portions of said street between said points along which a cement or asphalt sidewalk five (5) feet in width has been constructed to the official line and grade,) said sidewalk to be constructed in accordance with specifications for constructing cement sidewalks on file in the office of the City Clerk of said city, said specifications being No. 2 (New Series) and adopted by Ordinance No. 8572 (New Series.)

Sec. 2. The Street Superintendent shall post notice of this work, as required by law, and shall cause said notice to be published for six days in the Los Angeles Daily Times.

Sec. 3. The City Clerk shall certify to the passage of this Ordinance and shall cause the same to be published for two days in the Los Angeles Daily Times, and shall post the same conspicuously for two days on or near the chamber door of the Council, and thereupon and thereafter it shall take effect and be in force.

I hereby certify that the foregoing Ordinance was adopted by the Council of the City of Los Angeles at its meeting of November 7, 1904, by the following vote:

Ayes—Messrs. Farish, Houghton, Kern, Nofziger, Skilling, Todd and President Bowen (7.)

Noes—None.

H. J. LELANDE,

City Clerk and ex-Officio Clerk of the Council of the City of Los Angeles.

Approved this 15th day of November, 1904.

M. P. SNYDER, Mayor.

11-17-18 2t

Notice of Street Work.

Public notice is hereby given that on Monday, the 26th day of September, A. D., 1904, the Council of the City of Los Angeles, did, at its meeting on said day, adopt an Ordinance of Intention, No. 9951 (New Series) to have the following work done, to wit:

1st. That

MOHAWK STREET

in said city from the southerly line of Sunset Boulevard to a point thirty feet northerly from the northerly line of Marathon street, including all intersections of streets, (excepting such portions of said street and intersections as are required by law to be kept in order or repair by any person or company having railroad tracks thereon, and also excepting such portions as have already been graded and graveled and accepted,) be graded and graveled to the official grade in accordance with the plans and profile on file in the office of the City Engineer and specifications for the construction of graveled streets in the City of Los Angeles, on file in the office of the City Clerk of said city, said specifications being No. 16 (New Series) and adopted by Ordinance No. 8571 (New Series.)

2nd. That a cement curb be constructed along each line of the roadway of said Mohawk street, from the southerly line of Sunset Boulevard to a point thirty feet northerly from the northerly line of Marathon street, (excepting along such portions of the line of said roadway upon which a cement or granite curb has already been constructed to the official line and grade,) in accordance with specifications for constructing cement curbs, on file in the office of the City Clerk, said specifications being No. 1 (New Series) and adopted by Ordinance No. 8572 (New Series.)

3rd. That a cobble paved gutter be constructed along each line of the roadway of said Mohawk street from the southerly line of Sunset Boulevard to a point thirty feet northerly from the northerly line of Marathon street, (excepting along such portions of the line of said roadway along which a cement or granite block gutter has already been constructed to the official line and grade, and also excepting such portions of said street and intersections as are required by law to be kept in order or repair by any person or company having railroad tracks thereon.)

Said gutters shall be three and one-half (3½) feet in width excepting at intersections of streets, where said gutters shall be seven (7) feet in width, and said gutters shall be constructed in accordance with the plans and profile therefor on file in the office of the City Engineer, and in accordance with specifications for the construction of cobble paved gutters on file in the office of the City Clerk of said specifications being No. 7 (New Series) and adopted by Ordinance No. 8572 (New Series.)

Reference is hereby made to said Ordinance of intention for further particulars.

E. R. WERDIN, Street Superintendent.

By C. R. McKeon, Deputy.

11-14 6t

Public Advertising.

ORDINANCE NO. 10,160.

[New Series.]

An Ordinance of the Mayor and Council of the City of Los Angeles, declaring their intention to improve a portion of Bay street.

The Mayor and Council of the City of Los Angeles do ordain as follows:

Section 1. That the public interest and convenience require, and that it is the intention of the City Council of the City of Los Angeles to order the following work to be done, to wit:

1st. That said

BAY STREET

in said city from the east line of Wilson street to the east line of the first alley west of Santa Fe avenue, including all intersections of streets, (excepting such portions of said street and intersections as are required by law to be kept in order or repair by any person or company having railroad tracks thereon and also excepting such portions as have already been graded and graveled and accepted,) be graded and graveled to the official grade in accordance with the plans and profile on file in the office of the City Engineer and specifications for the construction of graveled streets in the City of Los Angeles on file in the office of the City Clerk of said city, said specifications being No. 16 (New Series,) and adopted by Ordinance No. 8571 (New Series.)

2nd. That a cement curb be constructed along each line of the roadway of said Bay street from the east line of Wilson street to the east line of the first alley west of Santa Fe avenue (excepting along such portions of the line of said roadway upon which a cement or granite curb has already been constructed to the official line and grade,) in accordance with specifications for constructing cement curbs, on file in the office of the City Clerk, said specifications being No. 1 (New Series) and adopted by Ordinance No. 8572 (New Series.)

3rd. That a cement sidewalk four (4) feet in width be constructed along the south side of said Bay street from the east line of Wilson street to the west line of Mateo street, (excepting such portions of said street between said points along which a cement or asphalt sidewalk four (4) feet in width has been constructed to the official line and grade,) said sidewalk to be constructed in accordance with specifications for constructing cement sidewalks on file in the office of the City Clerk of said city, said specifications being No. 2 (New Series) and adopted by Ordinance No. 8572 (New Series.)

4th. That a cement sidewalk five (5) feet in width be constructed along each side of said Bay street from the east line of Mateo street to the east line of the first alley west of Santa Fe avenue, and also along the north side of said Bay street from the east line of Wilson street to the west line of Mateo street, (excepting such portions of said street between said points along which a cement or asphalt sidewalk five (5) feet in width has been constructed to the official line and grade,) said sidewalk to be constructed in accordance with specifications for constructing cement sidewalks on file in the office of the City Clerk of said City, said specifications being No. 2 (New Series,) and adopted by Ordinance No. 8572 (New Series.)

Sec. 2. The Street Superintendent shall post notice of this work, as required by law, and shall cause said notice to be published for six days in the Los Angeles Daily Times.

Sec. 3. The City Clerk shall certify to the passage of this Ordinance and shall cause the same to be published for two days in the Los Angeles Daily Times, and shall post the same conspicuously for two days on or near the chamber door of the Council, and thereupon and thereafter it shall take effect and be in force.

I hereby certify that the foregoing Ordinance was adopted by the Council of the City of Los Angeles at its meeting of November 7, 1904, by the following vote:

Ayes—Messrs. Farish, Houghton, Kern, Nofziger, Skilling, Todd and President Bowen (7.)

Noes—None.

H. J. LELANDE,

City Clerk and ex-officio Clerk of the Council of the City of Los Angeles.

Approved this 15th day of November, 1904.

M. P. SNYDER, Mayor.

11-17-18 2t

Notice of Public Work.

Public notice is hereby given that at its meeting held on Monday, the 10th day of October, 1904, the City Council of the City of Los Angeles adopted an Ordinance, designated as Ordinance No. 10,069 (New Series,) declaring its intention to order the following improvement to be made, to wit:

That

GIRARD STREET,

a public street of the City of Los Angeles, be opened and extended, to a width of sixty feet, from its present westerly terminus 112.50 feet westerly to the proposed easterly line of Bonnie Brae street.

Sec. 2. That the land necessary and convenient to be taken for the improvement described in Section One hereof, is situated in the City of Los Angeles, County of Los Angeles, State of California, and is more particularly described as follows, to wit:

Beginning at the most westerly corner of lot 21, block 5, of the Williamson tract, as per map recorded in Book 42, at page 5, Miscellaneous Records of Los Angeles County; thence northwesterly along the northwesterly prolongation of the northerly line of Girard street, as shown upon said map, 112.50 feet, to a point; thence southwesterly and parallel with the southwesterly prolongation of the westerly line of said lot 21 a distance of sixty feet to a point; thence southeasterly in a direct line to the most northerly corner of lot 1, block 7, said Williamson tract; thence northeasterly in a direct line to the point of beginning.

Sec. 3. That the boundaries of the district in the City of Los Angeles to be benefited by said improvement, and to be assessed to pay the expense thereof, and to be known as the assessment district, are hereby fixed as follows, to wit:

Beginning at the most easterly corner of lot 21, block 5, of the Williamson tract, as hereinbefore mentioned; thence northwesterly in a direct line to the most northerly corner of lot 21, said block 5; thence northwesterly and parallel with the northwesterly prolongation of the northerly line of Girard street 112.50 feet to a point; thence southwesterly and parallel with the westerly line of said lot 21 and the southwesterly prolongation of said westerly line of lot 21 a distance of 210 feet to a point; thence southeasterly in a direct line to the most southerly corner of lot 2, block 7, said Williamson tract; thence northeasterly in a direct line to the point of beginning.

Reference is hereby made to said Ordinance, on file in the office of the City Clerk of said City, for further particulars.

E. R. WERDIN,

Street Superintendent of the City of Los Angeles.

11-14 10t

Legal.

NOTICE IS HEREBY GIVEN THAT THE Annual Meeting of the Stockholders of the Pacific Electric Railway Company will be held on Saturday, November 19th, 1904, at 10 o'clock a.m., in room 722, Pacific Electric Building, southeast corner 6th and Main sts., City of Los Angeles, for the purpose of electing Board of Directors of said corporation for the ensuing year, and transacting such other business as may properly be brought before it.

S. C. BAXTER, Secretary.

NOTICE IS HEREBY GIVEN THAT THE Annual Meeting of the Stockholders of the Los Angeles Inter-Urban Railway Company will be held on Saturday, November 19th, 1904, at 11 o'clock a.m., in room 722, Pacific Electric Building, southeast corner 6th and Main sts., City of Los Angeles, for the purpose of electing Board of Directors of said corporation for the ensuing year, and transacting such other business as may properly be brought before it.

S. C. BAXTER, Secretary.

SEALED PROPOSALS WILL BE RECEIVED at office of Treasurer Pacific Branch, N. H. D. V. S., Soldiers' Home, Los Angeles County, Cal., until 12 o'clock M., December 7, 1904, and then opened, for furnishing and delivery of 15,102 pounds iron castings, in accordance with patterns, instructions and specifications, copies of which, with blank proposals and other information, may be had upon application to T. J. COCHRANE, Treasurer.

SEALED PROPOSALS WILL BE RECEIVED at office of Treasurer Pacific Branch, N. H. D. V. S., Soldiers' Home, Los Angeles County, Cal., until 12 o'clock M., December 7, 1904, and then opened, for furnishing and installing 2 canopies over cooking apparatus, in accordance with plans, instructions and specifications, copies of which, with blank proposals and other information, may be had upon application to T. J. COCHRANE, Treasurer.

SEALED PROPOSALS WILL BE RECEIVED at office of Treasurer Pacific Branch, N. H. D. V. S., Soldiers' Home, Los Angeles County, Cal., until 12 o'clock M., December 7, 1904, and then opened, for furnishing and installing 2 swill hoppers, in accordance with plans, instructions and specifications, copies of which, with blank proposals and other information, may be had upon application to T. J. COCHRANE, Treasurer.

Vital Treatment—All diseases successfully treated (without drugs) by natural vital forces; no failures. Free diagnosis. **Mrs. Margaret Walden-Douglass** 321½ So. Olive St.

Liquozone Free

Any sick person who has never used Liquozone, should write the Liquozone Co. 458-460 Wabash Ave. Chicago. They will send you an order on your druggist for a 50 cent bottle free, if you will state the disease to be treated.

Men, Don't Be Weak

To men who suffer from nervous debility, losses, impotency, varicocele, rheumatism, lame back, kidney or stomach troubles I will give the use of my world-famed Dr. Sanden Electric Belt absolutely free until cured and not one penny in advance or on deposit. Price when cured as low as $4.00 in most cases. If it fails to cure you don't pay me anything whatever. Beware of imitations. The genuine Dr. Sanden Belt can only be had at my establishment as below. Standard for 40 years. Call today and take a Belt along or write for one and my two books sealed.

DR. B. B. SANDEN.

997 Market Street, San Francisco, Cal.

FREE TO MEN!

MY ELECTRIC BELT!

Any man who is weak, rheumatic, full of pains and aches, growing old and losing his youthful fire and vigor, can have my Electric Belt free until he is cured. I am not giving it away unless I fail to cure you. When you are cured you can pay me, not otherwise. I don't want money I don't earn. I don't need it, but I am after the dollars that are daily going into useless drugging and fake treatments, and I am willing to show my own faith by waiting for my pay until I have done the work if you secure me. So write for my belt today, enclosing this ad.

DR. M. B. M'LAUGHLIN,

129 South Spring Street, Los Angeles.

BLOOD POISON

FOR NINETEEN YEARS

we have made the cure of blood poison a specialty

Primary, Secondary or Tertiary Blood Poison Permanently Cured. You can be treated at home under same guaranty. Capital $500,000. We solicit the most obstinate cases. We have cured the worst cases in 15 to 35 days. If you have taken mercury, iodide potash and still have aches and pains, Mucus Patches in Mouth, Sore Throat, Pimples, Copper-Colored Spots, Ulcers on any part of the body, Hair or Eyebrows falling out, write for proofs of cures. 100-page Book Free.

COOK REMEDY CO.

1672 MASONIC TEMPLE, Chicago, Ill.

Foo & Wing Herb Co.

Our herb remedies have cured hundreds of chronic cases of all kinds when other remedies failed. Because we are direct descendants of SIX GENERATIONS OF DOCTORS; TWO GENERATIONS HAVE PRACTICED IN CALIFORNIA

903 So. Olive St., Los Angeles.

MUSIC LESSONS FREE

—COMMENCING—

SUNDAY TIMES

NOVEMBER 20, 1904

DR. GROSS

SPECIALIST FOR MEN

With the

Anglo-American Doctors

Masters of Chronic Diseases. No pay till cured. Consultation free.

Established 27 Years.

365½ SOUTH SPRING ST. Hours 9 to 12, 1 to 4, 7 to 8.

The Dr. Wong Co.

Established 1882.

Cures Consumption, Asthma, Catarrh, Rheumatism, Appendicitis, Kidney, Liver and all Female Troubles, etc. Try our Chinese Herbs and Medicines. Testimonials, consultation free. Office hours from 9:30 a.m. to 7 p.m.

SANITARIUM

713 SO. MAIN STREET.

WHAT'S IN A NAME?

A great deal if "Goodrich" is on your Automobile tire.

GORHAM RUBBER CO., 326 E. 3d ST.

$67.50 for a rubber tired runabout. Send for catalogue. Wood Carriage Co. 720 S. Main

There's individuality about the outer apparel sold by the **Paris Cloak and Suit House**, 232 South Broadway.

Automobiles.

Automobile Accessories.

The best only. For particular people. Storage batteries, searchlights, horns, goggles, caps, etc.

Western Motor Car Co.

415-417-419 S. Hill St.

THE PIONEER MOTOR COMPANY

Sole agents for the Oldsmobile Runabouts, Touring Cars and the famous "Winton Quad." We can usually make prompt deliveries on any of the above well known cars, which are, without doubt the very best in their class. We also have a few second hand Oldsmobiles at rock bottom prices.

The Pioneer Motor Co., 420 So. Hill St. Both Phones

The Indicator Wheel Steer

Your inspection solicited at our salesroom ... and Main Streets

WEST COAST MOTOR CAR CO.

WHITE TOURING CARS

WHITE GARAGE

H. D. RYUS, Manager.

712 SOUTH BROADWAY.

Rambler Touring Cars Are sold exclusively by us. See our models.

W. K. COWAN

830-834 South Broadway.

Sales—Storage—Repairs

OPEN POKER WITH RACES?

Gamblers Say Snyder Will Fix it for 'Em.

Chief of Police in Breach Like Iron Gate.

Hammel Declares the Law Shall be Enforced.

"When the races begin gambling will be practically wide open in Los Angeles," said a well-known professional gambler yesterday. "It would be wide open today," he continued, "if we could fix it with Billy Hammel. Snyder is our way, and is willing to let us run quietly, but Hammel will not stand for it. If Snyder is reelected, we will have a new Chief of Police who will give us a show. We have everyone of the newspapers our way, and they will let us alone."

This statement was made, not for publication, but to a party of friends by a gambler who was talking more loudly than he knew, and taking it as a basis, inquiries were made among known gamblers on the subject. With the exception of that portion of the statement that all the newspapers had been "fixed," it was found that practically the entire gambling fraternity of the city believes what one of them craft uttered in an unguarded moment.

With reference to the attitude of the newspapers, the gamblers were practically unanimous in the statement that if the press lets the matter alone the games might be reopened, but they did not know what could be done with the Chief of Police. The unanimous sentiment was that Mayor Snyder would place no serious obstacles in the way of opening the gambling-houses, provided it could not be charged that he knew that such places were doing business, but he would not for the present undertake to issue orders to Chief Hammel to permit certain games to be run. He well knows that such orders would be properly disregarded.

With the approach of the winter racing season there has been an influx of touts, gamblers and others of their kind, attracted by the word which has been sent out to the effect that this winter Los Angeles will be practically a wide-open town, and that gambling will be permitted. Believing that he would have sufficient support to prevent interference from the police, Eddie Morris actually opened a crap game in the Wilson building. It continued in operation only a few days, and then the police ordered it closed. In vain Morris went to those high in political authority and begged them to call off the police. Overtures were even made to the police department, but without avail. They were met with the simple statement that the law does not permit such joints, and the law is to be enforced. Therefore, the gamblers are said to be after the scalp of Mr. Hammel, as they may be expected to be after the scalp of every Chief of Police who attempts to perform his duty, and who will not listen to "suggestions" from an executive who is willing that gambling shall continue but is unwilling to shoulder the responsibility for it.

"Col." P. D. Black had prepared for the reopening of his more or less palatial gambling-rooms at No. 118½ West First street, and made inquiry as to what the attitude of the police force would be. He was told plainly that if his den was opened again (it thrived for a time under the Eaton administration) he would have to take his chances, for the police would be given orders to raid it every day, or several times each day if necessary. Black's place has not been reopened. Other overtures were made by other gamblers, but the result was the same. There is a game on South Main street about which the police know, and to raid which they have for weeks been trying without success. They expect to get this game ultimately, and there are other poker joints which may be raided any night.

Chief Hammel was asked yesterday about the reported intention of the gamblers to open various games simultaneously with the beginning of the racing season. He stands in the breach like an iron gate.

"I have heard these reports," he said, "and can only say that if such an attempt is made we will be ready to close the games promptly. Law is law, and each member of this department is sworn to uphold the law, and I propose to see to it that the police officers perform their duty. Open gambling in Los Angeles will be impossible so long as I occupy this position, and the sooner the gamblers realize this, the better it will be for them."

"Has any attempt been made to induce you to wink at gambling?" was asked.

"It is sufficient to say that whether such proposals have been made or not, there will be no gambling here during the races, or at other times, if I can prevent it, and I think I can."

"Have any 'suggestions' been made to you by higher authority that it would be politic to permit some of the games to open?"

"I would prefer not to answer that question. Such suggestions would have to come directly and be of the nature of orders, and even then I do not think there would be any gambling-houses permitted."

An Overworked Word.

"One word that is overworked is the word 'some,' and I think it is about time to call a halt on the abuse and misuse of this useful member," said the observant man. "We use 'some' when all else fails. We often press it into service without any sort of excuse, often making a fierce assault on grammar in order to do it. 'Some are,' we will say, 'and some are not.' 'Some' what? Men or dogs? 'Some' take the men and 'some' take that, and so forth. 'Some' is a good word, a convenient word, but I can't say that it is at all definite in its meaning now. What does 'some' mean anyway in nine cases out of ten when it is used in writing and speaking? 'Some' used to mean 'sum,' 'a certain one,' 'one,' or pluralized in the Anglo-Saxon 'sume.' But we have drifted away from the earlier meaning of the word. There is no reason, of course, for quarreling with the suffixes. Something, some time, somewhere, some one and so on, are all right. I am speaking of the lone word some. We will say for instance there is 'some' reason. How much reason is 'some' reason? We say there is 'some' choice of this or that thing happening. Do we mean by this that the chance is great or small? These are merely suggestions as to the constant misuse of the word 'some.' There are daily in any paper we may pick up, or in any line of conversation we may listen to, many evidences of the abuse I have in mind, and the fact has suggested to me that it was time to put 'some' on the tabooed list for awhile.—[New Orleans Times-Democrat.

Murine Eye Remedy.

A home cure for Eye troubles. Never fails. Used for infant and adult. Doesn't smart ...

EVENTS IN LOCAL SOCIETY.

MR. AND MRS. J. ROSS CLARK of West Adams street have issued invitations for the marriage of their daughter, Miss Ella Harriet, and Henry Carlton Lee of Ohio, the ceremony to take place in the First Congregational Church. Miss Clark has been informally entertained by a number of her friends, since the announcement of her wedding, and on Monday Mrs. John H. Norton of West Twenty-eighth street will be hostess at a luncheon for Miss Clark.

Lovely Autumn Party.

Mrs. Lewis Clark Carlisle of No. 1302 South Alvarado street was hostess yesterday afternoon, when she entertained nearly a hundred women friends with a beautiful hearts party. Autumn had cast its spell over the entire house. Miss Waite was in charge of the decorations. In the hall autumn leaves and vines clambered over the rich browns of the stairway, clinging to the vine were rich and luscious grapes, whose coloring lay bright against the delicately-tinged leaves. In one corner bamboo, in long feathery strands was arranged, while against the yellow of the wall, poinsettias bloomed, in oriental splendor. Over the doorways delicate little vines tinged with autumn's cold, hung and clung about the colonial pillars, while over the window curtains showers of autumn leaves fell. Passing into the reception room, which in itself is a study in greens, a frieze of the daintiest vines in the world was over the wall, and on the snowy net curtains leaves from delicate green to the deepest red, were scattered. Over picture frames the vines fell, and added a touch of grace wherever found. On one great pillar a handsome dish rested, filled with the golden glory of grapes, with their autumnal foliage. The oriental room was filled with the richness of eastern hangings. A frieze of English ivy was over the walls here, and the mantel was decked with chrysanthemums of the rarest red and golden shades, blending in marvelously with the gorgeousness of the settings. In vases about the rooms the rich flowers glowed, while leaves further added to the autumn idea. In the dining-room, which in itself is a symphony in the varying tones of brown and yellow, chrysanthemums of the bright sunshiny hue, were arranged here and there, and on the buffet, autumn fruits, rosy-cheeked apples and grapes and golden pears were displayed, with a tracery of foliage in their midst. Above stairs, the blue room contained a touch of scarlet, in a few red roses and geraniums in blue jars. In the pink room, pink roses in dainty vases glowed, while in a room bright with yellow hangings, yellow vases filled with chrysanthemums were artistic accessories. Tables for the games were marked with autumn leaves, and scores were kept on delicate hand-painted leaves, rich with the varied colorings of autumn. The first prize was a cut-glass bowl of handsome design, the second a beautiful miniature framed in golden frame. The third was brought by the hostess from Rome, and proved to be a gorgeous Roman sash of softest silk. The first consolation was a vase of imported ware from Austria, and a delicate plate of hand-painted Limoges ware was the second consolation. The pretty and charming hostess wore a handsome imported gown of blue crêpe de chine, though of a much finer and softer finish than those seen in America. It was finished with a lace yoke, which fitted over the shoulders, and whose neck was cut round and low about the throat. Elbow sleeves, finished with chiffon ruffles finished the pretty gown. Mrs. William S. Cross, who assisted, wore a gown of white broadcloth and silk, and Mrs. Margaret Caldwell, another assistant, was handsome in a soft imported gown of black lace. After the cards were finished, refreshments were served at the small tables.

Beneath Chime.

Immanuel Church was the scene of a beautiful wedding last evening, when Miss Zaidee Howell Hartwell, daughter of Mr. and Mrs. William Athern Hartwell of No. 535 West Seventeenth street, and Arthur Van Norden were married, the ceremony taking place at 8:30 o'clock. Before the service a musical programme was rendered by Miss Mary L. O'Donoughue. As the party approached the altar, the "Wedding March" from "Lohengrin" was given and during the service "O Promise Me," while at the close Mendelssohn's march was rendered. The full Episcopal service was gone through with by Dr. Hugh K. Walker, pastor of the church. The church was elaborately decked with greenery, and fair flowers for the occasion. The entire auditorium was canopied with ropes of smilax, which extended from the gallery to the central chandelier, and from there to the altar. Between the arches there were festoons of smilax and cypress, from which were suspended a chime of wedding bells. Just above the altar a great fern basket was suspended, and from this fell a chime of bells. The pulpit and organ loft were filled with feathery bamboo, and above the organ a great fish net was festooned, in whose meshes were ferns and papyrus. Great bunches of papyrus were at each pew, and those for the family were marked with graceful satin bows. The bride, who is a stunning blonde, with eyes the color of the skies, wore a beautiful gown of white satin, made with box pleats, and elaborately trimmed with lace appliqué and chiffon. The bodice was made with yoke of lace and chiffon ruffle, and bertha. Over her face a tulle veil fell, caught with fragrant orange blossoms. She carried a mass of white Bride roses and maidenhair ferns. Miss Jessie Hartwell, as maid of honor, was dainty in white taffeta, elaborately fashioned with shirring and appliqué. She carried white chrysanthemums, as did all the other attendants. The bridesmaids were: Misses Kitty McCormick, Carmelita Trecomt, Jessie Farley of Pasadena and Harriet Crittenden. They wore white mousseline de soie, and white ostrich tips in their hair. Clarence Barnes acted as best man and ushers were: Wheaton Dextor, Robert Heffner, E. Webster of Pasadena, Fred Weddington, Otto Weid and Dr. John Curran.

After the service a marriage supper was served at the home of the bride, and here the members of the family and bridal party only were entertained. The guests were seated at two round tables joined by garlands of smilax and white satin ribbon. In the center of the table Bride roses were arranged, and satin ribbons were festooned from chandelier to the places. Lights were shaded with white tulle and places were marked with bell-shaped cards adorned with hand-painted Cupids in gold. During the supper Arend's Orchestra rendered music. Mr. and Mrs. Van Norden left after the wedding for a short trip to the North, after which they will make their home at "The Knickerbocker." More than 1000 invitations were issued to the wedding, a great number going to relatives and friends of Mr. Van Norden, at his home in Michigan.

MRS. ARTHUR VAN NORDEN.

[Maude Davis Baker, Photo.

"At Home."

Mr. and Mrs. George A. Dobinson have issued 500 invitations for an "at home" on Tuesday evening next. Mrs. Dobinson will be assisted in receiving by Mrs. Sheldon Borden, Mrs. Randall Hutchinson, Mrs. John W. Mitchell, Mrs. Willoughby Rodman and the senior class of the expression department.

A programme will be given in the auditorium at 8:30 o'clock, which will consist of a Shakespearean reading by Mrs. Dobinson, followed by the play "Lady Pat." A costumed scene, later in the evening, will be given by Miss Ivy Reed and Miss Henrietta Dobinson.

Church Entertainment.

The members of the East Los Angeles Congregational Church gave a very successful entertainment Tuesday evening, November 15, for the purpose of increasing the carpet fund. The programme was as follows:

Reading of Ruth McEnery Stuart's "Sonny" by the Senior Class of the Dobinson School of Expression; "A Christmas Guest," Isabelle Moore; "The Boy," Francis Preston; "Sonny's Christenin'," Irma Gibson; "Sonny's Schoolin'," May McGowan; "Sonny's Diploma," Ivy Reed; "Sonny's Keepin' Company," Henrietta Dobinson; "Weddin' Presents," Clara Williams.

The house was crowded and the young ladies on the programme received many floral tributes.

Pretty Luncheon.

Mrs. Will Meredith of No. 1246 West Second street entertained on Wednesday with a luncheon, having as her guests, Mrs. J. H. Davisson, Mrs. Mary Thompson, Mrs. John Charter, Mrs. J. E. Betzold, and Mrs. J. Crampton Anderson. La France roses and ferns were utilized as table decorations, and about the room, the same fragrant blooms were used.

Informal Reception.

Mrs. Gilbert Dwight Munson of No. 2417 West Eighth street was hostess yesterday afternoon, when she entertained with a reception in honor of Miss Alice Mitton of Chicago. Miss Mitton, who has devoted many years to the study of art in America and abroad, gave an interesting talk on "The Three Expressions in Art." Those who enjoyed the affair were, Mrs. Frank Andrews, and Miss Fannie Andrews of New York City; Mrs. Corey, Mrs. Miller, and Miss Wheeler of Alhambra; Mrs. Nye and Mrs. Charles Nye of Ohio; Mesdames Brent, Isabel Barrett, Pearson, George Ralphs, Lloyd Isabel Hamilton, W. F. Skeele, D'Uy, Abner L. Ross, L. U. McClure, Wood, Utley, Gates, and Misses Russell, Marian McClure and Frazier.

Last Day Success.

Last evening closed the bazaar at St. John's Church, and a large crowd was in attendance. The dinner given in connection with the bazaar proved especially attractive, and crowds were waited on by the women in attendance. Mrs. Josiah Cowles was in charge of the dinner, and women who assisted her were Mrs. Willoughby Rodman, Mrs. Randall Hutchinson, Mrs. Sumner P. Hunt, Mrs. Nathan Weston, and Miss Pollard. The booths were all sold out, and though receipts have not as yet been counted, they are surely large. This bazaar was one of the most attractive given by the women of this church, and it is hoped by all that they will always make the splendid dinner features.

Matinee Whist Club.

Mrs. C. S. Besselman entertained the members of the Matinée Whist Club, on Wednesday afternoon, at her home, No. 1789 West Twenty-fourth street. The house was decorated with cut flowers and ferns throughout, and later refreshments were served in the dining-room. Miss Floyd Brown was awarded first prize, and Mrs. J. C. Rendler was given the consolation. Those present were, Mrs. G. W. Yonker, Miss Floyd Brown, Mrs. Hugh Glassell, Mrs. James Goldsmith, Mrs. Seth Hart, Mrs. J. C. Rendler, Mrs. Lee Rainey, Mrs. Wm. Maloney, Mrs. Melvin A. Brassee, Mrs. Stanley McClurg, and Miss Keil.

Pretty Home Wedding.

In their future home at 1357 West Thirtieth street, on Wednesday evening, November 16, at 8 o'clock, Annie Ellis McTear and Herbert Aubrey Barre were married by Rev. L. B. Ridgley of St. John's Episcopal Church.

The house was tastefully decorated with orange blossoms, carnations and smilax.

During the ceremony Mendelssohn's wedding march and the wedding march from "Lohengrin" were rendered.

The bride's gown was of white point d'esprit over cream silk, her veil being caught up with orange blossoms, and she carried a shower bouquet of brides' roses.

After receiving the congratulations of the friends present, the party adjourned to the dining-room, where a dainty collation was prepared by Christopher, after which the bride and groom left for a two weeks' trip. The wedding gifts were many and beautiful. Mr. and Mrs. Barre will be at home to their friends after December 15.

Notes and Personals.

Miss Evangeline Cope has returned home after a three months' trip to St. Louis, Denver, and San Francisco.

Mrs. Gilbert S. Wright, children and maid, are spending a few weeks in Redlands.

Governor-elect Albert E. Meade, of Washington, is a nephew of Miss William Burgoyne of this city.

Mrs. Grays... Lewis of Magnolia avenue has just returned from an extended eastern trip.

Mr. and Mrs. Charles B. Hannah will leave tomorrow for Tucson, Ariz., where they will make their home.

Mr. and Mrs. B. F. Lewis and son, of No. 1234 Magnolia avenue, have returned from a three weeks' trip to the World's Fair and Chicago.

IT IS IN THE BLOOD

Neither Liniments nor Ointments Will Reach Rheumatism—How Mr. Stephenson Was Cured.

To attempt to cure rheumatism by external applications is of foolish waste of time. The seat of the disease is in the blood, and while the sufferer is rubbing lotions and grease on the skin the poison in the circulation is increasing and being distributed to every joint and muscle of the body.

Delays in adopting a sensible treatment are dangerous because rheumatism may at any moment reach the heart and prove fatal. The only safe course for rheumatic sufferers is to get the best possible blood remedy at once.

Mr. Stephenson's experience with this obstinate and distressing affliction is that of hundreds who treat it at first as if it were confined to the part where it appears, and superficial. He says:

"About a year ago I was attacked by severe rheumatic pains in my left shoulder. The pains were worse in wet weather and at these periods caused me the greatest suffering. I tried a number of treatments and ointments but they failed to alleviate the pains."

Then he realized that the cause must be deeper and the pain only a surface indication; a symptom of a hidden disorder that must be sought out and corrected by an internal remedy. He adds:

"I had heard Dr. Williams' Pink Pills for Pale People recommended as a cure for rheumatism, and when I found that I was getting no relief from applications, I made up my mind that I would try them. Before the first box was gone I noticed that the pains were becoming less frequent and that they were not so severe as before. After the second box had been used up I was entirely free from discomfort and I have had no traces of rheumatism since."

The change in treatment proved by almost immediate results that it was based on the right theory, and the quickness with which the improvement proceeded to a perfect cure showed that he had found the true means for the purification and enrichment of his blood.

People with inflamed and aching joints, or painful muscles; people who shuffle about with the aid of a cane or a crutch and cry, Oh! at every slight jar, are constantly asking, "What is the best thing for rheumatism?"

"Dr. Williams' Pink Pills," is the answer of Mr. Thomas Stephenson, of No. 115 Greenwood Street, Springfield, Mass; Mr. J. G. Muekel, of No. 2975 Jackson avenue, Dubuque, Iowa; Mr. C. H. Hickey, of No. 3 Main street, Harris, R. I.; Mr. Henry Story, of No. 532 Muskingum avenue, Zanesville, Ohio, and scores of others who speak from actual experience.

Dr. Williams' Pink Pills are without doubt the best of all blood remedies. Their record in the curing of cases of anaemia alone would be convincing proof of that. They effect genuine and lasting cures in rheumatism. They do not merely deaden the ache, but they expel the poison from the blood. These pills are sold by all druggists.

A Marked Contrast In Boys' Clothing

HF THE MARK OF GOOD CLOTHES KNOW US FOR BEST VALUES

There's a great difference in boys' clothing, though the prices on the contrasting kinds are often similar.

Some garments look well and appear to fit well as long as there is a clever salesman to smooth out the wrinkles and make you believe the suit is perfect in every way. Then there's the kind of clothing that is honestly made of good fabrics—every stitch and seam correct—the right lay to the collar—buttonholes smoothly worked garments that fit right, look right, wear right, are right. That is the only kind you will find at this store—priced not a whit higher than inferior clothing will cost you at stores where Boys' Clothing is a side issue. Boys Clothing is a MAIN FEATURE of THIS business.

Bear in mind that we cater to every class of boys' trade. The boy who can't afford to pay but $2.50 for a suit or overcoat will get the same attention and proportionate value for his money as the boy who pays $25.00.

Suits and Overcoats for boys of every age and size—$2.50 to $25.00.

Our boys' furnishings stock is complete with everything the boys need. Hats, caps, waists, collars, cuffs, sweaters, underwear, bath robes, stock ties. Widest assortments and best values on the Pacific Coast.

Harris & Frank London Clothing Co.
117 to 125 NORTH SPRING STREET

Here's a Chance for Men!

Our "MILL END SALE" stops Saturday. Don't miss this seasonable opportunity to stock up on Fall wearing apparel at a saving of one-third. Goods offered are short lots of furnishing goods, hats and clothing bought from the best manufacturers in the United States at 33⅓ per cent. under price. They are offered to you at a discount of

33⅓ PER CENT.

Men's and Young Men's Suits

Men's $15.00 round cut sack suits in Worsteds and Cheviots	$10.00
Men's $18.00 Worsted and Cheviot suits, round cut and double-breasted sack styles	$12.50
Men's and Young Men's $20.00 single and double-breasted suits, brown and gray worsteds, cheviots	$13.50
Men's $25.00 fine hand-tailored suits, all styles	$17.50

Men's and Young Men's Overcoats

Men's $15.00 long and medium overcoats, velvet collars, gray and fancy mixtures	$10.00
Men's $18.00 long full sweep overcoats in neat mixtures	$12.50
Men's $20.00 finest hand-tailored overcoats	$13.95

Furnishing Goods

Men's $1.50 new Columbia shirts, attached or detached cuffs	85c
Men's $1.00 wool underwear	65c
Men's $1.50 wool underwear	$1.00
Men's 75c flannel night-gowns	50c
Men's $1.00 flannel night-gowns	65c

Hats and Caps

$3 Fedoras and Stiff Hats, including no name S etsons	$2.10
Men's $3.50 hats	$2.50
50c caps	35c
75c caps	50c
$1.00 caps	65c

Men's Pants

$3.50 worsted pants	$2.35
$4 worsted pants	$2.75
$5 Paragon pants	$3.75
$6 Paragon pants	$4.50
$7.50 Paragon pants	$5.50

Suit Cases and Umbrellas

$7.50 sole leather suit cases	$5.25
$12.00 sole leather suit cases	$8.50
$1.00 steel rod umbrellas	65c
$1.50 steel rod umbrellas	$1.00
$2.00 fine umbrellas	$1.50

Your money back if not as represented. We handle the best grade of guaranteed CLOTHING in the United States

KAHN'S 457 South Broadway Los Angeles

Atterbury System

The Clothes of Gentility

THE tailors employed in producing the clothing of the ATTERBURY SYSTEM were selected from the large commercial centers where they were employed by custom tailors of national repute. Such skill as this makes ATTERBURY CLOTHING the only desirable ready-to-wear attire for gentlemen. This would not be true if our clothing were turned out by machinery—for machine-made clothing can never attain the standard adopted by men of taste and culture. The ATTERBURY SYSTEM is the modern method of making ready-to-wear clothes by hand—in other words, we simply apply the methods of the custom-tailor on a very elaborate scale. The result is that we secure the individuality, the style, the finish, the grace and the refined appearance to obtain which you pay the merchant tailor his rather fancy prices. The ATTERBURY SYSTEM is the only serious rival of the high-class custom tailor, because it secures his results at a popular price.

Atterbury System Labels in Each Garment
Authorized Agents in All Cities

Atterbury Suits and Overcoats, $20 to $60

The Atterbury System
Offices and Tailor Shops
110-112 Fifth Avenue New York

TRUSSES AND ELASTIC HOSIERY MADE TO FIT
W. W. Sweeney
212-214 S. Hill. Removed from 421 S. Bw

Auction.

Auction

Of desirable furniture of a flat, No. 317½ Stockton street, off California, Friday, Nov. 18th at 10 a.m., consisting of oak and mahogany rockers, couches, divans, axminster rugs, polished oak dressers, oak extension tables, oak dining chairs, china, glass ware, kitchen utensils, etc.

C. M. Stevens, Auctioneer
Office 203 Tajo Building.

RHOADES & REED
REAL ESTATE, LIVE STOCK AND GENERAL AUCTIONEERS.
Guaranteed estimates on Household Furniture, or bought outright for cash.
Salesroom 143 W. Fifth St. Tel. Main 1250

AUCTION OF Oriental Rugs!
Today—10:30 and 2:30 p. m.
PASHIGAN BROS. Importers
224 SOUTH BROADWAY.

C. M. STEVENS
Furniture and General Auctioneer
Office 203 TAJO BUILDING.

Thos. B. Clark
Auctioneer, 121 S. B'wy. Green 1278. Home 1987

Willowbrook
An ideal country home. On the Long Beach Line. ½ to ¼ acre lots; only $25 down and $10 a month.

Country Club Heights
NO BETTER PLACE TO BUY IF YOU WANT A HOME.
A. N. DAVIDSON, Owner.
206 Mercantile Place.

Erkenbrecher Syndicate (Ltd.)
Buy and sell real estate, stocks, bonds and mines. Suite 201, Currier building. Phone Main 1377.

Real Estate.

SEE HUNTINGTON BEACH COMPANY
332 BYRNE BUILDING
Or any Real Estate Agent for Choice Beach Lots at HUNTINGTON BEACH
$190 BUYS A GOOD LOT

Buy at San Pedro
Henry P. Barbour Co.
Selling Agent for the coming ... property at that Port. Fifth ... Johnson Building.

Martin & Armstrong
Real Estate Brokers
Make Specialty of Buying for Non-...
401 Herman W. Hellman Bldg.
4th and Spring Streets
Home Phone 8847

SEE THE HOME REAL ESTATE CO.
FOR BARGAINS
223-224 Douglas Bldg.

Salt Lake
$25 Down $10 per M...
HARRY JACKINS, 234 Byrne Building
L. D. OLIVER, Office on tract.

Watch for display ad. of the BARROW'S TRACT
That will appear in next SUNDAY'S TIMES.

Nadeau HOMESTEAD TRACT
Water Piped to Every Lot. Lots $150
ON LONG BEACH CAR LINE
Phones Home 8971 Red 8065. Nadeau Land Co.

DO YOU WANT TO BUY REAL ESTATE
Have you Real Estate to sell ... want prompt, personal attention ... same? If so, try
HERRON-BAXTER REALTY
301 H. W. Hellman

INVESTORS AND HOMESEEKERS
Call and see ARTHUR W. ...
FOR REAL ESTATE BARGAINS AND INCOME PROPERTY
Home Phone 6392

FIGUEROA STREET
50x165. $600.
Easy terms. All improvements ... of lots. Take Redondo-Gardena ... street.

DECKER & ADAMS

Modesto-Turlock
Lands $35 to $75 per acre ... will exchange for Los Angeles ... Land owns the water. ... Special excursion rates ...
AISBITT-SLAKE-SHOEMAKER
136 S. Broadway.

COTTAGE AND ONE ...
$1250.00
$200 Down. $15 per ...
GRAVES & FOUNTAIN
HOME 184. 110 SOUTH ...

METTLER TRACT
LOTS—$500—LOTS
Three Car Lines to Tract
CHAS. METTLER, Agt.
Phone Home 1158. Sunset ... Office on Tract, corner of South ... and Jefferson Street.

We are offering for sale ... Choicest Farming Lands in the State. Can also show ... list of city bargains.
Easton, Eldridge & Co.
121 So. Broadway

BUILDING LOTS . . . $75...
We can sell you a lot on ... the best car service goes with it ... no taxes.
GOLDEN STATE REALTY CO.

FOR LOTS AT WOODSIDE
SEE HORNBECK & WI...
Real Estate, Loans and ...
404-405 BRALY BLDG.

—GET READY—
for our Big Excursion and ... on Thanksgiving Day to
LEMONA TRACT, HOLL...
G. WOODS HICKS

SAN DIEGO REAL ESTATE
We make a specialty of ...
PACIFIC BEACH ...
surpasses all Beach properties for investment. Let us prove it.
FOLSOM BROS CO.
1015 Fifth Street, San Diego.
274 Wilcox Bldg., Los Angeles

THE WONDER OF CALIFORNIA
VENICE of AMERICA
Terms and particulars ... the new enterprise from
R. A. ROWAN ...
ROBT. MARSH & CO. ...
H. W. Hellman Bldg.

$12,000 for an ... room house, corner ... Street and Union Avenue
Sole Agents
Weesner & ...
408-410 O. T. Johnson Bldg.

$90 Lots on new ... Pasadena Villa Tract ... Within 15 minutes ... Carlson Investment Co. 124 South Broadway

FRIDAY, NOVEMBER 18

BUSINESS.

FINANCIAL AND COMMERCIAL.

OFFICE OF THE TIMES, Los Angeles, Nov. 18, 1904.

FINANCIAL.

BANK CLEARINGS. Bank clearings yesterday were $1,267,372.36. For the corresponding day of 1903, $1,107,458.22; same day in 1902, $878,291.96.

[illegible]

At the Thursday session of the ... Exchange, 3020 shares of ... changed hands, as well as one ... divided as follows: One Pacific ... & Power bond at $99; 20 shares ... Trust stock at $47 each, to two ... 200 shares Fullerton Oil stock ... cents; 1000 shares Associated Oil ... at 25¼ cents; and another thousand at 25¾ cents.

Los Angeles Trust Company will ... their new and handsome quarters, ... the present home of the company ... about December 1. The front ... new bank is being handsomely ... up in white marble, with Corinthian pillars which present ... good appearance. The fittings are of finest native ... with partitions of brass. The ... fireproof and contains one of ... makes of floors known to ... workers' art.

... clearings for the week just closed ... $9,000,000, the highest mark ... recorded for Los Angeles. There is ... to account for it, except general prosperity in the community.

NATIONAL BANK CIRCULATION. What might be termed the ... of banknote expansion began March 14, 1900. On that day ... National Bank Act was modified, ... to it no bank with a capital ... of less than $50,000 might be ... under the auspices of the ... States government. By the ... of the act the minimum ... was reduced to $25,000. ... act of March 14 was a welcome ... is shown by the fact that ... that date and July, 1904, 1364 ... of an individual capital of less ... and a total capitalization of ... were organized. Of these ... conversions from State to ... 442 were reorganizations; and ... primary organizations. The ... were made for no other ... than to secure the superior ... and prestige which government ... afforded; the reorganization ... practically compulsory, the ... national bank charter being ... years; and the primary ... simply a matter of ... During the same period 719 ... with an aggregate capital ... were either converted, ... or created. The smaller ... are perhaps more ... this article than the larger ... they are as a rule, country ... "local" institutions and it is ... on account of their isolation ... found it profitable to ... note circulation. Now the ... is such expansion legitimate ... abnormal and if so, what does ... —[United States Investor.

COMMERCIAL.

... MOVEMENT. On Wednesday ... railroads moved eastward four ... of oranges and nine of lemons, ... total to date, from Southern California, 151 carloads, of which ... lemons.

MARKETS. Hay is still moving ... at quotations. Good hay is ... but fancy hard to obtain. ... market however, tends ... along. Outside districts ... to send inferior stock in here ... depreciates values.

... OYSTERS. The Southern ... oyster canners are having ... difficulty in delivering oysters ... contracted for months ago. ... this season will consist ... of standards, and even these ... to obtain. Local jobbers have ... to locate some oysters

BUSINESS.

FINANCIAL AND COMMERCIAL.
OFFICE OF THE TIMES,
Los Angeles, Nov. 18, 1904.

FINANCIAL.

BANK CLEARINGS. Bank clearings yesterday were $1,367,372.36. For the corresponding day of 1903, $1,107,458.22; same day in 1902, $878,291.86.

OIL STOCKS. [illegible]

MINING STOCKS. [illegible]

BANK STOCKS. [illegible]

BONDS. [illegible]

MISCELLANEOUS STOCKS. [illegible]

At the Thursday session of the Exchange, 2020 shares of stock changed hands, as well as one bond, as follows: One Pacific [illegible] bond at $99; 20 shares [illegible] stock at $47 each, to two [illegible] shares Fullerton Oil stock [illegible] shares Associated Oil [illegible] cents; and another thousand [illegible] cents.

The Los Angeles Trust Company will [illegible] new and handsome quarters, the present home of the company, December 1. The front of the bank is being handsomely [illegible] in white marble, with [illegible] pillars which present [illegible] good appearance. The [illegible] are of finest native [illegible] partitions of brass. The [illegible] and contains one of [illegible] doors known to [illegible] art.

[illegible] for the week just closed [illegible], the highest mark [illegible] for Los Angeles. There is [illegible] account for it, except general [illegible] in the community.

NATIONAL BANK CIRCULATION [illegible] might be termed the result of banknote expansion began March 14, 1900. On that day [illegible] Bank Act was modified. [illegible] no bank with a capital [illegible] less than $50,000 might be [illegible] under the auspices of the [illegible] government. By the [illegible] of the act the minimum [illegible] was reduced to $25,000. [illegible] of March 14 was a welcome [illegible] is shown by the fact that [illegible] date and July, 1904, 1384 [illegible] individual capital of less [illegible] a total capitalization of [illegible] were organized. Of these [illegible] conversions from State to [illegible] were reorganizations; and [illegible] primary organizations. The [illegible] were made for no other [illegible] than to secure the superior [illegible] prestige which government [illegible] afforded; the reorganization [illegible] practically compulsory, the [illegible] national bank charter being [illegible] years; and the primary [illegible] simply a matter of en[illegible] During the same period 719 [illegible] with an aggregate cap[illegible] were either converted, [illegible] or created. The smaller [illegible] are perhaps more germane [illegible] article than the larger [illegible] they are as a rule, country [illegible] institutions and it is [illegible] on account of their isola[illegible] found it profitable to ex[illegible] note circulation. Now the [illegible] is such expansion legitimate [illegible] and if so, what does [illegible]—[United States Investor.

COMMERCIAL.

[illegible] MOVEMENT. On Wednesday [illegible] moved eastward four [illegible] and nine of lemons, [illegible] total to date, from South[illegible] 102 carloads, of which [illegible]

[illegible] Hay is still moving [illegible] quotations. Good hay is [illegible] fancy hard to obtain. [illegible] however, tends [illegible] along. Outside districts [illegible] and inferior stock in here [illegible] depreciates values.

[illegible] OYSTERS. The Southern [illegible] canners are having [illegible] in delivering oysters [illegible] ordered for months ago. [illegible] season will consist [illegible] standards, and even these [illegible] Local jobbers have [illegible] to locate some oysters for immediate delivery, expecting to cancel standing orders. At present prices are held extremely firm by the majority of packers.

COMMERCIAL ITEMS. According to the San Francisco Trade Journal, the fall pack of salmon will be the largest on record.

A San Francisco report says that on account of the scarcity of canned peaches the demand has turned to apricots, buyers taking seconds and fruit packed in water, as the high-grades are scarce.

A Ventura report says that two big shippers in Ventura county who found themselves short of limas bought 40,000 bags of No. 1 beans last week at 4.00@4.05 to cover themselves.

California citron from Monrovia has been awarded the gold medal at the St. Louis exposition as the best citron product in the world, according to the Fruit Grower, which adds: "But despite the fact that California can raise better citron than can be raised anywhere else, the total output for the entire State is probably under 100,000 pounds per year."

According to figures compiled by M. L. Wolff, who is known as the "bean expert," this season's crop of lima beans in Ventura county, says an exchange, aggregated 337,5.5 bags. This also give 80,000 bags to Santa Monica and 25,000 to Santa Barbara, making a total output for the coast of 442,525 bags. The carry-over according to the same estimates, amounts to 100,000 bags, giving a total supply of 542,525 bags. The total shipments so far are given as but 80,000 bags, against 200,000 bags to the corresponding date last year. Private letters from Los Angeles say that the Coast market is quiet but firm, with few beans changing hands. Growers are said to be getting $4.05 for what they are parting with, this price having been paid by operators to cover short sales.

LOCAL PRODUCE MARKET.

The Produce Exchange made no changes in any lines yesterday.

Local ranch eggs have been coming in more freely within the week passed. The price remains stationary. Eastern fresh continue to get the business.

Fish arrived about as Thursday. Lobsters are freely offered. Crabs come in as freely as demanded. There was but a light offering in game, consisting of ducks, geese and rabbits.

Mission grapes have worked up to $1.25 per box. Light supplies of all fancy stocks.

Fancy Glendale berries have a good sale, others only moderate. Fancy blacks are firm around 12 cents. Raspberries unchanged but in light supply.

The carload of Northern celery arrived and went nicely at 65 cents.

The movement in dried onions is very free at $2.50 per hundred weight.

Tomatoes still firmly held at 85c to $1 per box. There is a good Eastern demand which robs this market of the fancy grades.

Local Winningstadt cabbage, of improved quality, sells readily at $1.35 per sack.

Peas are higher: being quoted at 6 and 7 cents wholesale.

There is such a heavy stock of undesirable potatoes in the market as to make sales slow. The prices now are ruling extremely low but conditions in potato sections will tend to create better values here within sixty days.

Prices Current.

EGGS — Candled, ranch, [illegible] doz.; eastern, fresh candled, 31 flat; April storage, 24 flat.

CHEESE—Cal. Anchor, 16; Cal. Y. A., 17; Cal. hand, [illegible]; northern, 13½; cheddars, eastern, 15; Dom. Swiss, 19; Imp. Swiss, 27.

BUTTER—Local Board of Trade creamery, [illegible]; valley, 27½; cooking, 20; cold storage, eastern, [illegible]; California, [illegible].

BEANS—Pink, [illegible]; Lady Washington, [illegible]; small white, [illegible]; black eyes, [illegible]; Limas, [illegible]; Garbanzos, [illegible]; German lentils, 7.00@8.00; American lentils, 7½ lb.

DRIED FRUITS—Choice to fancy evaporated apples, [illegible]; apricots, [illegible]; choice peaches, [illegible]; fancy peaches, [illegible]; fancy evaporated crop Persian dates, 7; Fards, [illegible]; [illegible] figs, California white, [illegible]; prunes, [illegible]; chile peppers, strings, 14 lb.

RAISINS—Seedless Sultanas, [illegible]; layer, [illegible]; 3-crown, loose, [illegible].

NUTS—Almonds, paper shells, [illegible]; Brazils, [illegible]; filberts, [illegible]; N. P. U. eastern, raw, [illegible]; roasted, [illegible]; peanuts, nia, roasted, [illegible]; California, raw, [illegible]; walnuts, softshell, No. 1, [illegible]; hardshell, [illegible]; pecans, [illegible]; horse chestnuts, [illegible]; Italian chestnuts, [illegible].

FRESH MEATS—Mutton, [illegible]; veal, [illegible]; beef, 6½; pork, [illegible].

FRESH FRUITS — Grapes, Muscats, [illegible]; box; Verdells, 1.75; Tokays, 2.00 box; Mission grapes, 1.25 box; Bellefleur apples (4s.) [illegible]; persimmons, [illegible]; Winesaps, 1.75; Gano, 1.50; Jonathan, 2.00; peaches, [illegible].

CITRUS FRUITS—Valencia oranges, [illegible]; box; standard lemons, [illegible]; box; choice to fancy lemons, [illegible]; box; grapefruit, seedless, [illegible]; box; bananas, [illegible]; pineapples, 4.50 doz.; navels, [illegible].

BERRIES—Strawberries, [illegible]; blackberries, [illegible]; cranberries, 11.00 bbl.; raspberries, [illegible].

HONEY AND BEESWAX—Beeswax, per lb., [illegible]; honey, comb, sections, [illegible]; white, [illegible]; amber, [illegible].

POTATOES — Fancy Salinas, 1.20; Highland, [illegible]; sweet potatoes, local, [illegible]; cwt.; Red sweets, [illegible].

ONIONS—Northern Danvers, 2.50.

GREEN VEGETABLES — Beets, cwt., [illegible]; local, 1.25 sack; carrots, [illegible]; cwt.; tomatoes, [illegible]; box; parsnips, [illegible]; cwt.; cress, [illegible]; string beans, [illegible]; lb.; watercress, [illegible]; asparagus, [illegible]; egg plant, [illegible]; squash, [illegible]; box; cucumbers, [illegible]; lettuce, [illegible]; sack; artichokes, [illegible]; doz.; cauliflower, [illegible]; doz.; peas, [illegible]; lb.; radishes, 20 doz.; celery, [illegible]; doz.; northern, [illegible]; new onions, [illegible]; mushrooms, [illegible]; lb.; squash, [illegible]; okra, [illegible]; lb.; Brussels sprouts, [illegible]; Hubbard squash, [illegible]; cwt.; chilli peppers, 10 lb.; Limas, [illegible]; Casabas, [illegible].

POULTRY—Dealers pay live weight for stock in good condition, as follows: Hens, per lb., [illegible]; ducks, [illegible]; turkeys, [illegible]; geese, [illegible]; broilers, [illegible]; fryers, [illegible]; selling price, per lb. dressed, old roosters, [illegible]; old hens, [illegible]; young roosters, [illegible]; broilers, per doz., [illegible]; fryers, [illegible]; live turkeys, [illegible]; ducks, [illegible]; geese, [illegible].

PROVISIONS — Lard, pure, per lb., tierce basis, Silver Leaf, [illegible]; Rex, [illegible]; White Label, [illegible]; Orange Blossom, [illegible]; Compound lard, per lb., tierce basis, [illegible].

HAMS—Per lb., Rex, [illegible]; Winchester, [illegible]; Premium, [illegible]; Gold Band, [illegible]; picnics, [illegible]; Cal. hams, [illegible]; skinned hams, [illegible].

DRY SALT PORK—Per lb., bellies, [illegible]; short clears, [illegible]; clear backs, [illegible].

DRIED BEEF—Insides, [illegible].

PICKLED PORK—20.00 bbl.

BREAKFAST BACON—Rex, [illegible]; Winchester, [illegible]; Empire, 17; Premium, [illegible]; Diamond "C," [illegible]; Gold Band, [illegible]; Mater, [illegible].

LIVE HOGS—[illegible] lb., delivered.

FLOUR AND MILLSTUFFS — Flour, local mills, per bbl., [illegible]; all eastern wheat, [illegible] per bbl.; blended Cal. and eastern, per bbl., [illegible]; cornmeal, basis [illegible]; per cwt.; graham flour, basis [illegible]; rolled barley, [illegible] per cwt.; cracked corn, [illegible] per cwt.; bran, [illegible]; feed meal, [illegible] per cwt.; shorts, [illegible] per cwt.; wheat, [illegible] per cwt.; barley, [illegible] cwt.; oats, [illegible] cwt.

SUGAR—Prices are based on sacks of 100 lbs. Bbls. 10c, ½ bbls. 25c; boxes, [illegible]; 50-lb. sacks, 10c cwt. higher. Beet, [illegible]; cane, [illegible]; fruit sugar, [illegible]; Ext. C, [illegible]; Golden C, [illegible]; "D," [illegible]; Magnolia "A," [illegible]; tablets, ½ bbl., [illegible]; tablets, boxes, [illegible]; cubes, [illegible]; powdered, [illegible]; conf. A, [illegible].

NEW YORK MARKETS. SHARES AND MONEY.

[BY THE ASSOCIATED PRESS—P.M.]

NEW YORK, Nov. 17.—Stocks had their ups and downs today, but the ups succeeded the downs and so far outran them as to leave the day's changes decisively on the side of gains. The later tone of the market became aggressively strong and the market broadened out materially, compared with the wildness to which the trading fell away during the morning depression. The weakness was rather acute at the opening and forced prices lower even than the equivalent of the ruling prices in London, although the disturbed conditions in London were the assigned cause of the weakness. The recovery of opening losses was pretty complete during the first hour. Amalgamated copper was the feature of the day. This stock, considering the history of its past movements, has advanced rather soberly in the recent market, measuring its pace apparently by the continuous rise in the price of copper. Today's reports from the copper markets pointed to the first reactionary tendency perceptible for many days. But this did not discourage the buying of Amalgamated copper in company with the buoyancy of copper shares all over the world. After rising to [illegible], the stock rose with added facility and seemed to uncover stop loss orders on the bear side. The close was feverish and irregular, in spite of Union Pacific's sustained rise of over two points. Southern Pacific, St. Paul, Chesapeake and Ohio and Norfolk and Western were the most important stocks to get as much as a point over last night, but the recovery from the low point of the morning measured a considerable improvement.

Heavy offerings of call money broke the rate to below 2½ per cent. The tone of the money market was harder, however, and bankers expect higher rates. Foreign exchange moved upward again and sterling at Paris declined, raising the pressure on our gold supply.

Weakness in the early bond market, in sympathy with stocks, gave that department of the market an irregular tone. Total sales $11,565,000. United States bonds were unchanged on call.

Closing Stocks—Actual Sales.

[illegible]

Total sales for day, 1,700,700 [illegible]

Boston Stocks and Bonds.

[illegible]

Bond List.

[illegible]

Money and Exchange.

NEW YORK, Nov. 17.—Close—Money on call steady; 2½ per cent.; closing bid, 2¼ per cent.; offered at 2½ per cent. Time loans firm; sixty and ninety days and six months, 3½@4 per cent. Prime mercantile paper, [illegible] per cent.

Sterling exchange strong with actual business in bankers' bills at 4.86 [illegible] for demand and at 4.84 [illegible] for sixty-day bills; posted rates, 4.85 and 4.87½; commercial bills, [illegible].

Bar silver, 58¾. Mexican dollars, 46¼. Government bonds, steady; railroad bonds irregular.

Treasury Statement.

WASHINGTON, Nov. 17.—Today's statement of the treasury balances shows—Available cash balance, $142,381,330; gold, $94,320,[illegible].

London Silver.

LONDON, Nov. 17.—Consols, 88; silver, 26¾d.

GENERAL EASTERN MARKETS. GRAIN AND PRODUCE.

[BY THE ASSOCIATED PRESS—P.M.]

CHICAGO, Nov. 17.—Beginning with a steady tone the wheat market gradually eased off until sentiment had become decidedly weak. At the start the market was influenced by higher cables. December opened a shade to [illegible] higher at 1.12[illegible]. May a shade lower to ¼ higher at 1.12¼ to 1.12¾. The selling was general from the start. With a diminished demand prices uninterruptedly declined. Weakness in northwestern markets was one of the main reasons for the depression here. A message from Minneapolis reported that cash sales were somewhat slow. It was claimed that the mills there were still buying No. 1 northern and No. 4 northern, but not in large quantities. Continuing favorable weather for the movement of grains from the farms, was another influence affecting pit traders. Throughout the session small holders were persistent sellers. Within the last few minutes of trading, December sold to 1.10[illegible], while May declined to 1.10[illegible]@1.11. Sentiment was extremely weak at the close. Final quotations on December were down 1⅝ at 1.10[illegible]. May closed with a loss of 1⅝ at 1.11[illegible].

Influenced by the break in wheat prices and by the declining premiums at the sample tables, the corn market developed considerable weakness. December closed at [illegible], a loss of ⅝.

Oats were steady in view of the weakness of other grains. December closed unchanged at 29@29⅛.

Provisions were firm early in the session but later the market weakened in sympathy with grain. At the close pork was off 7½; lard was down 2½ and ribs were 2½@5 lower.

The leading futures closed as follows:

[illegible]

Cash quotations were as follows: [illegible]

Grain Movements.

Articles—	Receipts.	Shipments.
Flour, barrels	[illegible]	[illegible]
Wheat, bushels	[illegible]	[illegible]
Corn, "	[illegible]	[illegible]
Oats, "	[illegible]	[illegible]
Rye, "	[illegible]	[illegible]
Barley, "	[illegible]	[illegible]

Dairy Markets.

On the Produce Exchange today the butter market was steady; creameries, [illegible]; dairy, [illegible]; eggs strong at mark, [illegible]; cheese firm, [illegible].

New York Metal Market.

NEW YORK, Nov. 17.—The metal market showed less activity today. The London copper market was a little higher, closing at £65, 11s 6d for spot and £66, 1s 6d for futures. The local market was quiet and unchanged at [illegible] for Lake; [illegible] for electrolytic and [illegible] for casting. The London tin market also reported a slight advance at £132, 2s 6d for spot and £132, 2s 6d for futures. Locally, the market was quiet at from [illegible]. Lead was unchanged with quotations ranging from [illegible] in the local market. London was off a little, closing at £13, 11s 6d for spot.

The London spelter market was firm at £23, 2s 6d. Locally the spelter market was a shade higher, closing at [illegible]. Locally the iron market is firm.

Chicago Live Stock Market.

CHICAGO, Nov. 17.—Cattle—Receipts, 12,000; including 3000 western, steady; good to prime steers, [illegible]; poor to medium, [illegible]; stockers and feeders, [illegible]; cows, [illegible]; heifers, [illegible]; canners, [illegible]; bulls, [illegible]; calves, [illegible]; western steers, [illegible].

Hogs—Receipts today, 35,000; tomorrow, 22,000; market 5 cents higher; mixed and butchers, [illegible]; good to choice heavy, [illegible]; rough heavy, [illegible]; light, [illegible]; bulk of sales, [illegible].

Sheep—Receipts, 15,000; sheep strong; lambs, steady; good to choice wethers, [illegible]; fair to choice mixed, [illegible]; western sheep, [illegible]; native lambs, [illegible]; western lambs, [illegible].

New York General Markets.

NEW YORK, Nov. 17.—Wheat—Spot easy. Last prices showed [illegible] net decline, May closed at 1.15¾; July, 1.12¼; December, 1.17¾. Hops, hides and wool, firm. Coffee—Spot Rio, quiet; No. 7 invoice, [illegible]; mild, steady. Sugar—Raw, strong; fair refining, [illegible]; centrifugal, 96 test, [illegible]; molasses sugar, [illegible]. Refined, strong; crushed, [illegible]; powdered, [illegible]; granulated, [illegible].

California Dried Fruits.

NEW YORK, Nov. 17.—The market for evaporated apples is easy. Common, [illegible]; prime, [illegible]; choice, [illegible]; fancy, [illegible]. Prunes are steady at from 2 to 6. Apricots are unchanged; choice, [illegible]; extra choice, [illegible]; fancy, [illegible]. Peaches are firm; choice, [illegible]; extra choice, [illegible]; fancy, [illegible].

Coffee Futures.

NEW YORK, Nov. 17.—Coffee futures closed steady at a net decline of [illegible] points. November, [illegible]; December, [illegible]; January, [illegible]; March, [illegible]; May, [illegible]; July, [illegible]; September, [illegible]; sales, [illegible] bags.

St. Louis Wool Market.

ST. LOUIS, Nov. 17.—Wool, steady. Territory and western mediums, [illegible]; fine mediums, [illegible]; fine, [illegible].

Liverpool Grain.

LIVERPOOL, Nov. 17.—Close—Wheat, December, 7s 3¾d; March, 7s 4d; May, 7s 3¾d.

Oil Transactions.

OIL CITY (Pa.) Nov. 17.—Credit balances, 1.60; certificates, no bid.

SAN FRANCISCO MARKETS. GRAIN, FRUIT AND PRODUCE.

[BY DIRECT WIRE TO THE TIMES.]

SAN FRANCISCO, Nov. 17.—[Exclusive Dispatch.] There was an absence of important developments or new features in fruits today, and the general market had a tame appearance, with the movement wholly jobbing. Oranges received little attention. A few orders for export to Honolulu on Saturday's steamer were placed in the neighborhood of $2.50 a box for best navels, but otherwise buying was listless, local jobbers taking one and two-box lots at unchanged rates. The bulk of offerings are still too green to invite spirited custom for local accounts. Seedlings were completely overlooked. Tangerines and grapefruit displayed some easiness because of free supplies and light demand. While lemons ruled firm under scant offerings and previous prices for limes were maintained.

Apples were without particular change, the market leaning towards easiness. Pomegranates were too scarce to quote. Choice lots of Winter Nellis pears were firm at recent advance and more steadiness was shown in better quality lots. Figs were slow of sale and easier in price. Supplies of table grapes were heavier and with demand less urgent, there being no shipping, the market was lower for all descriptions.

Little interest was shown in river potatoes and prices were unsettled. Sweets were entirely cleaned out of first hands and were largely nominal in price. Fancy onions were in scant supply and prices were further advanced, the market ruling firm at hardened rates and tending upward. Wax beans commanded stronger prices. Good tomatoes sold well at top quotations. Peas from Los Angeles met with quick sales at 6 cents a pound, and summer squash from the same section brought from [illegible] cents to $1.25 a box as to quality.

GRAIN, FRUIT AND PRODUCE.

[BY THE ASSOCIATED PRESS—P.M.]

SAN FRANCISCO, Nov. 17.—Flour—Family extras, [illegible]; baker's extras, [illegible].

Wheat—Shipping, [illegible]; milling, [illegible].

Barley—Feed, [illegible]; brewing, [illegible]; Chevalier, [illegible].

Oats—Red, [illegible]; white, [illegible]; black, [illegible].

Millstuffs—Middlings, [illegible]; mixed feed, [illegible]; rolled barley, [illegible].

Hay—Wheat, [illegible]; wheat and oat, [illegible]; oat, wild, [illegible]; oat, tame, [illegible]; barley, [illegible]; alfalfa, [illegible]; clover, [illegible]; straw, [illegible].

Receipts—Flour, quarter sacks, [illegible]; wheat, centals, [illegible]; barley, centals, [illegible]; oats, centals, [illegible]; beans, sacks, [illegible]; corn, centals, [illegible]; potatoes, sacks, [illegible]; onions, [illegible]; middlings, sacks, [illegible]; hay, tons, [illegible]; hops, bales, [illegible]; hides, number, [illegible]; wine, gallons, [illegible].

Fruits—Fancy apples, [illegible]; common, [illegible].

Berries—Strawberries, [illegible]; raspberries, [illegible]; huckleberries, [illegible]; cranberries, [illegible].

Pears—Common, [illegible]; fancy, [illegible].

Pomegranates—[illegible].

Persimmons—[illegible].

Quinces—[illegible].

Oranges—Navels, [illegible]; seedlings, [illegible].

Mexican limes—[illegible].

Lemons—Common California, [illegible]; fancy, [illegible].

Tropical fruits—Bananas, [illegible]; pineapples, [illegible]; Smyrna figs, [illegible].

Beans—Pink, [illegible]; lima, [illegible]; small white, [illegible]; large white, [illegible].

Potatoes—Oregon Burbanks, [illegible]; Salinas Burbanks, [illegible]; river reds, [illegible]; river Burbanks, [illegible]; Merced sweets, [illegible].

Onions—Fancy, [illegible]; common, [illegible].

Various—Green peas, [illegible]; string beans, [illegible]; egg plant, [illegible]; green peppers, [illegible]; tomatoes, [illegible]; summer squash, [illegible]; rhubarb, [illegible]; garlic, [illegible]; cucumbers, [illegible].

Butter—Fancy creamery, [illegible]; seconds, [illegible]; fancy dairy, [illegible]; seconds, [illegible].

Cheese—Eastern, [illegible]; Young America, [illegible].

Eggs—Ranch, [illegible]; store, [illegible].

Poultry—Live turkeys, [illegible]; dressed turkeys, [illegible]; roosters, old, [illegible]; roosters, young, [illegible]; broilers, small, [illegible]; broilers, large, [illegible]; fryers, [illegible]; hens, [illegible]; ducks, old, [illegible]; ducks, young, [illegible]; geese, [illegible]; goslings, [illegible]; pigeons, old, [illegible]; pigeons, young, [illegible].

Grain on Call.

SAN FRANCISCO, Nov. 17.—Wheat, strong; December, [illegible]; May, [illegible]; cash, [illegible]. Barley, steady; December, [illegible]; May, [illegible]; cash, [illegible]. Corn, quiet but steady; large yellow, [illegible].

San Francisco Mining Stocks.

SAN FRANCISCO, Nov. 17.—The official closing quotations for mining stocks today were as follows:

[illegible]

Drafts and Silver.

SAN FRANCISCO, Nov. 17.—Silver bars, 58¾; Mexican dollars, 46; drafts—sight, 2½; telegraph, 5.

MILLIONAIRE'S BRIDE.

Wealthy Breakfast Food Manufacturer Marries His Private Secretary Soon After Divorce.

[BY DIRECT WIRE TO THE TIMES.]

BATTLE CREEK (Mich.)—[Exclusive Dispatch.] A quiet and unexpected wedding this afternoon was that of C. W. Post, the well-known millionaire, to Miss Leila Youngs, his private secretary for the past five years. The bride is twenty years younger than the groom. Only four persons were present at the wedding besides the officiating minister, Rev. W. S. Potter. Post's first wife obtained a divorce from him two weeks ago. He did not make any fight against it. The couple have departed for Fort Worth, Tex., to visit the parents of Mrs. Post.

When you get thick and "dopey" it's your liver getting lazy.

Wright's Indian Vegetable Pills ARE BEST.

Dr. Hollman's Elixir of Opium For Nervousness and Insomnia.

For Sale by All Druggists.

MEN ONLY

DR. O. C. JOSLEN. The Leading Specialist.

THE MODERN WAY

It is better to coax a cure than to attempt to force results, because nature will not be driven. To attempt to drive nature is violence, and harm results. More and more doctors are realizing this.

The modern medical trend is toward mild and harmless measures. My methods are in accordance with modern science. I have laid aside all harsh drugs and procedures, and all my forms of treatment are painless. That I treat correctly is demonstrated by my cures.

"WEAKNESS."

"Weakness" is merely a symptom of local disorder usually an inflamed condition of the prostate gland. This I overcome by a thoroughly scientific system of local treatment, and the full and normal degree of strength and vigor is permanently restored.

VARICOCELE—My treatment is absolutely painless, and cures completely in one week. Investigate my method. It is the only thoroughly scientific treatment for this disease being employed.

CONTRACTED DISEASES—Be sure your cure is thorough or there's danger of a chronic stage ahead. My patients have no relapses, and I cure in less time than the ordinary forms of treatment require.

I Am Always Willing to Wait For My Fee Until You Are Well.

Send for my copyrighted pamphlet, "Live All Your Years a Man." Instructive and interesting—send today—it's free.

DR. O. C. JOSLEN.
Spring and Third Streets.
Ramona Blk. 305½ S. Spring.

MUSIC LESSONS FREE
—COMMENCING—
SUNDAY TIMES
NOVEMBER 20, 1904

TONOPAH GOLD FIELD STOCKS
Will buy or sell all these stocks, cash or time at market prices. Most active stocks in the country today. Best to buy. I handle all oil stocks. MEMBER SAN FRANCISCO AND TONOPAH STOCK EXCHANGES. Write for market sheets. D. G. DOUBLEDAY, Rialto Bldg. San Francisco, California.

U. S. BONDS
and other worthy securities bearing a good rate of interest. We sell them. Correspond with us.
Southwestern Securities Company
H. W. Hellman Bldg. Cor. 4th & Spring

New York
Stocks, Grain, Cotton, Provisions
Continuous Quotations
JOSEPH L. BALL COMPANY
Ground Floor, H. W. Hellman Bldg.
Chicago

FUEL OIL
FOR SALE
In quantities to suit. Price 20c f. o. b. Cars Spur 12 Kern River district. 250,000 barrels storage. Prompt shipment. A. B. C. Code.
WEST SHORE OIL COMPANY
Chronicle Building. San Francisco, Cal.

Doctor Harrison
MEN

VARICOCELE
Every man having varicocele can be cured, but any and every external application—medicines internally, electricity, electric belts—ARE ALL ABSOLUTELY WORTHLESS. There is but one method that will cure varicocele. Dr. Harrison is the only specialist in Los Angeles using that method. Dr. Harrison guarantees an absolute, permanent, and perfect cure. We will show dozens of men right here in Los Angeles we have cured. We cordially invite men to call.

STRICTURE
This trouble we treat successfully by our improved methods, which never fail to bring about a cure. Electricity or electric belts cannot do this trouble any good. When you employ either you throw your money away. Call and let us explain the nature of the trouble and how you can be permanently cured.

"WEAKNESS"
Affections of men commonly described as "weakness," according to our observations, are not such, but depend upon reflex disturbances, and are almost invariably induced or maintained by appreciable damage to the prostate gland. As this may not be perceived by the patient, it is very frequently overlooked by the physician.

If you come to us we give you a thorough examination and consultation absolutely free, and truthfully tell you if you can be cured.

We are Specialists for Varicocele, Hydrocele, Stricture, Piles, Fistula, Blood Diseases, Contracted Diseases, Private Diseases, Loss of Vital Power, Kidney and Bladder Troubles.

OUR MEDICAL JOURNAL FREE
Downstairs at our entrance, 607½ South Broadway, you can help yourself to our medical journal; an exclusive description of our special work is given. It contains full information, which we cannot publish in our advertisement. If you live out of the city, write for one.

CONTRACTED DISEASES
Of all the diseases peculiar to men, contracted disorders are the most abused by cut-and-try, hit-and-miss treatment, administered by good friends, druggists, doctors in general practice, and most of the would-be specialists. It is certainly interesting to hear the story of the average patient, telling his experience with the different kinds of so-called treatment he has been "up against." A large majority of our patients come to us with all the original disease and part or all of the complications resulting from delay and mistreatment. We generally have to cure them after some or all of the following conditions have developed: Chronic discharge, stricture, or all of the chronic bladder troubles, diseased prostate, sores, swellings, etc., besides a patient whose confidence and mind are also diseased, through failure and disappointment. Don't settle with these disorders, go to a doctor who knows how to cure you; it is the cheapest, surest and shortest way out. We have been 21 years in the business.

We give a free examination and send our book and colored plates free on application. Any person with good reference can secure treatment from us until cured before paying for his case.

We are graduates of the best medical colleges in the United States, and have registered and complied with every letter of California law. Any man doubting the above can see our diplomas and State, county and city certificates in our offices.

607½ South Broadway, Corner Sixth.
Hours—9 to 4; 7 to 8. Sundays, 9 to 12.

My Treatment Stands Above All Others
FOR PROMPT AND PERMANENT RESULTS

The proper examination is the first essential, as is the foundation to a cure. It is the only way to get started right. It leads to correct treatment [illegible] and you may know just what you can depend upon. I make definite claims for my method of treatment and wait for my fee until you are cured. [illegible] relief, but permanent results in every case I treat.

FUNCTIONAL WEAKNESS
When I treat these cases I will see and know the exact conditions and will know how to accomplish the desired results. [illegible]

Varicocele
I make definite claims for my cure of varicocele, which, invariably is from 4 to 6 days. I can introduce you to any number of cured patients, which is convincing of the claims I make over all other treatments not so well founded.

Stricture
No operation is necessary to effect a cure. Many men complain of operations which should be avoided to prevent future trouble. [illegible]

CONTRACTED DISEASES
Immediate results follow my treatment. I cure every case by getting at the cause. [illegible]

DR. MORTON 4th and Broadway 312 W. 4th St.

Yet softly and without pressure it fits the entire form. Why? Because of its perfect digestion, most convenient, no cooking, most wholesome, wheat, barley and salt. A perfect food. Don't forget Energy, 10c a package.

E. H. ROLLINS & SONS
335 Pine St., San Francisco.
BOSTON CHICAGO DENVER
California Municipal and Corporation Bonds
Correspondence Invited.

A New Remedy For Rheumatism:
URICSOL
LIVING TESTIMONIALS

"I commenced this treatment on a Friday and was well enough to be up and about on the succeeding Sunday, and am now perfectly well."

"I had Rheumatism for about seventeen months,

both articular and muscular; was so I could not walk part of the time. I tried the doctors and got some relief, but was not cured. Tried also various patent medicines to no effect. I took Uricsol and got well."

"After seventeen years of constant affliction, oftentimes helpless, with swollen hands and feet, I used six bottles of Uricsol and now, after two years' release, gratefully acknowledge its permanent benefit."

Hundreds of names with their addresses will be given on application.

Send for Booklet Pertaining to Diet.

URICSOL CHEMICAL CO.,
710 W. Main St., Los Angeles, Cal.
All Druggists Sell It.

WHEN OTHERS FAIL
—CONSULT—
PROF. URIA
THE WONDER WORKER OF THE 20TH CENTURY.

I cure every case that I accept and give a legal written guarantee to cure or refund your money. What is more fair or honest? Show me another physician on the Coast who has such faith in his ability. My offices are thronged with patients day and night demanding treatment. Why? Because I always fulfill my promises.

ALL SUFFERERS
From nervousness, dyspepsia, liver, kidney, stomach, blood and skin disorders, catarrh, deafness, bladder and urinary troubles, heart disease, diseases of the lungs, rheumatism, paralysis, neuralgia and sciatica, should call at once. Special quick treatment for private diseases of men and all diseases of women. Goitre, Hernia, Piles and Varicocele permanently cured without the use of the knife.

Call and be examined and at least learn the cause of your disease and if you can be cured. It costs you nothing and may save your life. If you cannot call, write

PROF. URIA 702 S. Spring St. Rooms 220-21-222
Hours—9 to 5; evenings, 7 to 8; Sundays, 10-12.

MEN'S TAILORED SUITS
NO MORE $15 NO LESS..
Scotch Tailors 330 South Spring St.

REGAL
THE SHOE THAT PROVES
All styles for Men and Women
$3.50—no more; no less.
232 WEST THIRD STREET.

San Bernardino, Orange and Riverside Counties.

[NEWS REPORTS FROM TIMES CORRESPONDENTS.]

SHOWN BEAUTIES OF THE VALLEY.

MUNICIPAL DELEGATES TREATED TO AN AUTO RIDE.

Interesting Discussions of Subjects of Interest to All Cities Mark the Second Day's Session of the League. Annual Report of the Secretary. Greetings from Women's Clubs.

SANTA ANA, Nov. 17.—The first event on today's programme for the delegates to the convention of the California Municipalities League was an auto ride this morning as guests of the Santa Ana Chamber of Commerce. The procession of chug-chug machines started from headquarters at the Rossmore Hotel, passed the Courthouse and then went out Main street to Orange, where the town was viewed in a brief parade. From Orange the course was continued round the "kite," to McPherson and El Modena and thence skirting the hills to Tustin and back to Santa Ana. The whole journey was accomplished in a little more than an hour's time and gave the visitors an excellent view of the valley surrounding Santa Ana.

The business of the second day's sessions was commenced with a resumption of roll call of cities, which was left uncompleted when adjournment was taken yesterday afternoon. These report of achievements of the various towns consumed the time up to 11 o'clock. Communications were then taken up, and lists of questions submitted by various delegates were read for consideration at later meetings as opportunity shall be afforded to discuss them.

The Outdoor Art League made a request that the convention adopt resolutions favoring the preservation of the Calaveras grove of Big Trees. A communication from the California Club of San Francisco asked that indorsement be given to the project of establishing by legislative enactment a State hospital for sufferers from pulmonary tuberculosis.

Greetings from the Los Angeles District Federation of Women's Clubs, now in session at Long Beach, came in the form of this telegram: "The Los Angeles District Federation in session at Long Beach sends fraternal greetings. (Signed,) Mrs. F. E. Prior, President." To which President Frary of the Municipal League replied: "Your greeting sincerely appreciated. Trust that we may co-operate in betterment of municipal conditions."

Secretary H. A. Mason then submitted his annual report of the condition of the organization and its needs, from which the following excerpts are made:

"It is a pleasure to report that the League has prospered during the past year and that the interest of municipal officers in the work of the association remains unabated. Also it is gratifying to note that officials are taking an ever increasing interest in their own work in their own cities and towns. This League is largely the means of stimulating the activities of officials engaged in serving public duties. Attending as many of them do, our annual conventions and noting there the progress being made by other municipalities, they return home filled with a desire to make a creditable record during the year to come.

"The last convention authorized the establishment of a municipal library for the general use of the League and its members. This has not yet materialized, first because it was my desire to, if possible, secure the coöperation of the City of San Francisco, and, second, it was only recently that I have been able to secure a complete catalogue of published works dealing with municipal affairs. Concerning the ultimate realization of the project, however, I would suggest that the library be instituted at once, without waiting for any coöperation.

"In order to add to the effectiveness of the League, to bring the cities and towns composing it into more intimate relationship and to make them feel that their interests are being adequately served I suggest that official visits be made by some officer of the League to each municipality once a year. We might advantageously emulate the example of many of the fraternal societies that keep an officer in the field, although it might be some time before a thorough system could be instituted. But to start the system, and to minimize the expense, I would suggest the division of the State into districts and the appointment of an inspector or visitor therefor.

"There are about thirty municipalities that have not as yet joined the League. They are small towns, and are widely scattered. It is difficult to arouse their interest in the organization without paying to each a personal visit, which I have been unable to do.

"Consequently there has been a very small increase of membership during the past year. The towns of Oxnard and National City have affiliated, and the town of Cloverdale has been reported as having the matter under consideration."

The financial report showed freedom from indebtedness, receipts of $1756.50 for the year past and a balance on hand of $97.55. All reports were referred to a committee composed of Mayor Hanford of San Bernardino, F. A. Brown of San José and Drees of Petaluma, for consideration. President Frary also appointed Canfield of Chico, Wright of Santa Cruz, Armstrong of Calistoga, Davis of Santa Barbara and Turner of Merced to select the regular standing committees for the coming year.

The most spirited discussion of the day came up in connection with the report of the special committee on the purchase of supplies of which Mayor L. O. Stephens is chairman. The committee was appointed at the last annual convention as the outcome of a suggestion by Mr. Stephens that the purchase of all municipal supplies could be best accomplished through a special purchasing agent, following the custom of several eastern municipalities and of all private corporations. During the interim since the last meeting he had secured opinions on the practical working value of the system from many eastern cities and read these before the convention, supporting his contention that such a purchasing agent would be a saving financially to cities. Much discussion was provoked by the report and continued during the entire remainder of the morning session and during the first hour this afternoon. No action was taken and from the diversity of opinions expressed the matter was left with the suggestion of Secretary Mason that some of the municipalities during the coming year carry on some practical experiments that will give next year's convention a definite working basis for some official action.

During the debate Delegate Ing of Sacramento drew applause when he condemned the newspapers for excessive charges for city advertising, claiming that they made the city pay more for space than was charged any private mercantile enterprise. Other delegates give expression to similar sentiments and many favored a change in the law which requires cities to advertise for bids for all supplies which involve the expenditure of more than $100.

Some of the delegates grew so garrulous at the afternoon session that a limit of three minutes apiece was placed on all discussion. Even with this restraint debate was prolonged and it was the middle of the afternoon before the report of the second special committee, that of regulation of prices of gas by municipal corporations, was submitted by City Attorney Loucks of Pomona. Mr. Loucks recited Pomona's experience in setting an arbitrary maximum rate for gas and detailed some of the litigation which grew out of the measure, the case being still unsettled before the Supreme Court. The speaker declared it as his opinion, and he was supported by many of the attorneys present, that a city may regulate the prices of gas and electricity as sold within its boundaries.

"The great question before municipalities today," said Mr. Loucks, "is the regulation of the sale of franchises and the control of corporations operating under municipal franchises." He characterized the present municipal franchise law of California, known as the Broughton Act, as a piece of legislation carried through the Legislature by lobbyists of the Southern Pacific and electric railroads, and asked that the league give its Judiciary Committee sufficient financial and moral support to enable it to do effective work in the lobby and State Legislature to protect the interests of the municipalities in all bills relating to their welfare. His sentiments won the hearty applause of the convention.

Following the franchise discussion, the garbage-disposal question was introduced by Dr. Rupert Blue, past assistant surgeon of the Public Health and Marine Hospital Service, now engaged in sanitation work at San Francisco. A Benham, an English authority on the destruction of garbage by heat, gave a paper describing new processes by which not only garbage but noxious gases are destroyed and the heat energy is turned into horse power for use in the development of electricity for city lighting.

The recommendation of Secretary Mason for the appointment of district officers to visit municipalities was adopted, with the details left to the Executive Committee. The proposal to consolidate the offices of City and County Assessor and Tax Collector was debated pro and con at much length. The consensus of opinion was that the consolidation tended to economy, but that in such cases the Assessor always appraised the property with a view to a low county tax rate rather than to an adequate rate for a city. In this connection the convention gave unanimous approval to legislation which shall abolish the limit of $1 and of 75 cents per $100 on cities of the fifth and sixth classes, respectively, and leave it to the discretion of the Council as to fixing the tax rate. Argument was advanced that the same power should be vested in the Council as in the Board of Supervisors for determining a tax levy.

No session was held this evening, the convention adjourning to witness an exhibition drill of the Columbia Uniformed Marching Club in front of the City Hall.

SANTA ANA BRIEFS.

D. Edward King and Miss Bessie Dobbs were married at noon today at the home of the groom's sister, Mrs. Howard Wassum, on Lyon street, Rev. T. C. Miller of the First Methodist Church performed the ceremony, after which the couple left on a short wedding trip to return and make their home on the San Joaquin.

A marriage license was granted today to W. S. Dietrich, aged 36, of Pittsburgh, and Dora Hilligas, aged 28, of Fort Wayne, Ind.

The Fullerton Improvement Company, formed to buy and sell realty, filed articles of incorporation today with principal place of business at Fullerton. The capital stock is $20,000, of which $9250 is subscribed. The directors are C. C. Chapman, E. K. Benchley, J. C. Braley, William McEndree and P. Nicolas, all of Fullerton. The fire department was called out today by a call from No. 615 East Fourth street, where there was a small blaze in a shed owned by T. Billings. The fire was quickly extinguished. It had been planned to have the department respond at noon to a false alarm for the edification of the visiting municipalities delegates, but this exhibition was omitted when the genuine alarm came in.

FULLERTON.

WARM RACE FOR POSTMASTER.

FULLERTON, Nov. 17.—The round-up for the appointment of a new postmaster for Fullerton is growing warmer daily as it is believed the selection will be made in a short time. The Central Committee as a body or as individuals has refused to indorse Tressler—the choice of Chapman and Daniels. The Congressional committeemen will not indorse Tressler, and whether Capt. Daniels will recommend him for the place in the face of this strong opposition has not been announced. Some of the central committeemen say his application for indorsement would not even be considered by the committee because he refused to support Assemblyman Amerige for reëlection. Notwithstanding that Fullerton is one of the strongest Republican precincts in the county, Amerige was defeated in his home precinct. Roosevelt received 173 votes, Amerige 111 and Amerige's opponent 124. Unless the Central Committee recommends a candidate, it is stated the matter will be left entirely in the hands of Chapman to name the postmaster. Tressler has not yet circulated a petition for his appointment, but is making an active fight. Mrs. Vail, who has the indorsement of the people and the patrons of the office—500 in number—is still in the race and believes she will land the coveted office.

It is stated that Central Committeeman Berlin will become a candidate for the honor in a day or two, and that many of the committeemen throughout the county and at the county seat favor him.

George Amerige has withdrawn from the fight and Fred West says he has not at any time been a candidate and will not at this late day enter the race.

COLTON.

TO BUILD BIG PLANT.

COLTON, Nov. 17.—There is reason to believe that the Cudahy Packing Company will soon begin the erection of a plant here which will be larger than that in Los Angeles. Some weeks ago several persons came to Colton and took an option on thirty acres belonging to the Pacific Improvement Company, located south of the Southern Pacific Railroad. They did not care to have their business made public and consequently the public had to content itself with surmises and rumors. It is now stated on good authority that the Cudahy company is contemplating the building of packing-houses and the locating of stock yards here, and that Colton will be made the general distributing point of the corporation. The railroad facilities here have attracted the company to Colton.

CONNECT WITH SANTA FE.

Colton is to be one of the connecting points for the Salt Lake and Santa Fé railroads. The surveyors for the Salt Lake are here today making a final survey changing the curves and strengthening the road in preparation for the overland service which will begin in about sixty days.

SAY IT MEANS CUT IN WAGES.

SERIOUS DISPUTE BETWEEN SANTA FE AND ENGINE MEN.

New Rule With Reference to Crews of Disabled Engines Not Liked by the Employees—Conference Results in no Settlement—Important Litigation Settled.

SAN BERNARDINO, Nov. 17.—Trouble of a serious nature is brewing between the Santa Fé and its engineers and firemen. Under an agreement, accepted last year, a pooling system was introduced which provides when an engine is sent to the shops for repairs, the crew must loose twenty-four hours without pay, after which they are given a new engine. But a new order, issued by the company, extends the time from twenty-four hours to five days, which the employés affected declare amounts to a decrease in pay, engineers on the larger engines receiving about $65 to $75 a month and firemen in proportion.

This new plan has long been in use on the sayem east of Albuquerque. Crews of the larger engines are the principal ones dissatisfied, claiming the light engines will make 5000 miles and the large engines 2000 or in that proportion, before repairs are necessary. Tuesday General Manager Wells and Third Vice-President Kendricks, were inconsultation with a grievance committee here but nothing was gained.

The company's reason for desiring the change is that a crew allotted to one engine will take more pride in it than if constantly switched about, consequently will be more diligent in keeping the engine in repair without resorting to the shops.

The engine men have thirty days in which to accept or reject the company's order. From the tone of interviews from leading engine men here, there is little likelihood of its acceptance without great modifications.

SHOT A POLICEMAN.

Sam Evans, the negro bootblack, who, some weeks ago, shot Policeman Jack Ketring in the foot, and in turn was shot through the heel, was found guilty this morning of assault with a deadly weapon, and recommended to the mercy of the court. The case went to the jury last evening, nothing being heard from that body until this morning, when they asked for further instructions. After this is required but a little while for them to reach a verdict. Evans had been arrested for yelling on the street. While being taken to jail he broke away from the officer and commenced to shoot. After exhausting the ammunition in his revolver he escaped to his lodging-house, where he was found concealed beneath a bed.

FOR THE DEFENDANTS.

The sensational case instituted last year by the guardians of Quincie and Paul Heide, against Calvin J. Baker and wife, to quiet title to certain realty was settled this morning, Judge Gledsoe handing down a decision against the plaintiffs. It appears that several years ago the mother of the children, Paul and Quincie Helde, died, appointing Mrs. H. F. Bull guardian. Mrs. Bull used the proceeds from the estate to purchase property which she recorded in her own name, and later transferred to Dr. Ira Baker, with the understanding that he was to adopt the children, and give her a home for life, also paying her $200 a year while she lived. Dr. Baker died, leaving a will which divided the property equally between his children and Paul and Quincie Helde. Judgment gives the Bakers complete title to the property.

MINOR MENTION.

A petition for final distribution of the estate of the late Charles F. Langham was filed with the Superior Court this morning. Langham was a wealthy Denver merchant who seemed ostracized from his family, his wife and daughter moving in the fashionable circles of Paris and Washington, while he toiled alone and friendless on his little ranch at Cucamonga, where he finally died almost unattended.

Frank Mason, a 16-year-old bootblack who has traveled over a good portion of the United States earning his way by shining shoes, arrived here from the North this morning on Santa Fé Overland No. 1, and will start for Los Angeles tonight. He comes from Minneapolis.

Kid Dewey, a so-called prize fighter, who was recently "floated" out of town under 100 days sentence on the rock pile for vagrancy, returned this afternoon and is now pounding rock.

CLUB WOMEN IN ANNUAL SESSION.

FEDERATION OF SAN DIEGO DISTRICT MEETS IN REDLANDS.

Committee Reports and Discussions of Many Topics Consume the First Day—Mass Meeting in Interest of New City Charter—Aged Dog Kills Wildcat.

REDLANDS, Nov. 17.—The third convention of Federated Women's Clubs of San Diego district began its sessions in this city today, Mrs Victor Montgomery, district vice-president, presiding. The convention will continue through tomorrow, meeting in the Contemporary clubhouse. Mrs. George Law Smith, president of the State Federation, is present as is also Mrs. L. F. Darling, who was president of the State body last year. The morning hour, from 11 to 12 o'clock was occupied with greetings and reports of committees. The invocation was given by Dr. J. H. Williams, pastor of the First Congregational church. Mrs. Llewellyn Johnson, president of the Contemporary club, introduced Mayor Suess who welcomed the Federation to the city, after which Mrs. Johnson welcomed the clubs to the clubhouse and to the hospitality of its members. Mrs. Montgomery responded and was followed by Mrs. Smith and Mrs. Darling in brief addresses.

This afternoon Mrs. Sarah J. Ford of the Woman's Club of Riverside, opened the session with a report of Travelling Librarians and Portfolios. A paper on the traveling librarians of the country, by Miss Jeanette McFadden of the Santa Ana Eboli, chairman of that department, was followed by discussion led by Miss Mary Parker of the Highland Pleasant Hour Club. Two minute reports of club presidents throughout the district preceded a paper on Civics, read by Mrs. J. H. Holland of the Extemporaneous Drill Club of Riverside, Mrs Mae Johnson Kohler of the Woman's Club of Riverside, leading in the discussion that followed. Mrs Farnum T Fish of San Diego presented a paper on club extension which was discussed with interest.

The evening programme shows only two names, Mrs. Robert J. Burdette, whose subject was "Good Citizenship," and Miss Elizabeth Robson of San Diego whose subject was "Art in the Old Missions." An informal reception closed the day's proceedings.

The convention is open to the public and there were between 200 and 300 present when the club opened this morning.

FOR A NEW CHARTER.

The mass meeting held in the Y. M. C. A. hall last evening in the interest of the proposed freeholders charter was attended by between 300 and 400 men and a few women. Addresses were made by Mayor J. J. Suess, Kirk H. Field, Rev. J. H. Williams, City Attorney Leonard, Prof. A. H. Collins, City Clerk Clark, and Rev. J. A. Marquis.

REDLANDS BREVITIES.

Sergeant Logsden and Sergeant Lee were the successful competitors in Company G's annual drill for the Shaw medals which was held in the armory last evening. Lee held the gold medal last year but had to surrender it last evening to Logsden and be content with the silver trophy. Today the second State shoot was held on the company range, and the new drill regulations will go into effect.

A forty-pound wild cat was killed on the J. I. Cook ranch in the cañon near the country club yesterday, a twelve-year-old dog named "Spot," which has lost every tooth it ever had, being the executioner. Spot and a pack of young hounds ran the cat to cover, after which the pack turned tail and left Spot to fight for his life. The contest lasted about fifteen minutes.

WAS JUSTIFIED IN HIS ACTION.

VERDICT OF CORONER'S JURY ON BANNING HOMICIDE.

Man Who Was Killed Had Assailed His Slayer With Iron Pipe After Having Insulted the Latter's Sister. District Attorney May Dismiss Case Without Further Hearing.

RIVERSIDE, Nov. 17.—"Justifiable homicide" was the verdict of the Coroner's jury sitting at Banning last night on the case of Charles Colby, who shot and killed Tom Bacanora and wounded Fred Smith. Considerable evidence was taken, and it appeared that Colby had strong provocation for his act. It seems that when Bacanora and his two companions, Smith and Leeman, went to Colby's tent after the occupants were all asleep, they made a drunken disturbance outside the tent, demanding that Colby's sister, a young Indian girl, come outside, and making obscene and indecent remarks. Colby went out and tried to drive them away, and was struck over the head with a piece of iron pipe. He thereupon went back into the tent, and reappearing with his Winchester, shot and killed Bacanora, who had struck the blow, and wounded Fred Smith, who was near him.

After hearing the evidence, and taking the bearings of the case, the jury brought in a verdict of justifiable homicide, and it is probable that the District Attorney will dismiss the case against Colby.

ELKS VICTORIOUS.

The Elks baseball team was victorious over the K. P's in the game yesterday afternoon, and an enthusiastic crowd of fans added a very attractive purse to the fund being raised for the Thanksgiving dinner to Riverside's poor. The score was 9 to 4.

CASTORIA
For Infants and Children.
The Kind You Have Always Bought
Bears the Signature of Chas. H. Fletcher

Geo. P. Taylor
Tailor and Haberdasher
HIGH GRADE UNDERWEAR
Men who have ideas on the weight and quality of underwear required in this climate can find just the fabric desired in the wide variety of our stock. We have silks, silk mixtures, natural wools, linen mesh, balbriggan, Ramie underwear, etc. etc. Comfortable, well fitting garments assured.
Haberdashery Department Ground Floor.
No. 525 S. Broadway.
New Taylor Bldg.
Dirmar Cle. Ladies' Tailors. Third Floor

Goldfield
is the largest gold producing camp in the world. Buy
GERMANIA
stock at 5c per share.
Vahrenkamp & Polenz,
—Brokers—
Box 94. Goldfield, Nev.

4 PER CENT. AND SAFE.
Better than a doubtful speculation. Don't have your money idle.
So. Cal. Savings Bank,
The Braly Bldg. Cor. 4th and Spring.

Have you an account in the PACIFIC SAVINGS BANK, drawing 6 per cent.? If not, why not? 853 So. Spring St., corner of Mercantile Place.

Building and Loan Associations.

6 PER CENT PAID ON SUMS OF $50.00 AND UP.
THE PROTECTIVE SAVINGS Mutual Building and Loan Association, 101 North Broadway. Send for booklet. Information cheerfully given.

Trust Companies.

TITLE INSURANCE & TRUST CO.
(Corner Franklin and New High Streets.)
CASH CAPITAL AND SURPLUS $600,00.00
Issues Policies of Title Insurance. Issues Certificates of Title.
Acts in All Trust Capacities. TEL. EXCHANGE 12.

4% Interest on time deposits
Capital $250,000.00
Merchants Trust Company
205 SOUTH BROADWAY.
Transacts a general Trust and Banking business

6% THE REALTY TRUST CO. OF LOS ANGELES.
CAPITAL PAID UP $100,000.00
for money left with us on Term Investments.
129 SOUTH BROADWAY. Phones—Ex. 666, Main 666.

Many People Have Money Deposited in Savings Banks
(that is, they have a credit on a Bank Ledger) who would like to obtain greater returns if they knew of a safe investment. Let us show you how to invest your savings to as to earn Twenty and Eight-tenths per cent.
Provident Mutual Investment Company, (Inc).
M. E. Johnson, Pres., Suite 605-6-7 H. W. Hellman Bldg. Office open Saturday evenings.

SAVED WIFE A BEATING.

San Bernardino Woman Stopped Brutal Husband's Assault With Shotgun.

SAN BERNARDINO, Nov. 17.—Mrs. Thomas Strickler proved herself a plucky little woman last night, defending with a shotgun Mrs. John McKenzie from an assault by her husband. With the weapon she drove McKenzie from her house crying for mercy.

The McKenzies and Stricklers are neighbors, living in adjoining houses on West Fourth street. McKenzie is a boilermaker employed at the railroad shops. Last night he got drunk and assaulted his wife, who sought protection under the Strickler roof.

Late in the evening McKenzie decided he would further chastise his wife, and broke into the Strickler home for that purpose. He had slapped his wife's face when Mrs. Strickler appeared on the scene with a shotgun, and, taking deliberate aim at the man, she ordered him from the place, declaring if he hesitated she would blow his head off.

At sight of the gun McKenzie blanched, and, throwing up his hands, backed from the room, imploring the little woman to spare his life. When he was well out of hearing the plucky woman had a good laugh, explaining that the gun was not loaded. McKenzie will be arrested.

Making Friends Every Day.
This can truthfully be said of
Jell-O Ice Cream POWDER
the new product for making the most delicious ice cream you ever ate; everything in the package. Nothing tastes so good in hot weather. All grocers are placing it in stock. If your grocer can't supply you send 25c. for two packages by mail. Four kinds: Vanilla, Chocolate, Strawberry and Unflavored. Address, The Genesee Pure Food Co., Box 226, Le Roy, N.Y.

Banks.

UNION BANK OF SAVINGS
Capital $100,000.
Surplus $170,000.
Resources Exceed $3,000,000.
4 per cent. interest on term deposits.
3 per cent. on ordinary deposits.
Ample Resources — Modern Facilities
Conservative Management — Convenient Location
Union Bank of Savings
223 South Spring St., Los Angeles.

Protect Your Valuable Papers
By placing them in our Safe Deposit Vaults, for rent at $2.00 a year and upward.
Your inactive funds, intrusted to our care, earn 4 per cent. compound interest, and be absolutely safe.
Correspondence invited from out-of-town persons.
Officers and Directors of the Home Savings Bank.
H. J. Waters, President. W. F. Swayne, Vice-President. Isaac Spence.
O. J. Wigdal, Cashier. A. M. Young, Asst. Cashier.
Dr. J. H. Bullard. Reese Llewellyn. Herbert J. Goudge.
J. M. Hale. H. J. Whitley. C. M. Smith.
HOME SAVINGS BANK, 152 N. Spring St., Cor. Court.

GERMAN-AMERICAN SAVINGS BANK
CORNER FIRST AND MAIN STREETS.
Solicits the accounts of systematic savers and pays Four Per Cent. on all such deposits.
CAPITAL $200,000. SURPLUS $250,000. DEPOSITS $[illegible]
M. N. Avery, President; Gail B. Johnson, 1st Vice-President; C. N. Flint, 2d Vice-President; F. F. Schumacher, Cashier; W. F. Callander, Asst. Cashier. Directors: A. C. Bilicke, Dr. Jos. Kurtz, H. W. Stull, Victor Fuust, M. N. Avery, Gail B. Johnson, F. F. Schumacher, C. N. Flint.
OPEN EVERY SATURDAY EVENING.

EQUITABLE SAVINGS BANK
5% Paid on Term Deposits
Get one of our little Steel Safes for your home savings
Money to Lend on Real Estate
W. J. WASHBURN, President.
ARCHIBALD DOUGLASS, Vice-President Los Angeles Stoneware Co.
FRANK P. FLINT, Vice-President Los Angeles National Bank.
CHAS. S. BRADFORD, Stockwell & Bradford.
G. E. BITTINGER, Cashier Los Angeles National Bank.
P. F. JOHNSON.
OPEN SATURDAY EVENINGS 6 to 8.

MERCANTILE TRUST & SAVINGS BANK
CORNER MERCANTILE PLACE AND BROADWAY.
WE ARE NOW OPEN FOR BUSINESS.
President, F. M. DOUGLASS. Vice-President, W. JARVIS BARLOW. Cashier, EWING DOUGLASS. Directors: J. A. GRAVES, I. B. NEWTON, W. JARVIS BARLOW, STRASBURG, F. M. DOUGLASS.
We are prepared to receive term and ordinary accounts. Four per cent. on term deposits. Three per cent. on ordinary account-current giving.
YOUR DOLLARS will grow if planted with
DOLLAR SAVINGS BANK AND TRUST CO.
N. E. Cor. Fourth and Broadway.
JAMES C. KAYS, President. WILSON O. TANNER, Cashier.
M. P. SNYDER, President. F. H. NICHOLS, Cashier. ALLEN DURAND, Asst. Cashier.
ARTHUR LETTS, Vice-President. S. G. LESSLY, Asst. Cashier.
CO-OPERATIVE SAVINGS BANK.
COR. FIFTH AND BROADWAY.
Pays interest on deposits. Open Saturday Evenings.

Clearinghouse Banks.

NAME.	OFFICERS.	
Broadway Bank & Trust Company 324-326 S. Broadway, Bradbury Bldg.	WARREN GILLELEN, Pres. Capital—Surplus and undivided profits, $100,000	
Central Bank N.E. Cor. Fourth and Broadway.	WILLIAM MEAD, Pres. W. C. DURGIN, Cashier.	Capital—Surplus and Profits
Southwestern National Bank N.W. Cor. Second and Broadway.	JOHN S. CRAVENS, Pres. A. B. JONES, Cashier.	Capital—Surplus and undivided profits, $100,000
Commercial National Bank of Los Angeles, 423 S. Spring st.	W. A. BONTINGE, Pres. C. N. FLINT, Cashier.	Capital—Surplus and Profits, $100,000
First National Bank S.E. Cor. Second and Spring.	J. M. ELLIOTT, Pres. W. T. S. HAMMOND, Cashier.	Capital—Surplus and Profits, $500,000
Farmers & Merchants National Bank Cor. Main and Commercial.	I. W. HELLMAN, Pres. CHAS. SEYLER, Cashier.	Capital—Surplus and Profits, $500,000
Los Angeles National Bank N.E. Cor. First and Spring.	W. C. PATTERSON, Pres. G. E. BITTINGER, Cashier.	Capital—Surplus and Profits, $200,000
Merchants National Bank N.E. Cor. 2nd and Main.	HERMAN W. HELLMAN, Pres. W. H. HOLLIDAY, Cashier.	Capital—Surplus and Profits, $200,000
American National Bank S.W. Cor. Second and Broadway.	W. F. BOTSFORD, Pres. T. W. PHELPS, Cashier.	Capital—Surplus and Profits, $100,000
National Bank of California N.E. Cor. Second and Spring.	JOHN M. C. MARBLE, Pres. J. E. FISHBURN, Cashier.	Capital—Surplus and Profits, $200,000
State Bank and Trust Company N.W. Cor. Second and Spring.	H. J. WOOLLACOTT, Pres. J. W. A. OFF, Cashier.	Capital—Surplus and Profits, $100,000
Citizens' National Bank N.E. Cor. Third and Spring.	E. J. WATERS, Pres. A. J. WATERS, Cashier.	Capital—Surplus and Profits, $100,000

Bonds and Investments.

ADAMS-PHILLIPS COMPANY
315 SOUTH BROADWAY. (A Corporation 1901.) PHONES
GOVERNMENT / MUNICIPAL BONDS Bought and Sold. SCHOOL / QUASI-PUBLIC / CORPORATION
TORRANCE AND DICKINSON
331 S. HILL ST. PHONES 88. LOCAL BONDS AND STOCKS
Louis Blankenhorn | Investment Stocks and Bonds.
LOS ANGELES TRUST CO. SECOND AND SPRING STS. INTEREST PAID ON CHECK ACCOUNTS

Los Angeles Co

[NEWS

NEW LIFE FOR FARMERS' CLUB.

PASADENA ORGANIZATION WILL NOT BE DISBANDED.

New Officers Chosen and Programme for Season's Work Arranged—Afternoon Newspaper Sold to Watsonville Man—Baptists Discuss Missions and Missionaires.

PASADENA, Office of The Times, No. [illegible] South Raymond avenue, Nov. 18.—The Farmers' Club, which it was feared might disband at the regular annual meeting yesterday, voted to continue in the field and took a long lease of life. About thirty-five members were present. S. O. Bowen was chosen president; C. W. Coman, vice-president; Joseph Thornbike, secretary. A committee of five, including the three officers and C. M. Cole and A. J. Woodhouse was chosen to make up a programme for the ensuing year. The menu yesterday was a lala by Knight of La Cañada who had interesting things to say about the re- state Institute at Berkeley which he attended. President S. O. Bowen has just returned from the East and noted conditions over the country. The meeting was held at the home of Mr. and Mrs. C. W. Cuman of East [illegible] street.

"STAR" SOLD.

At last the rumor that the Daily Star is to have a new proprietor was confirmed yesterday when Editor J. P. Baumgartner inserted the following official editorial which sets at rest all conjectures and surmises:

"The Star newspaper business and plant has been sold by Mr. J. P. Baumgartner to Mrs. Charles H. Prisk, who will take over the property on the first of December. Mr. Prisk is proprietor and publisher of the Watsonville (Cal.) Daily Register, which property he retains, but he will make his home in Pasadena and give his personal attention to the Star. With his wife and family he is already established in his handsome home at 471 North Raymond avenue. Mr. Prisk is a gentleman of business ability and highly successful newspaper experience and Mr. Baumgartner feels that the friends and patrons of the Star will have no cause to fear the change of ownership and management.

"The policy and politics of the paper will remain the same and for the present at least there will be no changes in the staff.

"After December 1 the Star will continue under the ownership and management of Mr. Baumgartner, who will [illegible] a last personal word to [illegible]

"The price paid for the Star is not known but is understood to be in the neighborhood of $40,000.

BAPTISTS AND MISSIONS.

The Southern California Baptists' convention yesterday dealt pretty much with missions and missionaries. The addresses on Foreign Missions gave vivid sketches of the work abroad. Rev. A. W. Rider of Oakland delivered the principal address.

Rev. T. G. Brown of California spoke of his work. Rev. C. [illegible] Hand for a theological seminary on the Pacific Coast, to keep the young men going East. The idea was received with favor and it was moved to lend support to such a movement.

Rev. F. F. Taylor, D.D., said that the Baptists succeeds in whipping Japan into shape and the church at Lemoore and Every Protestant missionary sent from Korea and Manchuria comes to be taken by members of the Greek church.

Drummond and Bakersfield both made invitations for the next year's meeting. They were referred. General Missionary A. M. Petit was given two weeks' vacation and $200 to defray that time, on motion of Robert J. Burdette.

Among the speakers were Rev. Wady, C. C. Willetts and Rev. Hall. Strong anti-liquor resolutions supporting the Anti-saloon League were adopted yesterday.

FIXING SALARIES.

No further consideration of the [illegible] proposal for the city charter by the City Council has decided not to increase the increasing of the Mayor's salary, which will cause a few Mayors to drop out of the [illegible] Nor will the Councilmen be allowed more per diem. But the City Attorney and City Treasurer will get raises of $600 per year. The recall proposal was rejected.

LAID TO ETERNAL REST.

The funeral of Mrs. John Stewart, who died Tuesday evening after a brief illness, was held yesterday afternoon from the home of her son-in-law, Dr. and Mrs. Arno Behr of [illegible] Orange Court. The rector of All Saints Episcopal church, Rev. Wilmot Cormack, who [illegible] Mrs. Behr in marriage, joined John Daggett and Miss Behr in wedlock, read the burial service. With Mrs. Daggett at the grave was borne the babe whose coming brought death to the young mother and desolation to many hearts. The pallbearers were Fred Groenendyke, Robert A. Donald McGillvray, Homer Rule, Jr., Irving Safford and [illegible] Ford. Burial was made in Mountain View Cemetery, and the services at the house and at the grave were private to the family and near [illegible]

Mrs. Behr was among the rarest [illegible] of brides to be led to the altar in this city of beauty and flowers, her marriage was to her the portal to the fullness of perfect womanhood she looked forward to with [illegible] Prepared to assume, as a matter of course, the wondrous joy. And when the hour of birth drew back for her the shadow of death, her eyes looked calmly into the mystery, shadowy, [illegible] and smiling she fell asleep.

NEWSY WHIFFS.

Cook, Rafael Rogers, James Haas, and Fred Jackson [illegible] boys who were arrested last night for throwing stones through the windows of the Santa Fé Limited as it passed through town. When the train reached the station the crew reported the matter to the police caught them near the depot.

Students' rating book which shows your credit is now in the hands of the printers. It's not too late to study and get a good mark.

The Institute trustees will meet [illegible] to discuss the investment of the Fowler fund of $53,000 so that they may get the best returns.

Anderson, a transfer man, accused of driving a sick horse, will have a hearing again. In Judge Congdon's court [illegible] six of the jury were [illegible] with the horse, and half a dozen [illegible] with the trunk juggler.

Wright, aged 24 years, [illegible] North Pasadena. The fun-

Los Angeles County—Its Cities and Towns.

[NEWS REPORTS FROM TIMES CORRESPONDENTS.]

NEW LIFE FOR FARMERS' CLUB.

PASADENA ORGANIZATION WILL NOT BE DISBANDED.

New Officers Chosen and Programme for Season's Work Arranged—Afternoon Newspaper Sold to Watsonville Man—Baptists Discuss Missions and Missionaires.

PASADENA, Office of The Times, No. 300 South Raymond avenue, Nov. 18.—The Farmers' Club, which it was thought might disband at the regular meeting yesterday, voted to continue in the field and took a long lease of life. About thirty-five members were present. S. O. Bowen was chosen president; C. W. Coman, vice-president; Joseph Thorndike, secretary. A committee of five, including the three officers and C. M. Cole and Fred Westhouse was chosen to make a programme for the ensuing year. The meeting yesterday was a talk by Dr. Knight of La Cañada who had many things to say about the relations institute at Berkeley which he attended. President S. O. Bowen has just returned from the East and conditions over the country. The meeting was held at the home of Mr. and Mrs. C. W. Coman of East Pasadena.

"STAR" SOLD.

All the rumor that the Daily Star to have a new proprietor was realized yesterday when Editor J. P. Baumgartner inserted the following official card which sets at rest all rumors and surmises:

"The newspaper business and plant has been sold by Mr. J. P. Baumgartner to Mr. Charles H. Prisk, who will own the property on the first floor. Mr. Prisk is proprietor and publisher of the Watsonville (Cal.) Transcript, which property he retains, but will make his home in Pasadena and give his personal attention to the Star. With his wife and family he is already established in his handsome home at 471 North Raymond avenue. Mr. Prisk is a gentleman of business ability and highly successful newspaper experience and Mr. Baumgartner feels that the friends and patrons of the Star will have no cause to fear the change of ownership and will find the same courtesy and politics of the paper and the same and for the present there will be no changes in the staff.

Number 1 the Star will continue under the ownership and management of Mr. Baumgartner, who will write a last personal word to the public.

Rent paid for the Star is not to be understood to be in the neighborhood of $40,000.

BAPTISTS AND MISSIONS.

The First California Baptists' Association Saturday dealt pretty much with home and missionaries. The Foreign Missions gave an account of the work abroad, the principal address being by A. W. Rider of Oakland. Mrs. G. Brown of California spoke of his work. Rev. C. Taylor, D.D., said that for a theological seminary on the Pacific Coast to keep the students from going East. The idea met with favor and it was decided to support to such a movement.

Rev. Taylor, D.D., said that the methods in whipping Japan into shape and the church will become a very Protestant missionary country. Rev. Korea and Manchuria are to be taken by members of the Brook church.

Pasadena and Bakersfield both applied for the next year's meeting. They were referred. General Secretary A. M. Petty was tendered a vacation and $200 to spend that time, on motion of Rev. A. Burdette.

Among the speakers were Rev. Dr. C. C. Willetts and Rev. Mr. Strong anti-liquor resolutions supporting the Anti-saloon League were adopted yesterday.

SCHOOL SALARIES.

The matter of consideration of the salaries proposed for the city teachers by the Council has decided not to make the increasing of the Mayor, which will cause a few papers to drop out of the list. We will the Councilmen be paid per diem. But the City Treasurer will get raises next year. The recall proposition.

TO ETERNAL REST.

Funeral of Mrs. John Stewart who died Tuesday evening after illness, was held yesterday from the home of her son-in-law and Mrs. Arno Behr of Orange Court. The rector of All Saints' Episcopal church, Rev. Wilmerding Stenbeck, who less than a year ago joined John Daggett and Miss Ethel Behr in wedlock, read the burial services. With Mrs. Daggett from Europe was borne the babe that had brought death to the young mother and desolation to the home. The pallbearers were Mr. Vandyke, Robert A. Arnold McGilvray, Homer Laughlin, Jr., Irving Sayford and Fred Stewart. Burial was made in Mountain View Cemetery, and the services at the house and at the grave were conducted by the family and near friends.

Mrs. Stewart was among the rarest types of brides to be led to the altar in this city of beauty and romance. Her marriage was to her the fulfillment of perfect happiness. She looked forward and prepared to assume, as a most wondrous joy. And when the cup of birth drew back for her lips of death, her eyes looked beyond the mystery, shadowy, but smiling; she fell asleep.

BRIEF WHIFFS.

Messrs. Rafael Rogers, James Ross Ross and Fred Jackson of Monrovia who were arrested last week for throwing stones through the windows of the Santa Fé Limited as it passed through town. When the train reached Pasadena the crew reported the matter to the police caught them near Monrovia.

Pasadena's rating book which has been in poor credit is now in the hands of the printers. It's too late to get it out as a good mark.

The Pasadena trustees will meet tomorrow to discuss the investment of the sinking fund of $50,000 so that it may bring the best returns.

Mr. Hall, a transfer man, accidentally killed a sick horse, will have no trouble. In Judge Congdon's court a jury of six of the jury were present, and half a dozen witnesses with the trunk juggler.

Mrs. Wright, aged 24 years, died in Pasadena. The funeral will be held at the chapel of Ives & Warren Sunday afternoon.

Charles E. Long, the dairyman who was adjudged insane by a Los Angeles jury in his trial for arson, was brought before Judge Klamroth yesterday on the charge of cruelty to animals. The District Attorney had the case dismissed, as the case is practically the same as that just tried.

Mrs. Andrew McNally and family have returned to their Altadena home, which they left last year at the time of Mr. McNally's death.

Clovis Cadieux, for thirteen years the coachman of the late Eldridge M. Fowler, died yesterday.

Thanksgiving poultry. Morgan Oyster Co. 37 So. Fair Oaks. Phones 7.

Wigwam, 61 No. Euclid. Navajo blankets, antiques.

Corporation supplies at Leonard's. Artists materials at Wadsworth's.

SAN PEDRO.

HELD ON MURDER CHARGE.

SAN PEDRO, Nov. 17.—The preliminary examination of Rosie Taylor, the young girl charged with the murder of "Five Fingered Frank" Bennett on the morning of November 7, was held in Justice Bowping's court this morning. Deputy District Attorney Donnell of Los Angeles appeared for the State, and Messrs. Appel, Karr and Goodrich for the defense. Much testimony was introduced on both sides, the defense placing many prominent people from Ballona, The Palms and Santa Monica on the stand to testify to the quarrelsome nature and general bad character of Bennett, when he was a resident of those communities.

A. Chavez, the former husband of the accused woman, testified to the efforts he had made to have her leave Bennett, and of the peculiar influence exercised over her by the man who was shot. He stated that she gave up her life with Bennett several times, and tried hard to keep away from him, but upon his appearance would run away with him again.

It was established during the examination that the real name of the man who met his death was Lorenz Zarabia, and that his parents and brothers and sisters are residents of San Diego. After hearing the testimony, Justice Downing held the girl to answer in the Superior Court, without bonds.

NO TREE PLANTING.

The proposition to place the city of San Pedro under the State law, giving the Board of Trustees the power to plant trees on the streets of the city, was defeated at a special election held yesterday. The vote stood 47 for and 27 against.

OCEAN PARK.

LOAD OF LUMBER MISSING.

OCEAN PARK, Nov. 17.—Mystery surrounds the disappearance of a quantity of new redwood lumber from in front of the residence of M. E. Biggs on South Fourth street, and the officers are having a merry time in an attempt to locate it, and apprehend the thief. Biggs had the lumber hauled yesterday and was going to commence some building operations today, but when morning came, the discovery was made that a good share of the material had been removed between suns.

NEW PASSENGER STATION.

The Los Angeles-Pacific Electric line, it is announced, has finally determined upon a location for the new passenger depot, which has been so long needed at Pier avenue and for which plans have been in abeyance for several months. The site finally selected is on Trolleyway and occupies the entire space on the east side of the track from Pier avenue to Marine street. The plans contemplate extensive promenades and commodious waiting rooms. The proposed building will contain also some storerooms which will be for rent.

WATER FOR VENICE.

Two forty-inch pipes are to feed the canals that are to extend from the ocean to the main waterways of the Venetian city. The excavation for these pipes has been commenced. Work has also been started in making the excavations for the sewer system of the new city. The sewer pipe is already on the ground and will be laid forthwith. Many carloads of brick are arriving daily from Los Angeles for use in the construction of the several business buildings for which contracts have already been let.

Ed Ellis, under indictment for bribery in connection with the administration of the office of Street Superintendent in Los Angeles, will be remembered as a former resident of this beach. He was salesman here a few years ago in the Snow grocery store on South Second street.

CLAREMONT.

SEMI-ANNUAL TOWN MEETING.

CLAREMONT, Nov. 17.—The semi-annual town meeting of the Claremont people was held last night in Holmes Hall chapel. Reports were read showing that $1000 had been raised for the improvement of streets and purchase of a hose wagon for fire protection. A resolution was adopted adding an expenditure of $200 to the present fire-equipment fund. Resolutions were also adopted involving the expenditure of over $1000 on the improvement of the town streets. A committee of the Town Trustees was appointed and authorized to arrange for an Arbor Day. This is the only town in Southern California that has patterned after the old New England idea of town government.

HOLLYWOOD.

"THE FEMALE MASON."

HOLLYWOOD, Nov. 17.—The ladies of Hollywood Chapter O.E.S. entertained their husbands and friends at the Temple this evening with a mock installation entitled: "The Female Mason." The hall was beautifully decorated and attendance large. At the close of the entertainment refreshments were served in the banquet hall. Those who took part in production were: Mrs. Marguerite Beanis, Mrs. Stella Bynion, Mrs. Kittie Barnes, Mrs. Carrie Y. Stevenson, Miss Harriet J. Watson, Miss Ellen H. Wheeler, Mrs. Leela Day, Miss Mary M. Tull, Mrs. Mary J. Osman, Miss Josie Tull, Miss Ella Rapp, Mrs. Carrie Nation, Mrs. Emma E. Morris, Mrs. Emma L. Sheer, Fred S. Bynon.

Ground was broken this morning for the $15,000 brick block to be erected on the corner of Cahuenga street and Prospect avenue by Mrs. P. J. Beveridge. The building is to be completed by February 15.

Good Shooting.

Every successful hunter who uses Peters ammunition endorses it—every good hunter who does not use Peters don't really know what a good hunter he might be if he did use Peters. The ammunition must be right or the hunting cannot be. Demand Peters when you can't afford to take chances on poor ammunition when you put forth such efforts to hunt.

If You Want to Go East C. Haydock, Agent Illinois Central R.R. 228 S. Spring.

WHO would not like to learn to play the piano? The Times will teach them. First lesson Sunday, Nov. 20. Free to all subscribers.

WILL SOON HAVE A NEW CHARTER.

BOARD OF FREEHOLDERS ELECTED AT LONG BEACH.

City Has Far Outgrown Present Organic Law and Desires New Classification—Railroads May Unite in Using Same Depot Building—Interesting Revolutionary Relic.

LONG BEACH, Nov. 17.—The election to select fifteen freeholders to draft a special charter for the city of Long Beach passed off quietly. Four hundred and seven votes were cast, about one-fourth of the registration. Over fifty ballots were rejected because of wrong marking. One man in particular disdained to vote for anybody but across his ballot wrote "I am for city water. Walker Drake & Co. can make water rates in h—l." There was a great deal of scratching, and evidently personal likes and dislikes to the candidates cut considerable figure in this scratching. Walker, Driskill and Wingard ran behind the ticket, but the opposition was not organized and too many scattered votes defeated their intentions. The following freeholders were elected: A. B. Austin, Harry Barndollar, M. T. Berry, A. T. Covert, E. C. Denio, J. Driskill, George E. Flint, C. L. Heartwell, F. E. Hatch, Esq., W. Hill, W. R. Julian, Richard Loynes, W. C. Smith, F. L. Wingard, and C. J. Walker. With various other special charters as a guide it is thought one can be drafted and submitted to the people for ratification in time to be presented to the legislature for approval.

MAY HAVE UNION DEPOT.

Something is brewing in railroad circles in Long Beach, but just what is hard to determine. Agent Scott of the Salt Lake is now selling tickets to San Francisco and all points on the Southern Pacific. It is thought that this means the discontinuance of the Southern Pacific ticket office and the use of the depot pavilion as a union station for both roads; but this is denied. In the meantime Agent Scott continues to route passengers over the Santa Fé.

Arthur Howard, night clerk at the Pacific electric ticket office, has been transferred to Los Angeles and is succeeded by F. B. Richards.

ANTE-REVOLUTIONARY RELIC.

Capt. E. U. Russell is the owner of a quaint old piece of furniture that has an interesting history. It was made by hand from native forests in Virginia by Thomas Nelson, one of the signers of the Declaration of Independence, in 1744, and presented to his daughter-in-law, Susan Nelson. It descended to her eldest daughter, Delilah Hammon, and was taken to Canada, where it remained until 1784, when Betsey Chambers, the next daughter, inherited it, and it traveled from Canada to Elmira, N. Y., and thence to Chillicothe, O., and thence to Rochester, passing into the hands of Polly Hines, her daughter, who took it to Michigan. From there it journeyed to Sonoma county, Cal., by D. J. Nelson, Jr., and thence to Los Angeles, where Capt. Russell, the last lineal descendant of the patriot Thomas Nelson, secured it and brought it to Long Beach. It antedates the Declaration of Independence by thirty-two years, and is forty years older than the government.

NOTES OF THE NEWS.

Burglars entered the shoe store of J. Elmore on Pine avenue by means of a pass key, and stole a savings bank containing $67. Indications are that some one familiar with the premises committed the theft.

On Saturday evening the winter season of the Southern California High School Debating League opens here with a debate between Long Beach and Downey. Miss Evelyn Dayman and Louis Caldwell of Long Beach will have the affirmative side of the question, "Resolved, that a three-fourths jury vote is sufficient to convict in a criminal action."

An alarm of fire this evening called the department to the west end of town. The blaze, which was caused by a gasoline stove igniting a paper wall, was extinguished without serious damage.

Brick and lumber is arriving for the new freight depot of the Southern Pacific on Second street, between Atlantic and Linden.

Friday night Prof. H. Morse Stephens will deliver his third lecture on Napoleon, in the University Extension course.

The local Elks are preparing a programme for their annual memorial services on the first Sunday in December.

SOLDIERS' HOME.

TOO MANY CREEDS.

SOLDIERS' HOME, Nov. 17.—About two years ago various religious organizations, under the leadership of well-meaning women outside of the home, had obtained one after another permission to hold services in Assembly Hall, until eventually, each day of the week the little hall was occupied by one or another denomination, to the exclusion of anything else, so that finally the several secular organizations (G.A.R., etc.) which tenanted the hall, and who had hitherto been accustomed to entertaining, or were entertained by their several women auxiliary organizations at this place on an occasional afternoon, found themselves shut out from its use.

In view of this and as the government had already provided both a Catholic and a Protestant chapel, where services such as obtain in churches of other communities are regularly provided, it was deemed advisable to stop these extra meetings. Especially was this found desirable when it was learned that collections of money were being made at these meetings in direct violation of the laws and regulations of the National Home for D. V. S.

Among the most arduous and popular of this number of women workers in the cause of religion was Mrs. D. H. Hill of Los Angeles. Upon leaving this place she continued in Sawtelle the meeting which had been interrupted here, and her following numbers a great many veterans, who have finally petitioned Gov. LaGrange to permit the return of Mrs. Hill to what she considers her "life work" in this place among the veterans. Upon consultation with the officers and with the approval of the home chaplain, Mrs. Hill has been granted the use of the chapel, under direction of Chaplain Beck, for Wednesday, Friday and Sunday afternoons.

The initial meeting on Wednesday was well attended and Mrs. Hill looks for gratifying results in her veteran field.

NEWS NOTES.

Construction of a septic tank for the hospital now under way is one of the most beneficial improvements of this year. The additional wing to the hospital is nearly completed, and it is hoped will be ready for occupancy by the beginning of the year.

Dr. T. V. Parker, assistant surgeon, has returned to duty after a month's vacation, during which he took in the fair. The rumor of his marriage while East is unfounded.

RECENT DEATHS.

Charles Krowlton, late Co. D, Twenty-seventh U. S. Infantry, a native of New York, admitted from Los Angeles, 1897, died in Los Angeles, October 29, while on furlough; aged 57.

Abiey Blackburn, late Co. C, Mormon Battalion of Iowa Infantry (Mexican war), a native of Pennsylvania; admitted from San Bernardino, 1896, died in San Bernardino, November 2, while on furlough; aged 77.

Samuel K. Potts, late Co. E, Ninth Iowa Infantry, a native of Virginia; admitted from Los Angeles, 1892, died in Santa Monica, November 11, while on furlough; aged 74.

POMONA.

MAY CAUSE HIS DEATH.

POMONA, Nov. 17.—A serious, if not fatal accident, happened to Glenn Zender at Clark's livery barn last evening. Zender was kicked in the forehead over the right eye and nose by a horse which was frightened at the overturning and rattling of a pail. The young man's skull was broken. He was rendered unconscious and fell bleeding to the floor. He was taken at once to the home of his parents on Kingsley avenue and Drs. Toland, Swindt and Lee summoned, the former performing an operation upon the unfortunate sufferer. Part of the skull had been kicked away, leaving a portion of the brain exposed, the pulsations being plainly visible. This morning the patient was doing as well as could be expected and has an even chance for recovery.

DEATH OF PIONEER.

Robert Cathcart, one of the pioneer residents of Pomona Valley, is dead at his home ranch on North San Antonio avenue. He was 68 years of age. The direct cause of death was pleurisy. Mr. Cathcart, together with the late Rev. C. F. Loop and A. R. Meserve, settled in the valley in the early eighties and he was well-known among the old residents. A widow, two sons, Lee and Robert Cathcart, and a daughter, Mrs. Frank Baynham of Santa Ana, survive him. The funeral will be held from the family home at 2 p.m. Sunday, Rev. H. L. Badger officiating.

Thanksgiving day services will be held at Pilgrim Congregational church next Thursday forenoon. Judge Waldo M. York of Los Angeles will deliver the annual address.

The directors of the Pomona cemetery association have had F. S. Hosp draw plans for plotting and ornamenting the recent addition to the cemetery.

EAGLE ROCK.

NOTES AND PERSONALS.

EAGLE ROCK, Nov. 17.—Mr. and Mrs. Ellenwood have returned from Philadelphia, where they have been spending their honeymoon. Messrs. Will Young, Shaler Sherman, Otto Owen, Charles Young, Earnest Sherman and Dan McKinley celebrated the event by giving the bride and groom an old-fashioned charivari. The funmakers were invited in and treated loyally.

At the last meeting of the Twentieth Century Club Monday afternoon, the important topic of discussion was the erection of a clubhouse. Extensive preparations are being made by the club for a Thanksgiving reception at Eagle Rock Villa, November 23, for the purpose of raising funds for the building.

A call meeting of the Eagle Rock Tennis Club was very well attended Monday night at Eagle Rock Villa. Arrangements for the organization of the club were fully completed. Preparations of the tennis court will soon be under way. Another meeting will be held next Monday night at the villa.

Miss Helen Rivers is visiting at the home of Miss Eula Richardson of Tropico.

Ray Wickerd, who has completed his six-room cottage, expects to move with his family into it immediately.

Mr. and Mrs. R. Seaman are visiting at the home of Mr. and Mrs. J. Seaman.

Mrs. G. E. Myers and Mrs. E. Myers were entertained at the home of Mrs. E. D. Goode yesterday.

The report of an encounter between Russians and Afghans at Kushk, resulting in the blowing up of the magazine there, is unfounded.

NEAR HALF-MILLION SCHOOL BONDS ASKED.

SPENDING imaginary money, the Board of Education had a dandy time last night.

Every time anybody opened his mouth $20,000 came out.

They were fixing the amount of the school bonds to be asked for.

They squabbled over every item. Directors Bulfinch and Monroe were opposed to buying extra school land; Dr. Ellis and other members insisted that money expended for playgrounds is economy. Bulfinch and Monroe also objected to the money planned for auditorium and gymnasium for the new Polytechnic High School. Monroe thought the gymnasium ought to be held out to the last to see if there should be money. Bulfinch thought it was perfectly outrageous, so much auditorium.

"It's as big as the Mason Opera-house," he said.

The bonds were asked for as the committee reported, however.

The rumor has reached the ears of the school authorities that the little by-street that has been opened from Broadway to Spring street through the old Spring-street school property by persons who have leased that land might in time become a real public thoroughfare in the meaning of the law if they don't watch out. If it should become in reality a public street, the city would lose a considerable strip of valuable property. The way referred to is known as Mercantile Place. A resolution was adopted requesting the City Attorney to look into the matter and see if the city needs to take any steps to protect itself on this score.

The proposed bonds are for schools and land as follows: Highland Park, cost of land, $2500; Alpine-street, cost of land, $2500; Grafton-street, 8 rooms, cost of building, $20,000; land, $6000, total, $26,000; Fremont-avenue, cost of land, $6000; Tenth-street, four rooms, cost of building, $6000, cost of land $2500; total, $8500; Seventeenth-street, twelve rooms, cost of building, $30,000; Union-avenue and Eighth-street, cost of land, $2500; Twenty-fourth-street, six rooms, cost of building, $9000; Washington-street, four rooms, cost of building, $6000; Jefferson-street, four rooms, cost of building, $6000; Main-street, six rooms, cost of building, $9000; Fortieth-street, ten rooms, cost of building, $25,000; San Pedro-street, eight rooms, cost of building, $12,000; Ninth-street, cost of land, $4000; Staunton-avenue and Fourteenth street, ten rooms, cost of building, $25,000; Adams-street, cost of moving building, $6000; cost of land, $4000; total, $10,000; Hewitt-street, cost of land, $3500; Second-street, four rooms, cost of building, $6000; cost of land, $3000; total, $9000; Euclid-avenue, ten rooms, cost of building $25,000; Hostetler-street, one room, cost of building, $1500; cost of land, $1000; total, $2500; Utah-street, six rooms, cost of building, $4000; First-street, cost of land $3500; Cornwell-street, six rooms, cost of building, $9000; Central avenue and Fifty-fifth street, ten rooms, cost of building, $25,000; cost of land, $5000; total, $30,000.

These figures show a total for grammar school buildings of $329,500, and a total for land for grammar schools of $35,500, giving a grand total of $365,000 under the grammar-school head.

The proposed expenditures under the head of "parental school" are: Building, $30,000; land, $10,000; total, $40,000.

The recommendation for the issuance of bonds for High School purposes is as follows: Land for Polytechnic High School, $50,000; equipment for Polytechnic High School, including furniture, power and heating, $100,000; total, $150,000.

This is a grand total of $455,000.

The most notable proposed buildings in this list, which are to be constructed of brick, are as follows: Grafton-street, eight rooms; Seventeenth-street, twelve rooms; Fortieth-street, ten rooms; Staunton-avenue and Fourteenth, ten rooms; Euclid-avenue, ten rooms; Central avenue and and Fifteenth street, ten rooms.

Other provisions were made for heating, blackboards, etc. Stoves will be used instead of furnaces in the new schools.

SANTA MONICA.

INTEREST IN SPORTS.

SANTA MONICA, Nov. 17.—There will be an interesting football game here on Saturday afternoon between the Los Angeles team of Olive Heights and the Santa Monica High School eleven. The game will be played on the Southern Pacific park grounds and considerable interest is developing in the contest as it is the home team's first game of the season. The revival of football here is welcomed by a large number of lovers of the game.

Tomorrow evening there will be a bowling match at the North Beach alleys between teams representing Los Angeles and Santa Monica. The visitors will be Messrs. Dysinger and Conory, while McGee and Tompkins will roll for the beach city.

Santa Monica is organizing a bowling team to represent the alleys on the North Beach in the approaching tournament. The organization is in the hands of A. D. Tompkins.

A large number of Rebekahs from Sawtelle visited the Santa Monica lodge tonight and assisted in the initiation of several candidates and later participated in a banquet.

H. M. Praed, the Riverside man who met death in the automobile accident at Los Angeles this morning, was a familiar figure here. He was a devoted polo player and during the summer was here nearly every week to take part in the games. On the Fourth of July he had a close call when his horse fell with him. He was one of the most active players in the August tournament.

MORTON AND Y. M. C. A.

Secretary of the Navy Pays Tribute to Work of the Association Among Nation's Fighting Men.

[BY THE ASSOCIATED PRESS—P.M.]

NEW YORK, Nov. 17.—Many prominent people and guests identified with the work of the Young Men's Christian Association in all its branches attended the annual dinner of the International Committee of the association today at the Waldorf-Astoria. Secretary of the Navy Morton, one of the speakers, spoke in part as follows:

"I came here for the purpose of indorsing the naval homes of the Y.M.C.A. and the splendid work done by this association for the betterment and happiness of the enlisted men in the navy. I know that everybody in the navy, from department heads down to the men themselves, are grateful for the results that have been obtained.

"The men who make up our navy today are not from the coast, as they were in the past, but are gathered from the interior of the country and the Far West. Ninety-five per cent. of the men in the navy today are citizens of the United States, and most of them are native-born.

"At present, we have the best men of any navy in the world. They are the best fed, the best sheltered, the most intelligent of any seamen in any navy in the civilized world. If we should have any misfortune—God forbid that we should—I am sure they would fight the best."

SOCIETY OF NAVAL ARCHITECTS.

NEW YORK, Nov. 17.—The Society of Naval Architects and Marine Engineers was shown to be in excellent condition, both financially and in membership, according to the report of the secretary and treasurer, which was presented after the twelfth annual meeting was called to order today by President Francis T. Bowles, former chief constructor of the United States Navy and president of the Fore River Ship Construction Company. Francis T. Bowles was elected president for the ensuing year and William J. Baxter secretary and treasurer. A paper by George M. Dickie, manager of the Union Iron Works, San Francisco, on "Simple Methods in Warship Designs a Necessity," was read by the secretary in the absence of Dickie.

Always Remember the Full Name Laxative Bromo Quinine Cures a Cold in One Day, Grip in 2 Days. E. W. Grove on every box. 25c

LASH'S KIDNEY & LIVER BITTERS A PLEASANT LAXATIVE NOT INTOXICATING

Life Culture Lessons
Now Open

For the Actual and Absolute REALIZATION, HERE and NOW, of HEALTH, HAPPINESS and Success. Under the Direction of

Dr. Alexander J. McIvor-Tyndall

Founder of Psychic Science and Teacher of Practical Psychology.

Practicability of Psychic Science:

We are confident that if you thoroughly understood the immediate and practical benefits to be derived from this course of instruction you would not allow one day to pass without beginning the course.

Attainment of Health, Happiness and Success:

Is not governed by chance. It is a science that can be learned. DR. M'IVOR-TYNDALL puts forward the all-important truth that the attainment of the ideals of health of mind and body, and adequate financial returns for our effort, is not a chimera, but an ever-present REALITY when we learn to make them our own.

Instruction Easy to Comprehend and Apply:

The instruction is easy of understanding, devoid of mysticism, thoroughly practical and APPLICABLE to every line of effort—business, professional, domestic and social.

Teachers, lawyers, physicians, nurses, merchants, mechanics and workers in all fields of the world's work are represented in the immense collection of voluntary testimonials which grateful pupils have sent DR. M'IVOR-TYNDALL in acknowledgment of the great benefit obtained from his instruction. Some few of these from well-known Angelenos are appended.

Seven Lessons in the Course:

The course includes seven lessons, each one complete in itself. No home study is necessary; only earnest, intelligent attention to the knowledge imparted in class meetings.

Classes Meet:

MONDAYS, WEDNESDAYS and FRIDAYS are the regular class days. There are afternoon and evening classes, and a class member desiring to take the course in very short time can do so by taking the two lessons on these days. Should a member desire only one lesson per week, he may do so, as the lessons are repeated in sequence, so that no one need lose a lesson, and may take them up at his convenience. Afternoon classes meet at 2:30. Evening classes at 7:30 o'clock.

You Can Join at Once

The following are a few of the important points covered in this course of instruction:

Self-Power; Mental Strength; Self-Confidence
Harmony of Mind and Body; Physical Culture
How to Breathe; How to Attract Desirable Conditions
How to Understand and Direct Your Own Powers

How to Develop Self-Reliance and Personal Influence
The Mastery of Fear
Individuality; Attainment; Realization
Our Relation to Each Other and to the Universe

Concentration
The Elements of Success
How to Succeed in Every Undertaking
How to Attract and Interest

How a Knowledge of the Physical Law Makes Work Easy
How to Make the Most of Life

These and many other significant points are made, thoroughly comprehensible to each member of the class.

A WORD ABOUT TERMS:

We have placed the terms of this course of lessons at the very low fee of five dollars, notwithstanding the fact that teachers of Christian Science and other metaphysical courses charge from twenty to one hundred dollars for lessons.

Extracts From a Few Letters From Students

REV. DANA BARTLETT, founder and pastor of the Bethlehem Institutional Church, Vignes and Ducommun streets, city, writes: "I am very much interested in Psychic Science and have been personally helped by DR. M'IVOR-TYNDALL'S splendid course of instruction."

REV. BENJAMIN HARTLEY, 1729 New Hampshire street, pastor of San Gabriel Episcopal Church, writes: "I want to thank you for the helpful suggestions which you have given me. Your definitions and expositions of the truly spiritual and godly life are so clear and forceful that I think they must carry conviction to all who hear them."

MRS. HARTLEY writes: "For the help in the demand of our every-day practical life I have found nothing to compare with DR. M'IVOR-TYNDALL'S lessons in Psychic Science. I would not surrender the knowledge I have gained from them for the wealth of Rockefeller."

FRANK B. LONG of the Frank B. Long Piano Company, 514 South Hill street, writes: "Having attended your first course of lessons in self-culture, I wish to express to you my appreciation, not only of the pleasure and knowledge gained, but also of the practical material benefit derived from them. Kindly notify me when you begin another course."

MRS. MAUD DAVIS BAKER, whose photographic studio is located at 910 South Hill street, writes: "DR. M'IVOR-TYNDALL'S teachings are practical, helpful and inspiring. They make life pleasurable and work a privilege. They are not only soul-uplifting, but financially beneficial."

MRS. AURELIA GRIFFITH, 1457 Valencia street, city, for thirty-six years principal of the San Francisco schools, writes: "I believe that DR. M'IVOR-TYNDALL has absolutely found the key to all attainment. Those fortunate enough to absorb his teachings in their youth have found the philosopher's stone by which they may transmute all baser metals into pure gold."

MISS LILLIAN F. REED, Superintendent Boston Home for Incurables, 2019 Dorchester avenue, Boston, Mass., writes: "My Dear Friend and Teacher—I feel impelled to express to you the depth of gratitude I feel for the strength and help your instruction has given me. It seems to me that your skill in developing the latent powers within us is nothing short of miraculous. I mean to take up all the lessons I possibly can, even should it necessitate my remaining longer in Los Angeles than we had intended. I know that it is the opportunity of a lifetime and that I cannot afford to miss it."

MR. L. W. BLINN, the well-known capitalist, has this to say regarding DR. M'IVOR-TYNDALL'S valuable instructions in Psychic Science: "It is scarcely necessary for me to say that I am deeply interested in the KNOWLEDGE of SELF, which can only be acquired by study along the lines of Psychic Science. I therefore promise myself growth and unfoldment through connection with those who have advanced further along the road."

CLASS ROOMS

The McIvor-Tyndall Institute of Psychic Science

1501 S. Grand Ave., Cor. Fifteenth St.

Grand Avenue Cars stop directly in front of the door. Sixteenth Street Traction Cars one short block south.

PHONES—West 437; Home 5887, for Appointments.

LARGEST PLACE TO TRADE

Hamburger's

127 to 147 N. Spring St. Los Angeles

20c Peanut Brittle at per lb. 15c

FRIDAY'S SURPRISES

LARGEST PLACE TO TRADE

Hamburger's

127 to 147 N. Spring St. Los Angeles

Oil Heaters, Guaranteed smokeless, 25 inches high; price $4.50

Surprises in Dress Goods and Waistings

50 to 54 inch Melton Cloth, Homespuns and Etamines at 69c

An assortment of 25 pieces worth regularly $1.00 and $1.25; complete range of all wanted shades; the Melton cloth, a smooth weave of good weight; the Homespun, a rough twill weave, and the Etamines, an open rough weave; all new this season. Sold to now at $1.00 and $1.25. Friday only per yard 69c

30 inch Imported Wool Waistings—cream grounds with embroidered and woven stripes in a complete range of all new shades; are a fine Panama weave; will launder without fading and are one of the newest, most popular weaves of the season and not overpriced at 75c. A Friday leader per yard 50c

75c Metallic Printed Velveteens—100 pieces to select from in blue, black, cream, and red grounds with silver dots figures and rich designs printed on a nice soft quality Velveteen 23 inches wide; very popular for waistings or full suits. Friday Surprise per yard 50c

38 inch Fancy Plaid Wool Materials—consisting of Camelshair plaids, large and medium patterns; Homespun plaids, short clipped Zibeline plaids and fancy nub plaids; all of them 38 inches wide and are the 50c kind. Specially desirable for separate skirts or outing suits. Friday Surprise per yard 25c

4-yard Skirt Lengths—consisting of 42-inch Cheviots and Serges; all colors and black; 38 inch Venetians; plain colors or mixed; also fancy Cheviots, plaids, Scotch mixtures and others. Not a piece in the lot worth less than 75c a yard. Several hundred 4 yard lengths on bargain table Friday at per length $1.95

19 in. Fancy Shirt Waist Suit Silks, per yd 50c

The balance of the thousand yards that were on sale yesterday. They are strictly new silks for shirt waist suits and are in navy, brown, green, red, gray and black grounds with small woven figures, overshot effects, stripes and jacquard effects; are a taffeta weave; all silk and sold in other stores at 89c. On bargain table as a Friday surprise while they last, per yard 50c

75c to $1.25 Silk Remnants per yd. 39c

Are in lengths 3 to 12 yards each and include plain and fancy Taffetas, plain and embroidered Pongees, satin Foulards, Peau de Soies, Crepe de Chines, and black silks; widths 19 to 24 inches, and 27 inch China silks, 75c, $1.00 and $1.25 values. Friday surprise per yard 39c

Sample Hosiery per pair 25c

An assorted lot of women's and children's plain black hose—both cotton and Lisle thread; made double knees and feet; some of them in boot patterns, both stripes and plaids. They are odd lots and broken lines and regular 3-for-$1.00 values. Priced Friday at choice per pair 25c

Thanksgiving Sale of Table Linens

But a few more days remain in which to prepare your table linens for Thanksgiving day and the following low priced linens are timely indeed.

45-inch Hemstitched Lunch Cloths at 79c

They are 45 inches square; are of German linen silver bleached Damask; plain center with floral border; nicely hemstitched; are very heavy; free from dressing; are worth $1.00. Friday Surprise 79c

70-inch Bleached Table Damask—warranted all linen; of Irish weave; will launder and wear well; all new choice patterns, a number to select from; worth 79c. Friday Surprise per yard 56c

All Linen Lunch Cloths—36x45 inches; full bleached; fine soft texture; are free from dressing; patterns snowdrop and Fluer de Lis; are finished with border all around. 89c values Friday 69c

Linen Damask Lunch Sets—consisting of an eight-quarter cloth and dozen napkins; are finished with fringe and fancy red and blue borders. They are all linen without dressing and the colors are warranted fast. Friday per set ..... $1.

Hemstitched Table Centers—36 inches square; fine grade bleached Damask; finished with open hemstitching; the patterns are bind weed, orchids and ornamental scrolls. Specially priced Friday at, each ..... $1.

Lining Surprises

25c, 36 inch mercerized Sateen per yard 20c.

50c, 25 inch mercerized Moreen per yard 15c.

25c, 18 inch hair cloth per yard 10c.

Remnants 15c linings per yard 4½c.

Remnants 20c and 25c linings per yard 10c.

10c shrunk Crinoline per yard 5c.

Fish Globe and Fish 69c

A pretty table decoration is a fish globe with fish; so for a Friday Surprise we offer a 9 inch globe together with one gold fish, complete at 69c

THIRD FLOOR.

Friday Surprises in Winter Footwear

An assorted lot of high grade footwear that will appeal to your economy.

Women's Shoes Worth up to $3.00 at $1.95

They are of Vici kid in lace style; military heels; light flexible or welted soles; but are broken lots of values up to $3.00; not all sizes of a kind but nearly all sizes in the lot. Specially offered for Friday at, choice per pair $1.95

Girls' School Shoes—of plump kid; lace style; patent tips; medium weight extension soles; spring heels; sizes 8½ to 11 and 11½ to 2. Friday Surprise $1.50

Boys' $2.50 School Shoes—Vici kid, Velour calf and enameled calf; have welted soles; sizes 2½ to 5½; neat fitting comfortable shapes. Friday Surprise $1.95

Infants' $1.00 Kid Shoes—of finest quality kid; made with flexible soles; are on neat fitting comfortable lasts; sizes 2 to 6 and are actual $1.00 values. Friday Surprise per pair 55c

Men's $3.50 and $4.00 Shoes—Vici kid Velour calf or patent leather; stylish, comfortable shapes; all sizes in the lot; some of them samples of $5.00 shoes in sizes 7 and 7½ only. Choice Friday per pair $2.95

Women's and Misses' Felt Slippers—of red or black felt; the red ones are made like a moccassin, soft soles; the black slippers have good weight felt soles; women's sizes 2½ to 8; misses' 11½ to 2. Choice per pair 40c

Children's Felt Slippers—of red felt; warm and comfortable; are in moccasin style and in sizes 8½ to 11; just the thing for tired feet after play. Choice per pair. 40c

Surprise Prices in Good Grade Crockery

The chinaware specials below may help fill out your Thanksgiving tableware but certainly are good grades for general home uses at low prices.

$9.00 White Porcelain Dinner Set at $5.95

A special feature for Friday will be a dinner set of best white Porcelain in enough pieces to accommodate twelve people. They are fancy shapes; some of the pieces slightly mismatched. For Friday only $5.95

Another Dinner Set—of best white semi-porcelain; fancy shapes but enough pieces for six people only; are also slightly mismatched but worth regularly $6.00. Specially priced Friday at $3.95

Odd Milk or Water Pitchers—nicely decorated; some of them gold lined; sizes 1 to 3 qts.; are an assortment of values up to 50c. Choice Friday 29c

8-inch Jardinieres—pretty blended shades in various colorings; are highly glazed and worth 50c but some are slightly nicked and will be priced as they are Friday at, choice 19c

Tea Cups and Saucers—best semi-porcelain; fancy shapes with pretty green floral spray decorations; worth $1.75 a dozen. Special Friday per set 59c

7-inch Dinner Plates—white Porcelain in fancy embossed pattern; of good quality and made to sell at $1.10. Special for Friday only per set of six 29c

Yellow Mixing Bowls—hard fired and are serviceable for baking. For Friday's selling we offer the 9-inch size at each 10c and the 10-inch size at, each 15c

Wine Decanters—plain blown clear glass; 1 quart size; have fancy grooved neck; are very dainty patterns and cheaply priced at 25c

THIRD FLOOR.

Sterling Novelties

$1.00 hair combs, scissors and corn knife at 45c.

$1.00 nail polishers, cuticle knife and cigar clippers at 45c.

$1.00 tooth and nail brushes at 45c.

$1.00 tweezers, paper knives and seals at 45c.

$1.00 shoe horns and glove stretchers at 45c.

$1.00 hair curlers and back combs at

13c Japanese Matting per yd. 12c

An assortment of fancy Japanese matting or plain white linen warp matting; both of good firm quality; can be used either side and are grades which usually sell at 18c. Specially priced as a Friday Surprise per yard 12c

FOURTH FLOOR.

$12.50 Covert Cloth Jackets at $7.50

They are in 27-inch length; are of fancy striped covert cloth; made in the tourist belted style, are satin lined, man-tailored throughout; are very neat and stylish and are worth $12.50. A Friday surprise at $7.50

$6.50 New Walking Skirts at $3.98

They are in mixed pattern effects, made kilted style, trimmed with buttons; also black voile skirts in walking length; trimmed with self plaitings; all of them hang correctly; are nicely tailored and would not be overpriced anywhere at $6.50. A special Friday surprise at $3.98

SECOND FLOOR.

Stamping of Fancy Work Free

You are now very much interested in getting made the fancy pieces that you wish to give as Christmas presents. We are satisfied that we have the largest assortments of everything for fancy work in embroidery silks and the material for stamping, as also an unlimited range of patterns in the very latest designs. To all purchasers of material here we will stamp any piece of fancy work free.

$1.50 Black Ostrich Tips at, Each, 4

Fifty dozen more of the popular size ostrich tips from 12 to 14 inches; are extra black; none worth less than $1.50. They will be placed on bargain table, main floor, for Friday only at, choice .....

MAIN FLOOR

$5.00 Street and Dress Hats at $1.95

For Friday only we offer a special lot of street and dress hats for women and misses. They include velvet hats trimmed with wings and ribbons; street hats of braid with velvet trimmings; are in all colors and black. Actual values up to $5.00. For Friday .....

SECOND FLOOR.

Friday Surprises in Domestics and Wash Goods

12½c *For Embroidered Covert Cloth Worth 25c*—This material is suitable for children's and women's dresses; comes in navy blue, black, cadet, gray, tan and red grounds with embroidered dots of white, red, and green; heavy and warm; sold to now at 25c. Will be on special sale on center table, main aisle.

Worsted School Plaids—in the dark yet cheerful colorings; are book fold and a splendid material for little girls' school dresses; a good value at 15c. Friday surprise per yard 8½c

Outing Flannel—one large lot of a good grade outing flannel that usually sells at 8½c and in medium colorings, mostly gray striped patterns, will be offered Friday per yard 5c

25c Fancy Worsted Waistings per yard 16⅔c—This is a 27 inch Worsted material in fancy stripe patterns; serviceable colorings; is 27 inches wide; specially desirable for children's school dresses or will make up into very nice house dresses for women. A 25c value Friday at per yd. 16⅔c

American Dress Sateens—dark colorings of navy, French blue, also black with pretty white figures and striped patterns; it is of good quality and would not be overpriced at 25c. Friday surprise leader per yard 15c

Plain Pink Baby Flannel—a splendid warm fluffy fabric used for infants' and childrens' gowns, night dresses and underwear; the kind that sells in all stores at 12½c. Special Friday surprise per yard 10c

Drug and Notion Surprises

These Prices for Friday Only

25c Toilet Ammonia—16 oz. bottle, lilac, lavender or violet. Special 19c

25c Spirits Camphor—full strength, 8 oz. bottle. Friday 19c

30c Colognes—lilac and rose odors, delicate and lasting. Friday, per oz 19c

30c Camphorated Oil—for relieving colds and croup. 6 oz. bottle 19c

35c Nail Brushes—assorted solid wood backs. Choice Friday 19c

25c Cherry Tooth Paste—a good preserver and cleanser. Per jar 19c

25c Antiseptic—a mouth and tooth wash equal to Listerine. Friday, per bottle 19c

25c Pure Camphor Gum—our own importation. Friday six 5c cakes for 19c

30c Imported Bay Rum—full strength; 8 oz. bottle, Friday 19c

30c Vanilla Extract—made from Mexican beans, of good strength, Friday 19c

35c Syrup Ipecac—4 oz. bottle Friday 19c.

25c Camphor Balsam—an excellent cream for dry and sunburned skin. Choice 19c

25c Cough Syrup—King's White Pine and Tar; an invaluable remedy. Price 19c

30c Toilet Soap—Henri Rochean's "Violet Russes." Price per cake 19c

25c Talcum Powder—Tetlow's French borated. 1 lb. cans Friday 19c

30c Women's Pin-on Hose Supporters—frilled silk webbing; all colors. Choice 19c

10c Pin Cubes—black, white and assorted heads. Friday 3 for 19c

12c Finishing Braid—6 yard lengths; assorted patterns. Friday 3 pieces 19c

25c Misses' "Velvet Grip" Supporters—frilled elastic; all colors, Friday 19c

Surprises in Curtains and Portieres

75c *Each for Cable Net Curtains*—A handsome assortment of fine Cable nets—plain centers with wide insertions and edge effects; also Nottingham patterns; are 50 inches wide x 3½ yards long; one and two pairs only of a kind; worth $3.50 to $4.50 a pair.

$5.00 Irish Point Curtains—white only; an assortment of 2 to 6 pairs of a kind; all new patterns in allover, scroll and conventional designs; some have plain centers with borders; all nicely finished edges. Friday surprise per pair $3.50

$1.25 Ruffled Muslin Curtains—of good quality Swiss muslin; lace stripes, dots, figures and plain effects; finished with 4 inch full ruffle; seams taped and double stitched; are 40 inches wide x 3 yards long. Friday surprise a pair 95c

$4.00 Tapestry Portieres per pair $2.—are of good weight and are in ten patterns and styles; the colorings are brown, blue, and red combinations; Turkish effects. They are 50 inches wide long; finished with deep lattice fringe top and bottom; sold regularly at $4. Special Friday per pair $2.9

Rope Portieres—good assortment of colorings made from ¾ in. hard twisted cord and finished three rows in festoon; will fit any opening effective yet inexpensive draperies; regular price $3.50. For Friday .....

Ramie Stripe Portieres—good range of patterns the thing for cosy corner draperies and can be used as box couch covering; wide and usually sells at 60c. Friday surprise per yard .....

THIRD FLOOR.

Surprises in Women's Knit Underwear

Four well selected lines that are specially priced for Friday's selling. The best are silk plated vests; low neck, sleeveless; pink or blue; or high neck, long sleeve with ankle pants, white only, fleece lined. Good values at $1.00. Choice 75c

Women's 75c French ribbed vests and pants—fleece lined; white only. Friday 59c

Women's Wool Union Suits—Jersey ribbed; white or gray; Oneita style; $2.00 values. Friday $1.50

$1.75 Shopping Bags at 95c

New walrus grain leather shopping bags—8-inch frame; fitted with inside purse and card case; has riveted patent handle; are worth $1.75. Specially featured for Friday only 95c

$1.50 Hair Switches at 85c

These are the switches that we are selling regularly at $1.50. They are 20 inches long; are of good quality; are in black, brown, blonde, in fact all colorings except red and gray. For Friday only. No phone orders 85c

FOURTH FLOOR.

What Your Eyes Need

Visit our new optical department and you will be told after a scientific test just what kind of lenses needed. We straighten and adjust your old frames free of charge, no matter where purchased. We use the best Periscopic reading lenses such as sold elsewhere at $1.50 to $2.00 at, per pair, 75c.

Solid gold filled riding bow, straight temples, glass frames priced elsewhere at $2.00 and $2.50. We price them at .....

Rimless Riding Bow or Eye Glasses—with gold mountings and first quality reading lenses. Others' prices $3.50 and $4.00. Our price

$1.25 2-clasp Kid Gloves at 59c

This is an especially desirable line of merchandise but some of them are slightly soiled. They are in black, red, green, tan and brown; both Cable and Pique sewed; and would not be overpriced regularly at $1.25. Friday Surprise, choice 59c

New 2-clasp Kid Gloves per pair 75c

An assortment of 200 dozen black, white and all colors; Cable sewed; every pair warranted not to rip; are in all finger lengths and good values at $1.25. Friday Surprise 75c

Laces, Embroideries and Handk'fs

20c to 50c Fine Laces per Yard 10c

An assorted lot of ten thousand yards; include Point de Paris, Normandy Valenciennes, Chantilly, net top; galloons, appliques and medallions in black, white, cream, ecru and Arabian; widths 2 to 10 inches. Friday surprise, choice per yard 10c

20c to 35c Laces—including Chantilly, Point de Paris, Platte and Normandy Valenciennes in laces also galloons, appliques and medallion effects in black, cream, white and ecru; widths 2 to 5 inches. Friday surprise per yard 5c

10c to 20c Embroideries—Cambric and muslin; also insertions and finished beadings; widths 1 to 6 inches; patterns floral, wheel and geometrical designs; values 10 to 20c Friday surprise per yard 5c

25c and 35c Embroideries—also insertions; in Cambric, Nainsook, Swiss and muslin; all of good quality; many of them matched patterns; are in scrolls, leaves, flowers and geometrical designs; widths to 10 inches. Friday Surprise per yard 10c

19c to 50c Handkerchiefs—an assortment of women's handkerchiefs, slightly soiled; are Swiss, Cambric and linen; scalloped and lace trimmed edges; also hemstitched borders; some with medallion corners, others with embroidered and hemstitched edges. Choice Friday 10c

Ribbons, Veils and Neckwear

50c, to 75c All-silk Ribbons Per Yard 29c

News, dainty effects; widths 4 to 7 inches and include satin Taffeta, Louisienes, Taffeta and satins; are two-toned, parti-colored, striped, Persian designs and plain; 50c to 75c values. Friday surprise 29c

10c to 20c Ribbons—Taffeta, satin, fancy striped and corded edge satin ribbons for bows and trimmings; street shades, also black and white. Friday surprise, per yard 5c

25c Velvet Ribbons—an assortment of No. 1 velvet ribbon in a variety of colors, light and dark; suitable for trimmings and rosettes. Friday, per bolt of 10 yards 10c

75c to $1 Ready-made Veils—of chiffon and tissue in black, brown, blue, black and white, blue and white and shaded effects; some plain, others chenille dotted centers, either plain or hemstitched borders. Friday surprise, choice 39c

Women's 25c to 50c Neckwear—stocks, bows and turnovers, white and color combinations, of chiffon, madras, swiss embroidered and lace; some of folds and faggotings, values up to 50c. Choice as a Friday surprise 10c

4-panel Japanese Screens at $2.95

They are 5 feet 6 inches high; cloth covered; embroidered with gold thread in Japanese floral and bird designs; regular $4.00 values. Friday Surprise $2.95

Japanese Lacquered Tables $1.95

They are like cut; are decorated with gold and silver leaf figures; have 22-in. tops. $3.95 values at $1.95

THIRD FLOOR.

The Hamburger Store

The Hamburger Store